

Figured dimensions only are to be taken from this drawing. All dimensions are to be checked on site before any work is put in hand. If in doubt, ask.

All SHH drawings to be read in conjunction with relevant SHH Finishes, Sanitaryware, Lighting & Ironmongery schedules.

Any discrepancies to be highlighted to SHH prior to procurement and in good time.

Copyright © Spence Harris Hogan Limited 2018
Registered in England & Wales. Registered No. 261 0615
SHH is the trading name of Spence Harris Hogan Limited

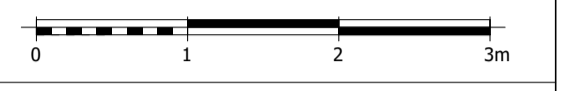

Legends & Notes:

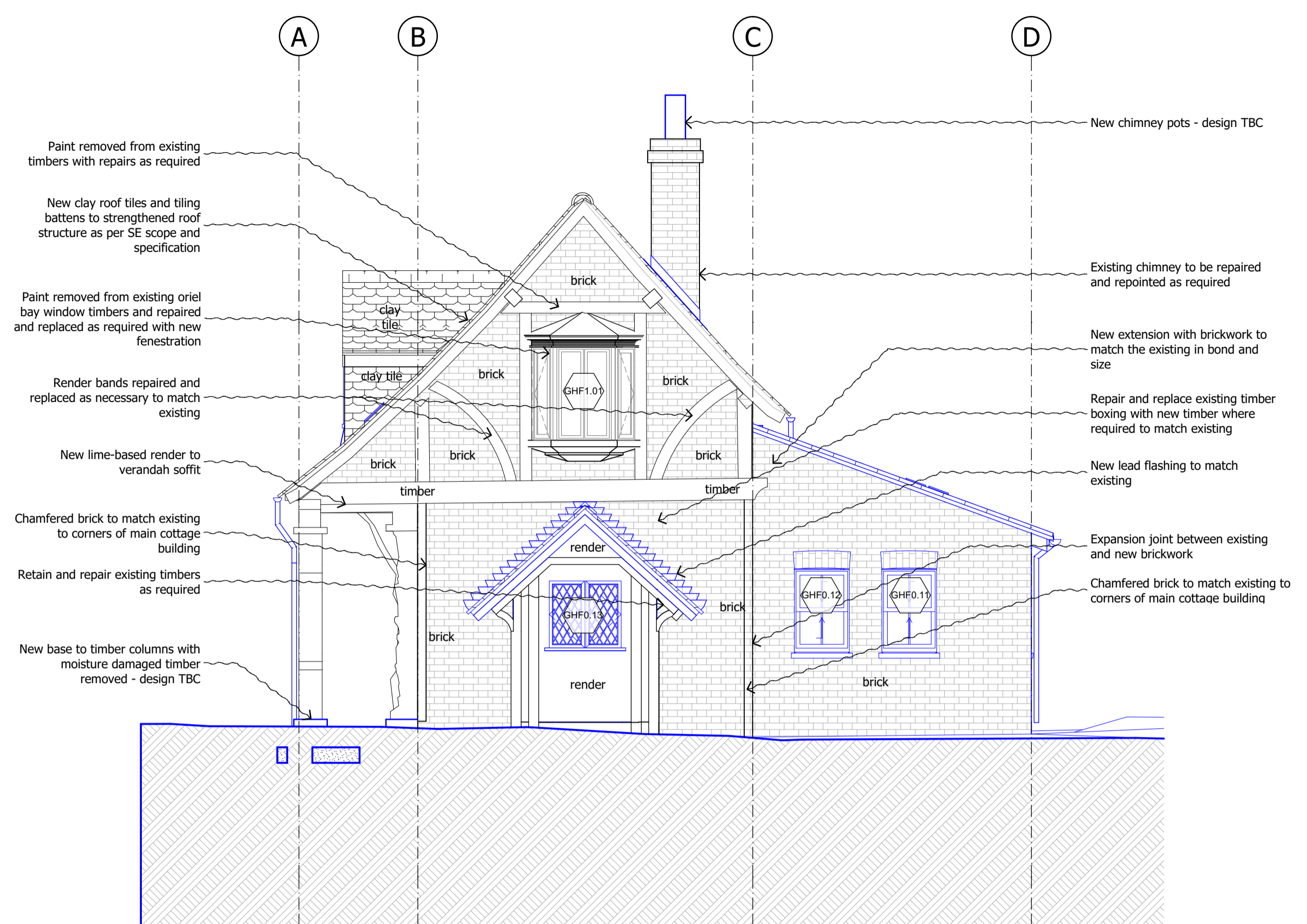
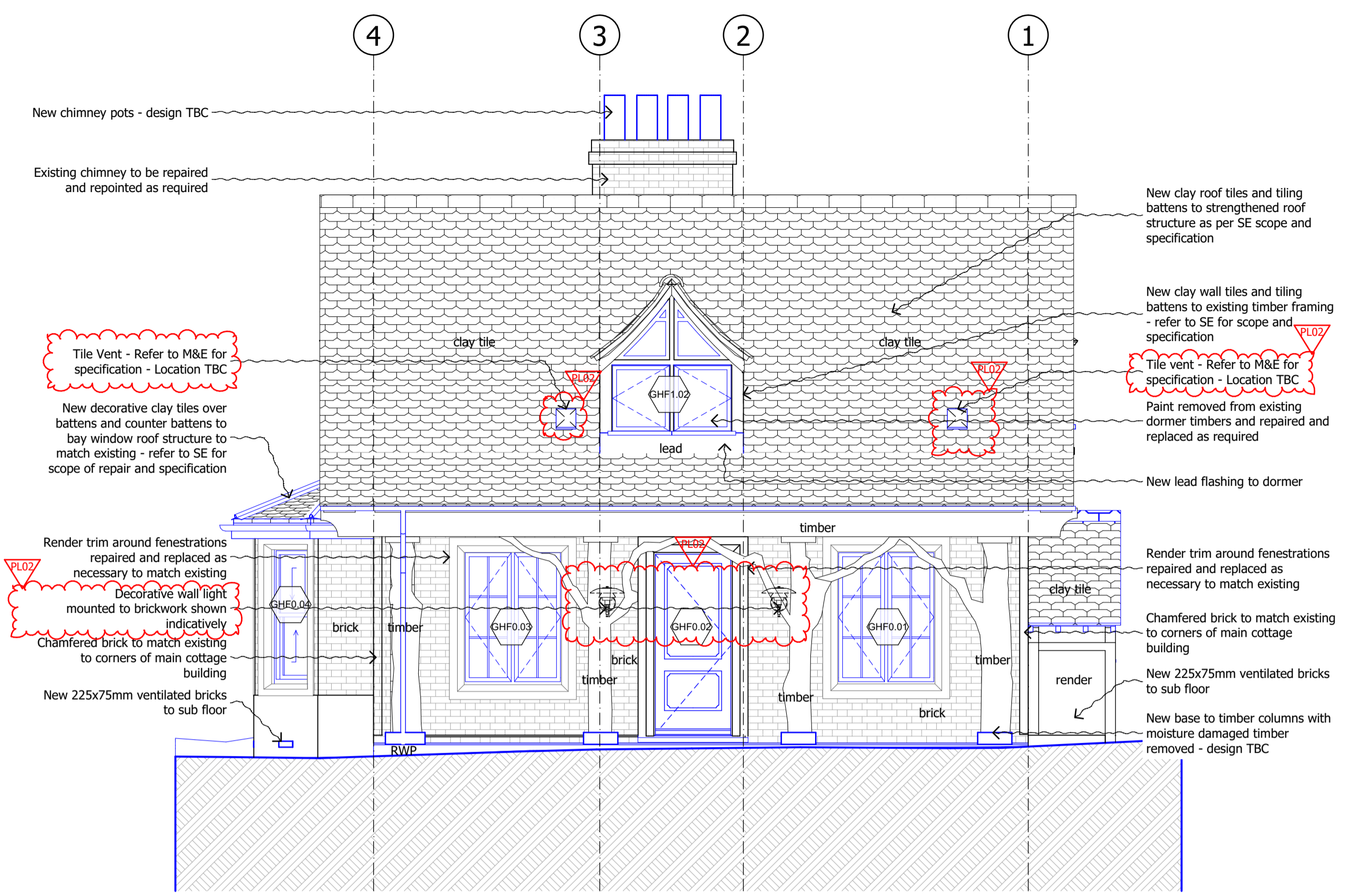

1 WEST ELEVATION - PROPOSED
SCALE 1:50 @ A1, 1:100 @ A3

2 SOUTH ELEVATION - PROPOSED
SCALE 1:50 @ A1, 1:100 @ A3

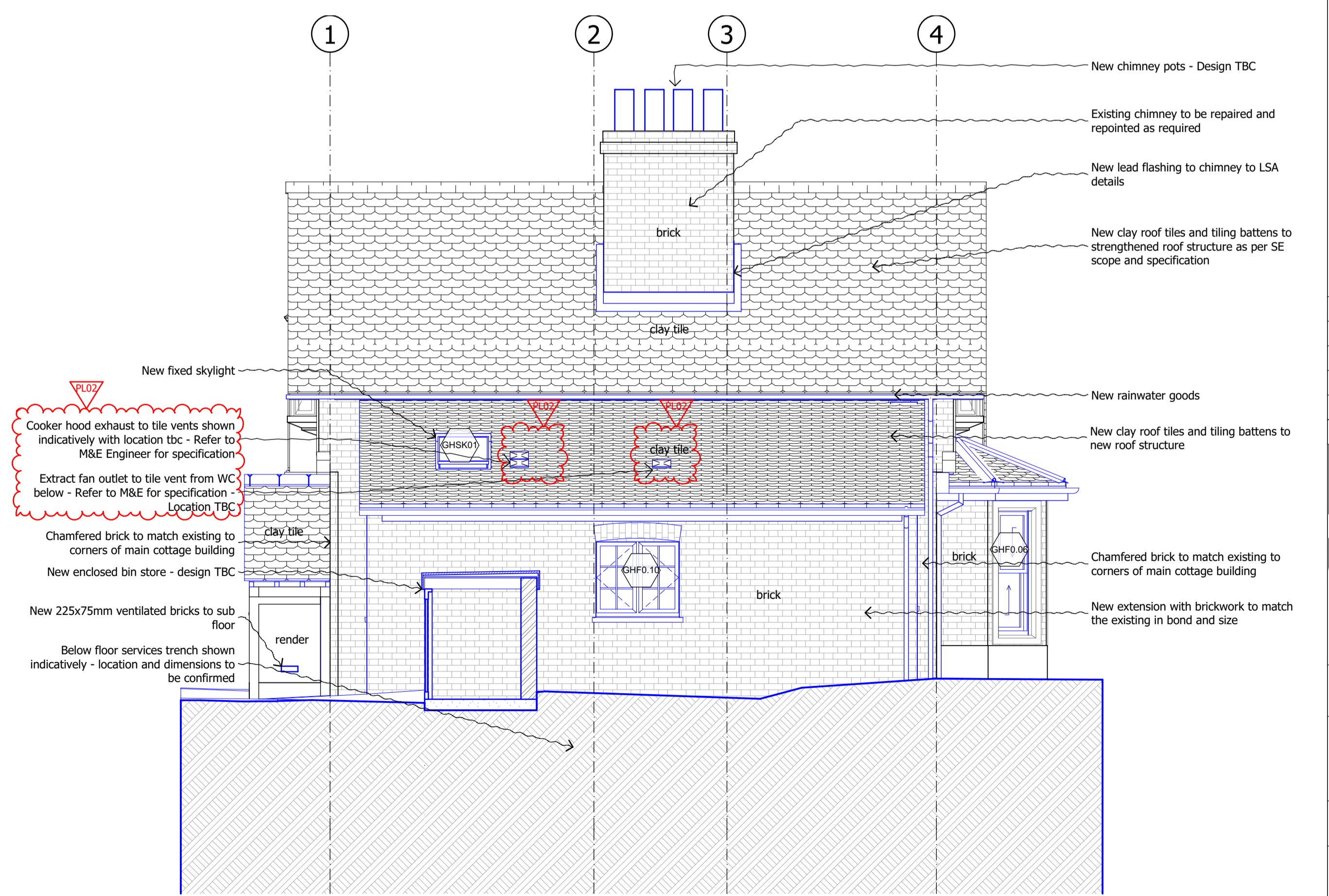
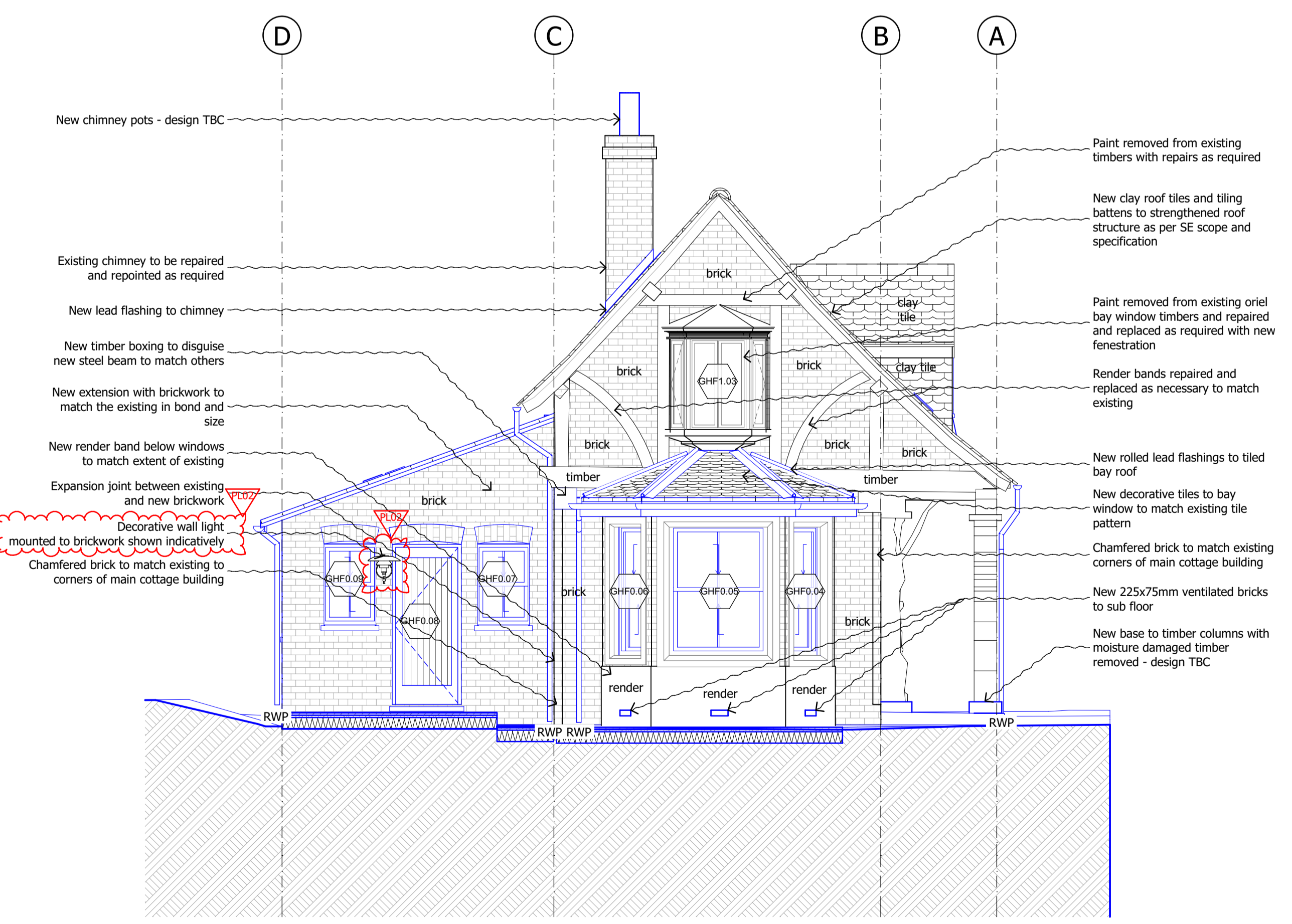

3 NORTH ELEVATION - PROPOSED
SCALE 1:50 @ A1, 1:100 @ A3

4 EAST ELEVATION - PROPOSED
SCALE 1:50 @ A1, 1:100 @ A3

PL02	28.08.18	Planning Issue	JD
PL01	04.06.18	Planning Issue	JD
Rev	Date	Descriptor	Athr.

SHH ARCHITECTS | INTERIORDESIGNERS
RIBA MEMBER
Chartered Practice

1 Vencourt Place, Ravenscourt Park
HammerSmith, London W6 9NU
Phone: +44 (0) 20 8600 4171 Email info@shh.co.uk
shh.co.uk

Project:
Athlone House - Gate House
Hampstead Lane
London
Client:
Private Client
Drawing Title:
200 Elevations

Elevations - Proposed

(Project number)DWG number_Revision: (817)GH-202_PL02 Checked: SM