

Figured dimensions only are to be taken from this drawing. All dimensions are to be checked on site before any work is put in hand. If in doubt, ask.
All SHH drawings to be read in conjunction with relevant SHH Finishes, Schedules, Lighting & Inventory schedules.
Any discrepancies to be highlighted to SHH prior to procurement and in good time.
Copyright © Spence Heron Hoger Limited 2018
Registered in England & Wales. Registered No. 331 9033
SHH is the trading name of Spence Heron Hoger Limited



GENERAL NOTES - ELEVATIONS

- GA Elevations are for reference only. Refer to relevant construction drawings for details.
- For crack repairs to Brickwork & Stone work refer to Structural engineer's recommendations & PAYE report & NBS specification C41.
- Holes left in brickwork and stonework after removal of existing rainwater goods & drainage items to be repaired & made good.
- For lead covering & flashings etc refer to NBS H71. All lead works details as per LSA details and recommendations.
- Existing roof tiles to be sorted and salvaged for reuse. Contractor to record existing roof tiling pattern and replicate it on renewal. Refer to NBS H60 for roof tiling specification. Removal & salvage of roof finishes to follow recommendations in H&R report S48.
- Please refer to Hutton & Rostrum report S48 for roof finishes condition and follow recommendations in the report for remedial details. Highlight discrepancy if different from SHH proposals. Refer to H&R report S41 for roof timber decay and repairs.
- Refer to NBS F10 for Brickwork / Blockwork specification & F30 for accessories.
- Refer to NBS F21 for new replacement natural stone and repairs.
- Please refer to PAYE report, Structural engineer's drawings & SHH drawings 220, 221, 222, 223 for scope and extent of stone and brickwork repairs and replacement.
- Entire Existing Brick Facade to be reskinned as per agreed scope. Reskinned brickwork to be tied back as per agreed details with Structural Engineer.
- Facade cleaning to be as per approved sample. Please refer to NBS C40.
- All chimneys to be rebuilt from stone banding.

Existing Rainwater Head Types



Type-03 & Type-03-Corner to be similar in design.

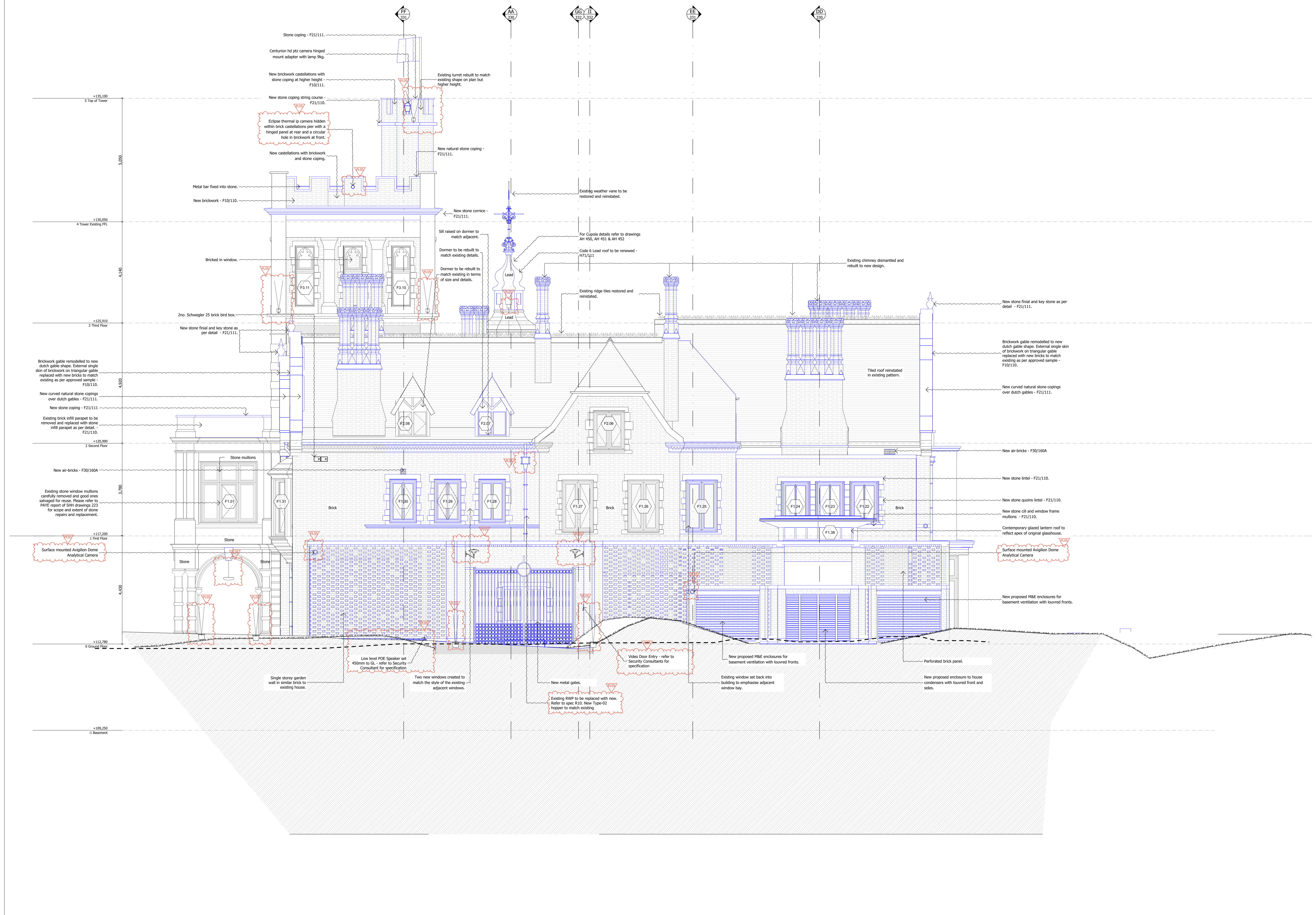

PL0513.06.2018	Planning Issue	JD
Rev	Date	Descriptor
		Ath

shh
SHH ARCHITECTS INTERIORS DESIGNERS

RIBA **HI** MEMBER

Chartered Practice

1 Welbeck Place, Regent Street, London W1B 3BE
Phone: +44 (0) 20 8690 4371 Email: info@shh.co.uk
shh.co.uk

Project:
Athlone House
Hampstead Lane
London
Client:
Private Client
Drawing Title:
200 Elevations
North Elevation - Proposed

Project number/DWG number/Revision: (817)AH-213_PL05
Checked: AT