



#### Appendix & Notes:

## GENERAL NOTES - ELEVATIONS

GA Elevations are for reference only. Refer to relevant construction drawings for details.

- For crack repairs to Brickwork & Stone work  
 refer to Structural Engineer's  
 recommendations in PAYE report & NBS  
 C144. **See** **Recommendation** **1**
- Holes left in brickwork & stonework after  
 removal of existing rainwater goods & cast  
 in place concrete to be filled with good  
 BS81 HT. All lead works & fittings to see LSA  
 details and recommendations.
- Existing roof tiles to be sorted and salvaged  
 where possible. Damaged tiles to be replaced  
 with new tiles and replicate it on relevant  
 roof slope. Refer to NBS 690 for roof lining  
 specification. Refer to NBS 702 for further  
 recommendations in HBR report **See** **Recommendation** **2**
- Please refer to Hutton & Rostom report  
 for further details on existing roof  
 recommendations in the report for remedial  
 details. Highlight discrepancy if different from  
 Hutton & Rostom report. Refer to NBS 702  
 for timber decay details and repairs.
- Refer to NBS F10 for Brickwork / Blockwork  
 and Masonry & F30 for accessories.
- Refer to NBS T21 for new replacement  
 rainwater goods.
- Please refer to PAYE report, Structural  
 Engineer's drawings & SHH drawings, 2020  
 to see details of rainwater goods to store  
 and brickwork and repairs. **See** **Recommendation** **3**
- Entire Existing Brick Facade to be skimmed  
 and repointed as per agreed scope. Reclaimed brickwork  
 to be used as per agreed details with  
 Structural Engineer.
- Facade cleaning to be as per approved  
 sample. Please refer to NBS C40.
- All chimneys to be rebuilt from stone

### Existing Balowater Head Types



pe-01



pe-02



Type-03 & Type-03-Corner to be similar in design

S	13.06.2018	Planning Issue	JD
v	Date	Descriptor	Athr.



**RIBA**   **MEMBER**

Encouraged Place, Ravenscourt Park  
Hammersmith, London W6 9NU  
Tel: +44 (0) 20 8600 4171 Email: [info@shh.co.uk](mailto:info@shh.co.uk)  
[www.shh.co.uk](http://www.shh.co.uk)

## Mathlone House

Hamstead Lane  
London  
Sent:

Private Client

---

Drawing Title:  
10 Elevations

**Fast Elevation - Proposed**

\_\_\_\_\_

Project number)DWG number_Revision:	Checked:
813)AH 310 PL05	AT

817)AH-210_PL03	AI
-----------------	----

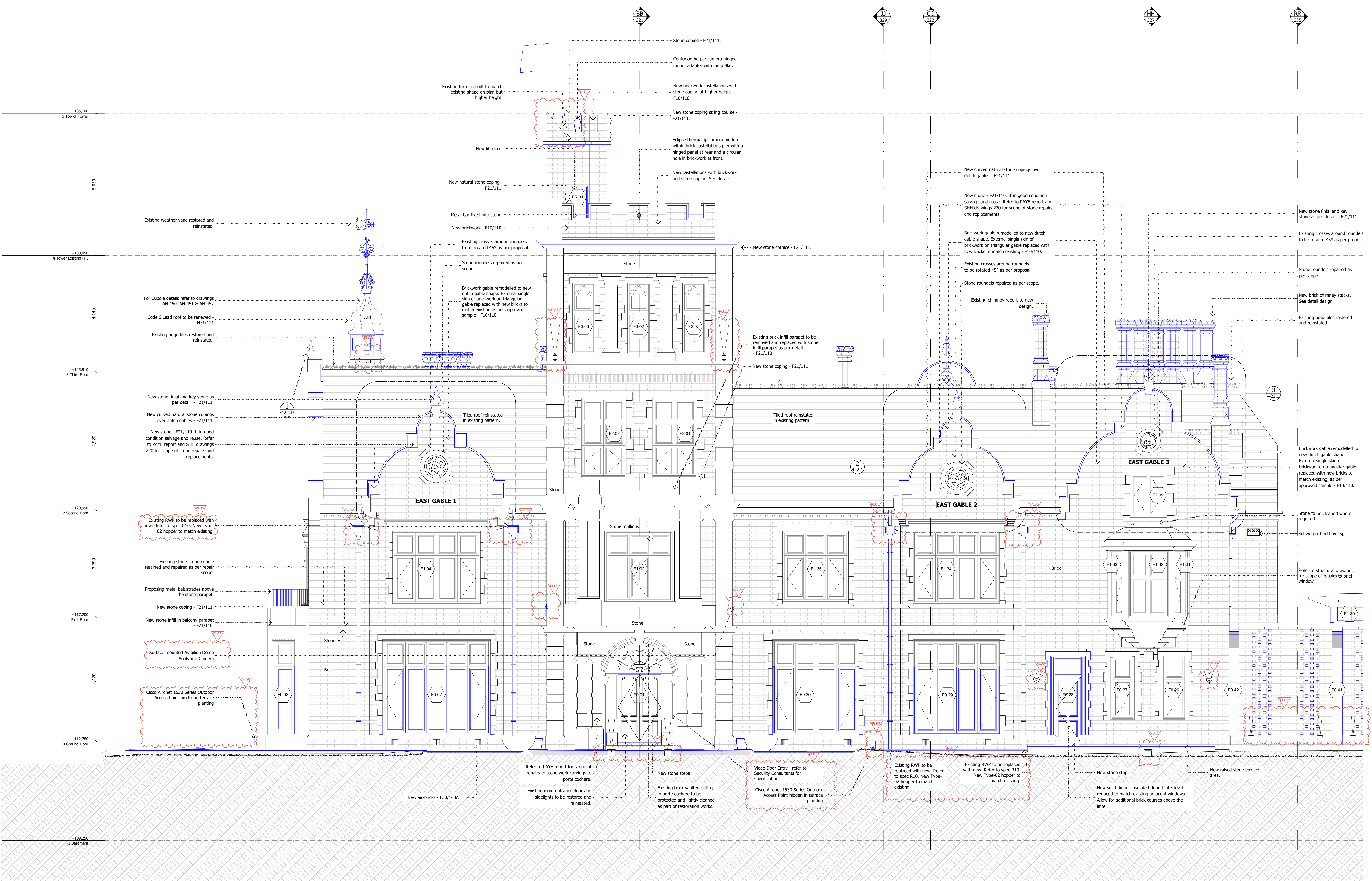

**For the adjoining New  
Extension East Elevation  
please refer to drawing  
sheet (817)AH-214**