

NO. 1 TEL ANTENNA AND TWO
NO. 2 ON YIELD DIRECTS AND
E) TO T4 POD POINT

ROOF ACCESS H-T-H

0.826

APPROX

1122

Relocated Antennas

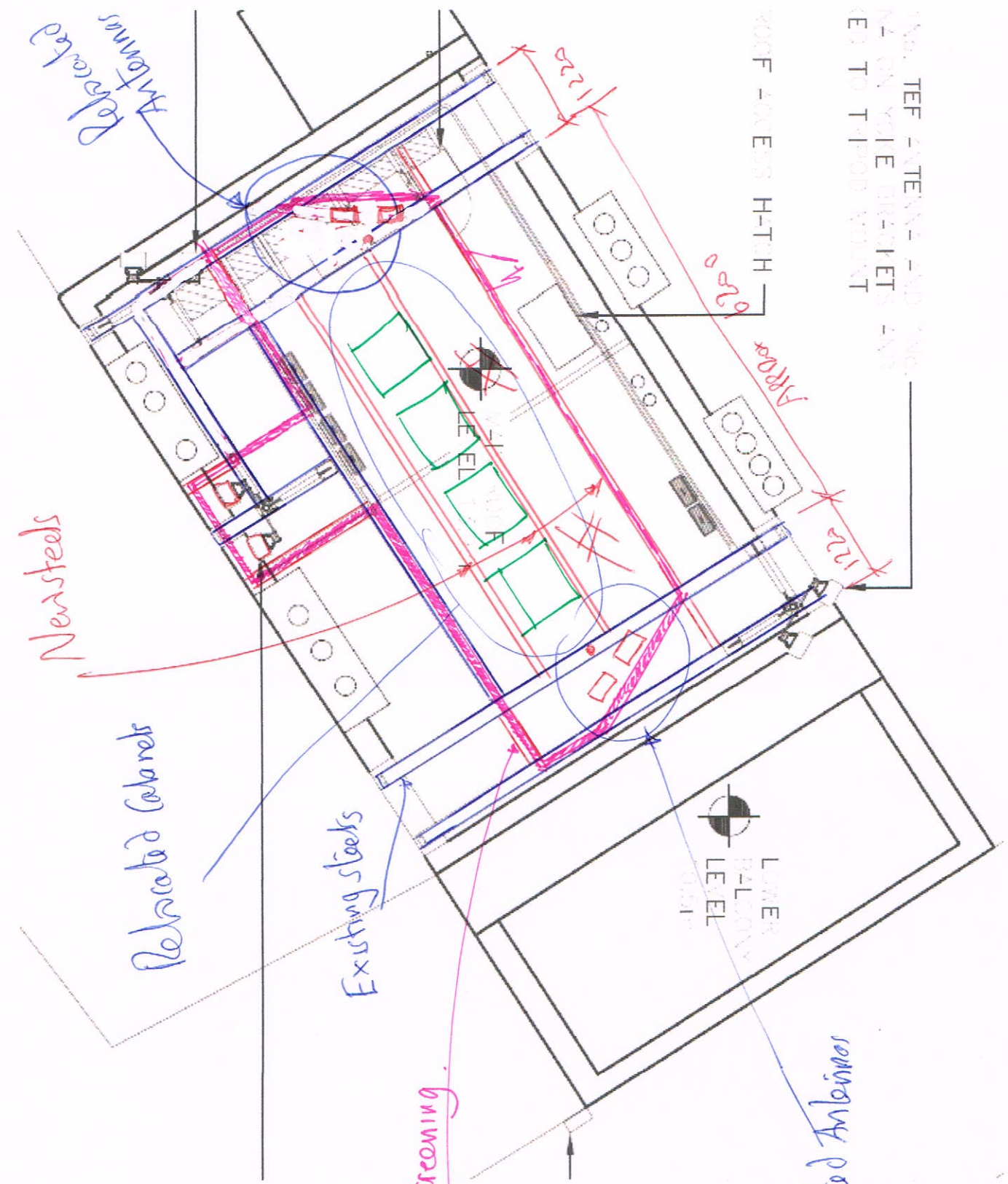

Proposed GPR screening

Existing Steels

Relocated Cabinets

New Steels

Relocated Antennas

NORTH

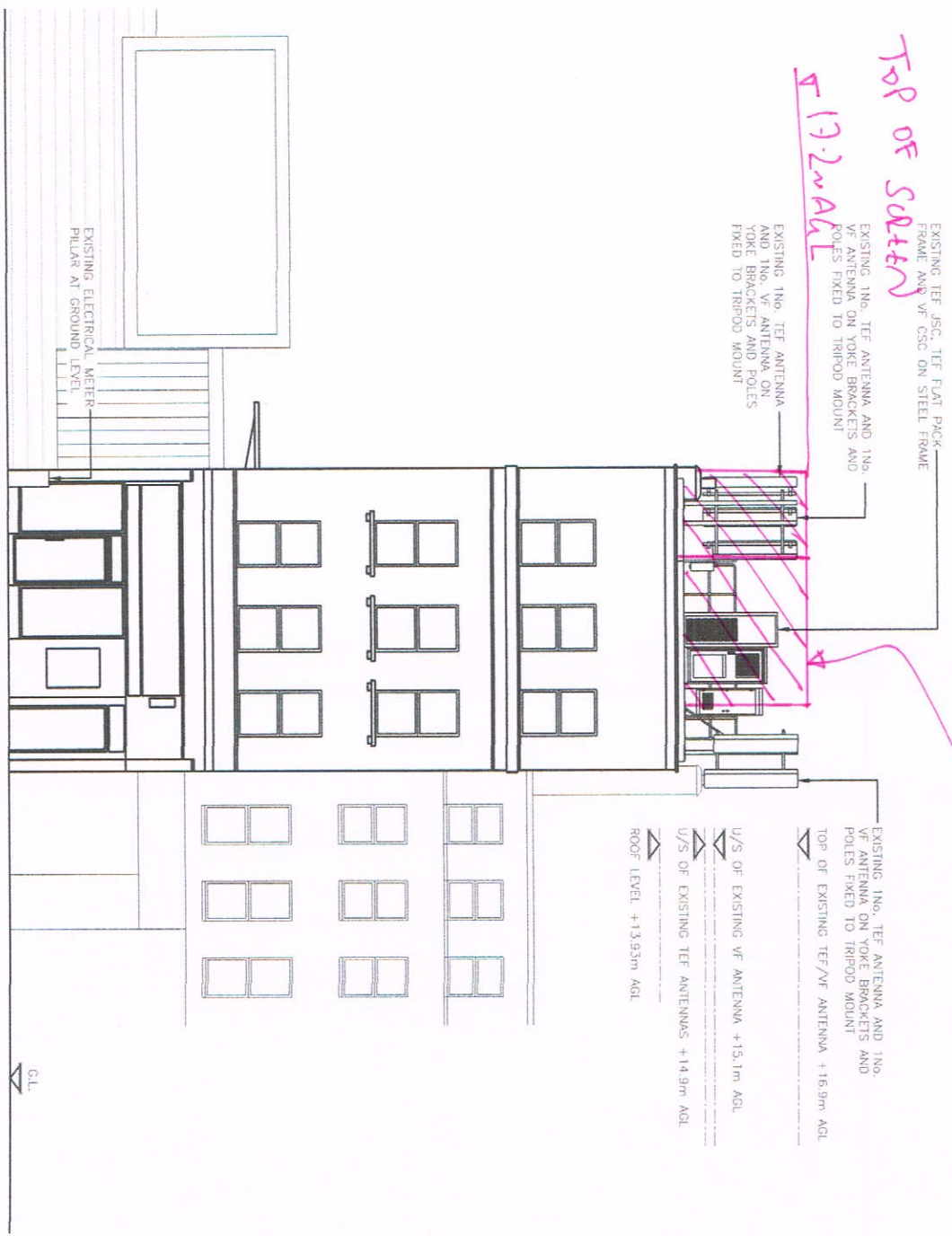

TOP OF SCREEN
 ±19.2m AGL

APP SCREEN

EXISTING NORTH EAST ELEVATION
 (1:100)



ALL DIMENSIONS ARE IN mm UNLESS NOTED OTHERWISE	
N.G.R	E: 528968 N: 185261
CONCESSION REQUIRED	NO
NOTES:	

REV	Issued for Approval	BY	CH	DATE
A		BS	CT	17/05/18
MODIFICATION				

net
 NET OPERATOR SOLUTIONS
 GRANBY COURT
 STANHOPE ROAD
 CAMBERLEY
 SURREY GU24 0NB
 TEL: +44(0)1276 85440
 FAX: +44(0)1276 85429

CTL - LONDON	
Cell Name	Opt.
379 KENTISH TOWN ROAD	-
Cell ID No	

CTL	TEF	VF
206383	076052	96323
Site Address / Contact Details		
379 KENTISH TOWN ROAD LONDON NW5 2JU		

Drawing Title: EXISTING SITE ELEVATION	
Purpose of Issue: PLANNING	
Drawing Number: 300	Drawn By: A
Surveyed By: CT	Original Sheet Size: A3
Date: 17/05/18	Checked By: CT
Date: 17/05/18	Date: 17/05/18
Drawn: BS	Issue: A