

31 MACKESON ROAD, NW3

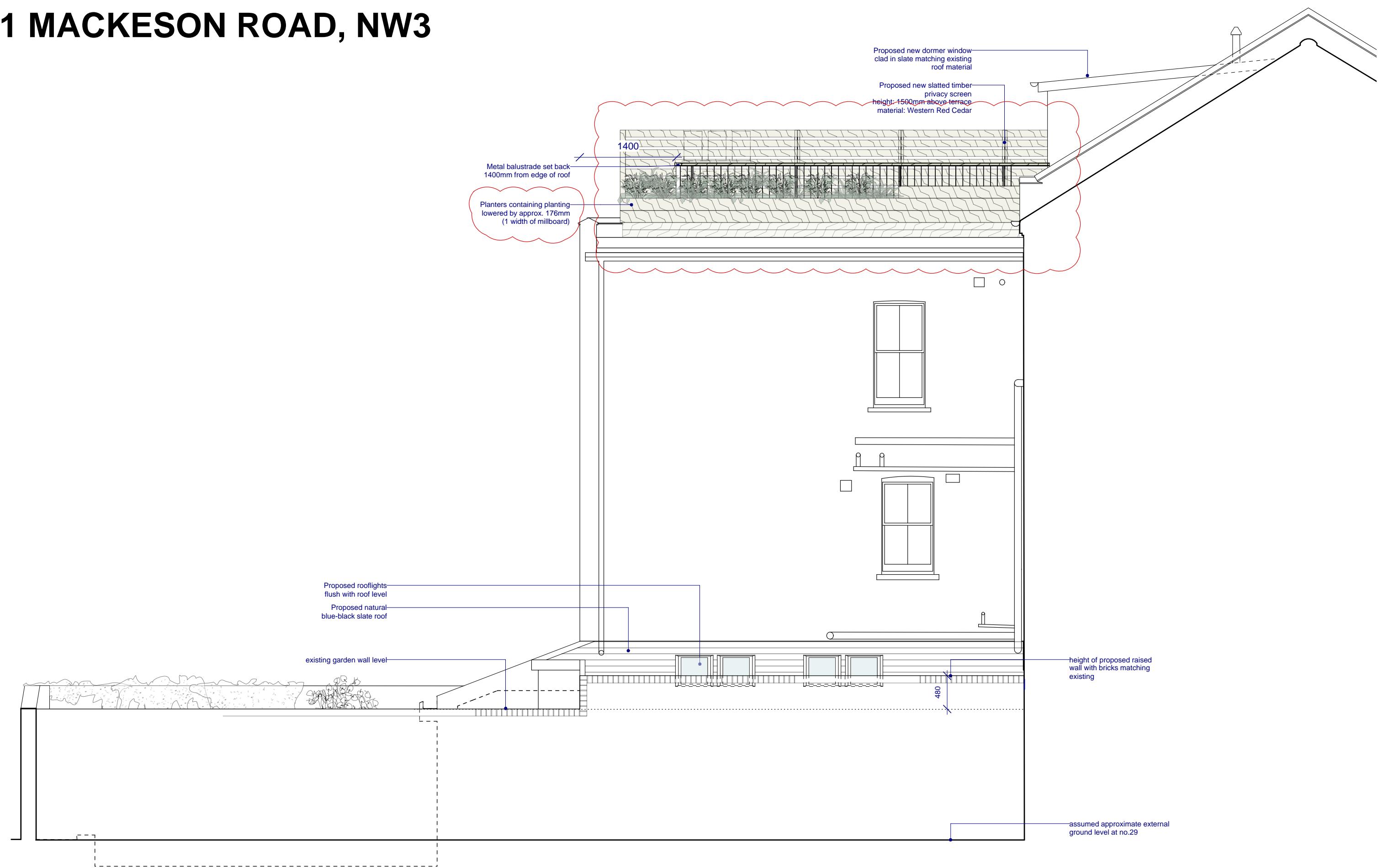

AS PROPOSED FLANK ELEVATION TO no.29 1:50 @ A3

Rev B: Amendments to planter design
Rev D: Planters lowered by approx. 176mm

Rev A: Part of rear extension removed
DRAWING STATUS: ISSUED FOR PLANNING APPLICATION

JEFF KAHANE + ASSOCIATES ARCHITECTS				
<small>136 Royal College Street London NW1 0TA Telephone 020 7336 0990 Facsimile 020 7336 6890 VAT number 523 0596 65 Jeff Kahane MA (Cantab), Dip. Arch, RIBA</small>				
client	ANAHITA & NIALL KIRKPATRICK			
job	31 MACKESON ROAD, NW3			
drawing	PROPOSED FLANK ELEVATION TO no.29			
date	drawn	scale	drawing no.	rev.
MARCH 2018	SR	1:50	726_PL_220	D