

GENERAL NOTES

1. No dimensions to be scaled from this drawing for construction purposes.
 2. This drawing is to be read in conjunction with all other consultants' drawings, specifications and schedules.
 3. Any discrepancies found between this drawing and other documents should be referred immediately to the architect and consultants.
 4. This drawing should be removed from currency immediately after a revised version is issued.
 5. All dimensions are in millimetres.
- Nash Baker Ltd, trading as Nash Baker Architects. Company Number. 7488262
 Directors: Simon Baker RIBA, Howard Nash ARB

©Copyright Reserved
 This drawing is provided solely for the work stage as stated above, and should not be used for any other purpose. This drawing and its subject matter are the confidential and copyright property of Nash Baker Architects and shall not be copied, reproduced, used or disclosed to others without the express prior written authority of Nash Baker Architects

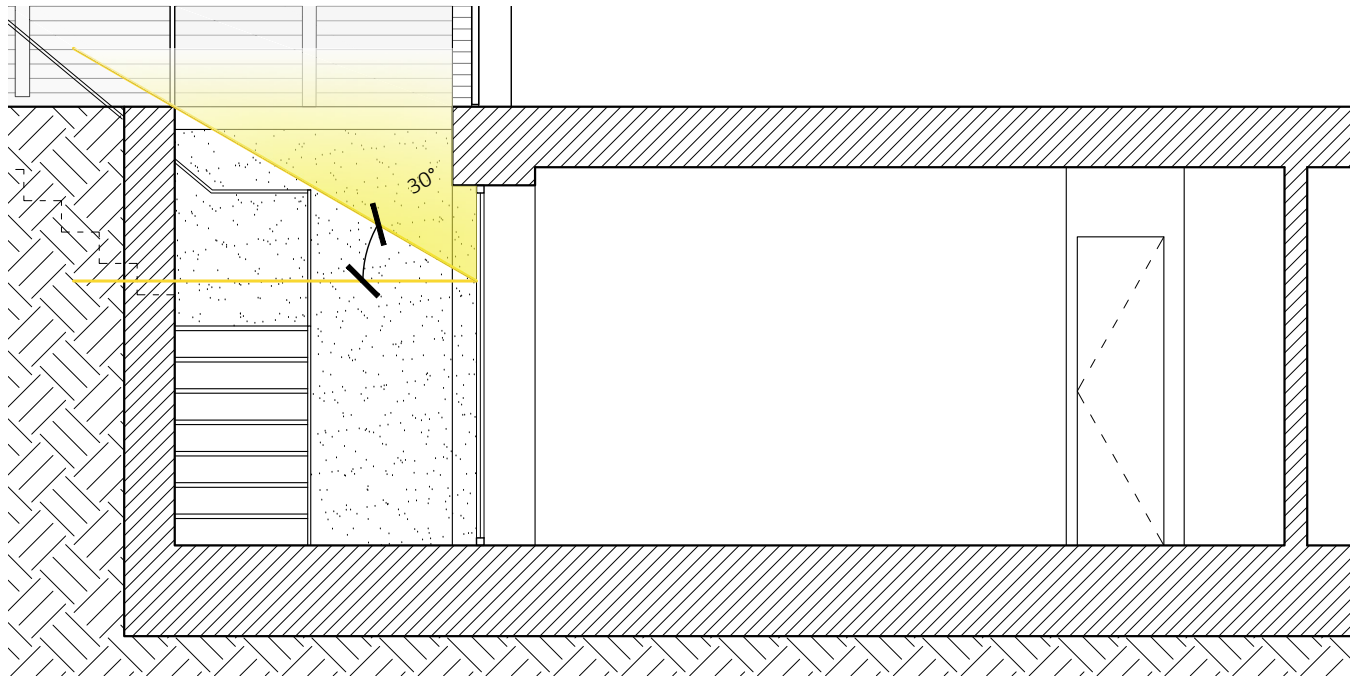

SECTION THROUGH LIGHTWELL

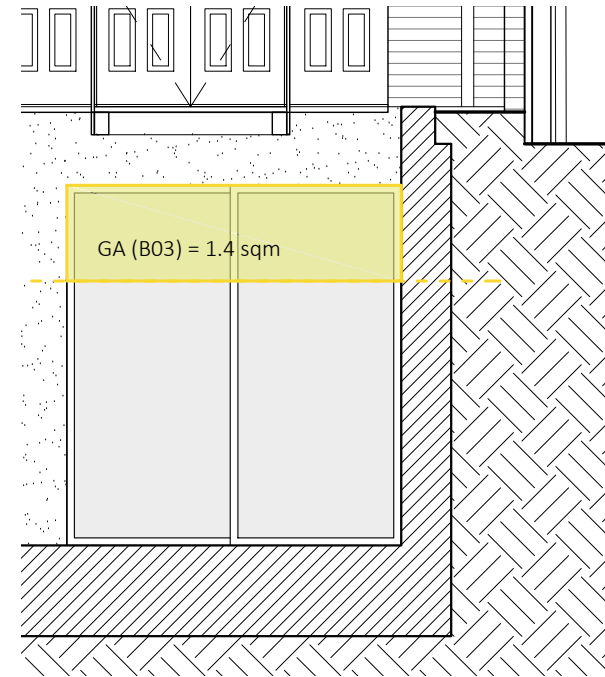

ELEVATION

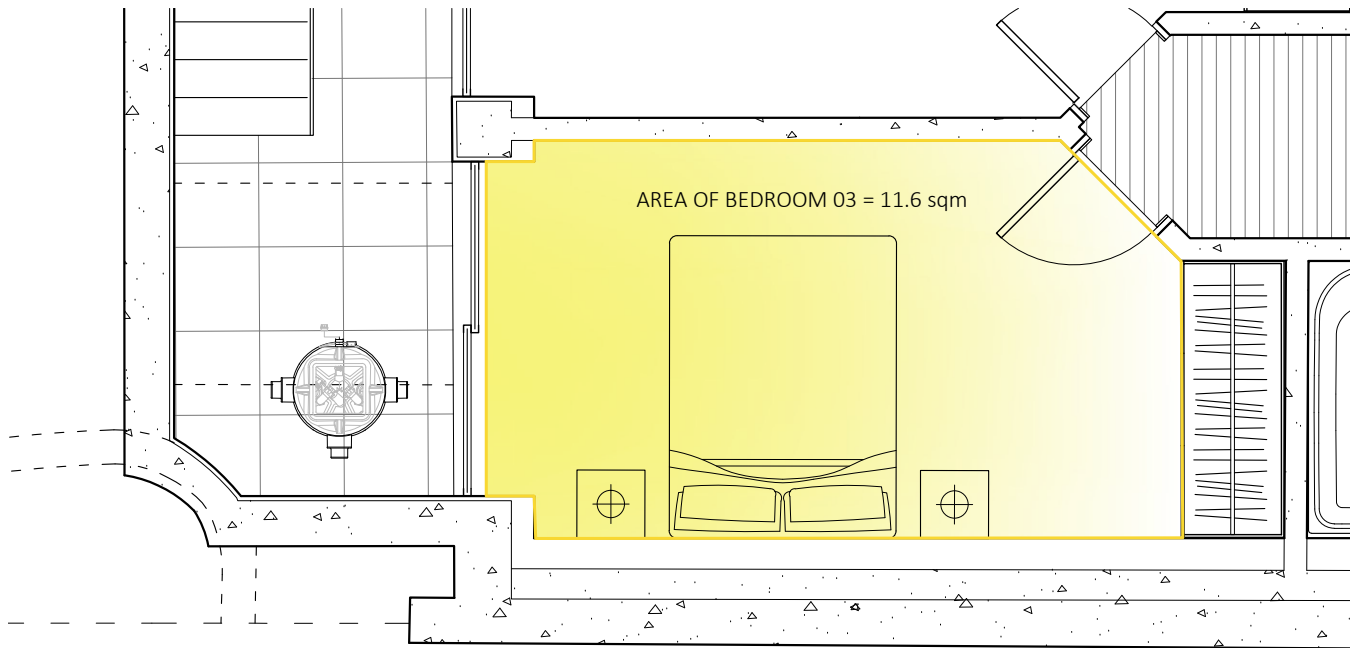

BEDROOM 03 PLAN

BEDROOM 03

Floor Area:

Floor Area = 11.6 sqm

Where is not possible to extend the basement beyond the footprint of the original building, a sufficient proportion of the glazing, GA, should be above the point on the window(s) from which a line can be drawn at 30° above the horizontal to pass the top of obstruction. The glazed area above the point should total not less than 10% of the floor area of the room.

10% of floor area:

$10\% \times 11.6 = 1.2 \text{ sqm}$

GA = 1.4 SQM

$1.4 > 1.2$ therefore, TEST PASSED

Rev	Date	Reason For Issue	SA	Chk
A	18.02.2018	AMENDED ELEVATIONS		

NASH BAKER ARCHITECTS	167-169 KENSINGTON HIGH STREET LONDON, W8 6SH T + 44 (0) 207 229 1558 MAIL@NASHBAKER.CO.UK WWW.NASHBAKER.CO.UK			
	PROJECT	38, GLENLOCH ROAD LONDON, NW3 4DN		
DRAWING TITLE	LIGHT STUDY - BEDROOM 03 LOWER GROUND FLOOR			
JOB NUMBER	1706	DRAWING NUMBER	332	
DRAWN	VT	CHECKED	SB	
SCALE	1:50	PAPER SIZE	A3	
DATE	11/12/2017	REVISION	A	