

Workstage
03 - PLANNING

- GENERAL NOTES
- No dimensions to be scaled from this drawing for construction purposes.
 - This drawing is to be read in conjunction with all other consultants' drawings, specifications and schedules.
 - Any discrepancies found between this drawing and other documents should be referred immediately to the architect and consultants.
 - This drawing should be removed from currency immediately after a revised version is issued.
 - All dimensions are in millimetres.
- Nash Baker Ltd, trading as Nash Baker Architects. Company Number. 7488262
Directors: Simon Baker RIBA, Howard Nash ARB

©Copyright Reserved
This drawing is provided solely for the work stage as stated above, and should not be used for any other purpose. This drawing and its subject matter are the confidential and copyright property of Nash Baker Architects and shall not be copied, reproduced, used or disclosed to others without the express prior written authority of Nash Baker Architects

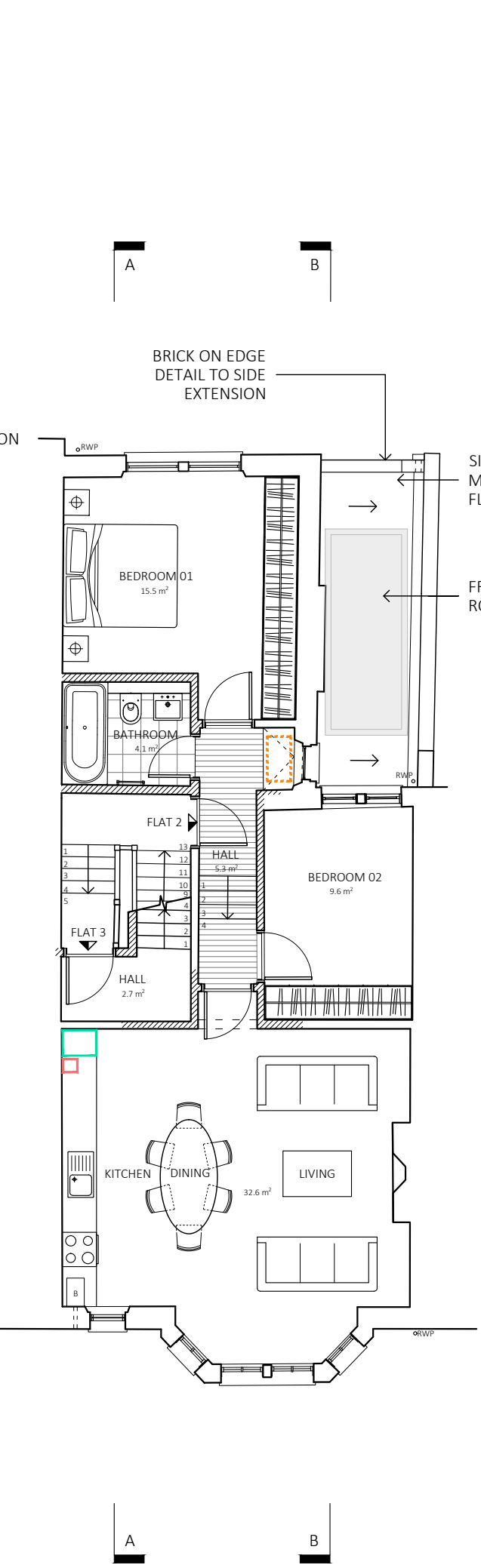
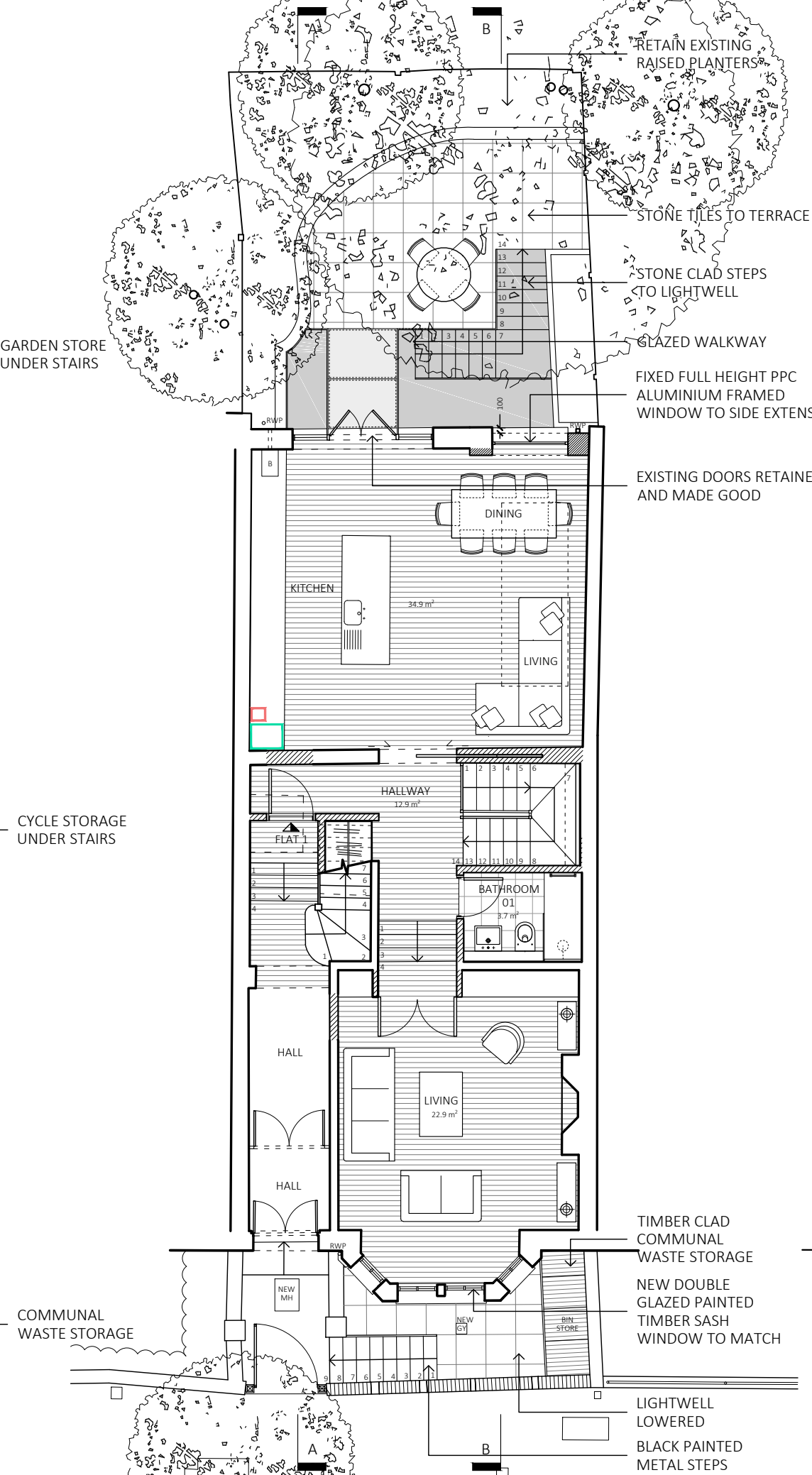
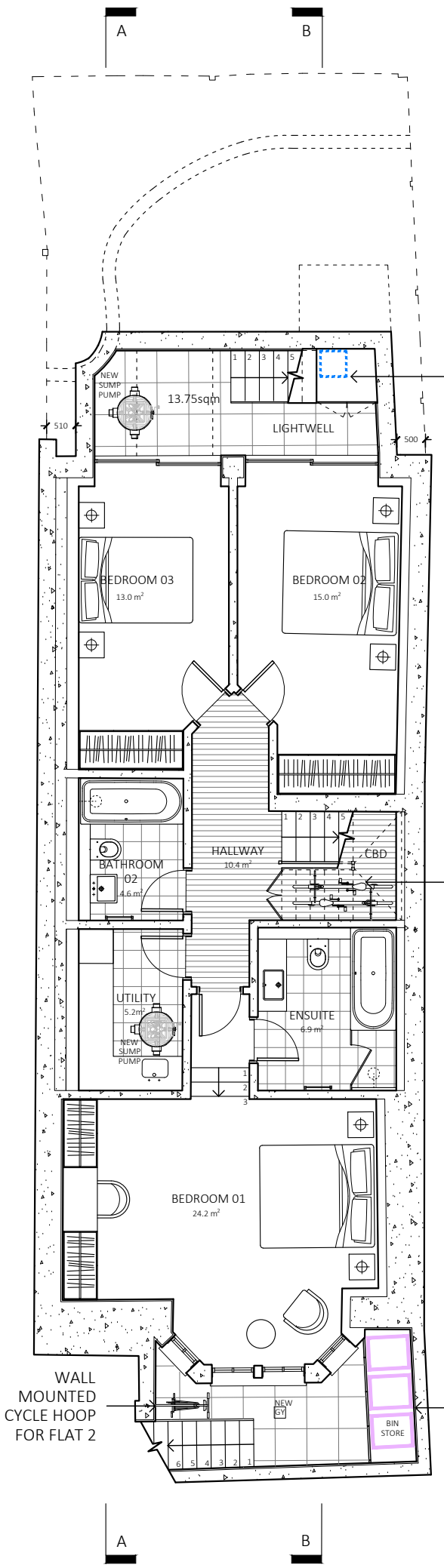
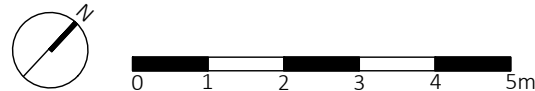

Address:	FLAT No.	Proposed GIA (m ²)	Proposed GIA (sqft)	Proposed Bed No.	Persons	Outdoor Amenity
No. 38 Glenloch Road	FLAT 1	162.6	1749	3 bed	6	Garden
	FLAT 2	69.78	751	2 bed	3	None
	FLAT 3	95.3	1026	2 bed	4	Terrace
Total		328	3526			

- KEY
- EXTERNAL STORAGE FOR 27L ORGANIC KITCHEN WASTE (320X400MM) AND RECYCLABLES.
 - EXTERNAL STORAGE FOR GARDEN WASTE (LARGE HESSIAN SACKS)
 - INTERNAL STORAGE FOR 7 LITRE (252X229MM) KITCHEN CADDY
 - INTERNAL STORAGE FOR 55L (445X585MM) GREEN BOX FOR MIXED RECYCLABLES, OR INTERNAL STORAGE FOR 30L (320X265MM) GREEN BAGS FOR MIXED RECYCLABLES
 - INTERNAL LOW LEVEL STORAGE FOR COLLAPSIBLE/FOLDING BIKE

B 08.02.2018 UPDATES FOLLOWING PRE-APP BS/SA
A 11.12.2017 BELOW GROUND DRAINAGE / REAR BEDROOM WINDOWS SA/VT
Rev Date Reason For Issue Chk

	167-169 KENSINGTON HIGH STREET LONDON, W8 6SH	
	T + 44 (0) 207 229 1558 MAIL@NASHBAKER.CO.UK WWW.NASHBAKER.CO.UK	
PROJECT	38, GLENLOCH ROAD LONDON, NW3 4DN	
DRAWING TITLE	LOWER GROUND, GROUND & FIRST FLOOR PLANS AS PROPOSED	
JOB NUMBER	1706	DRAWING NUMBER 301
DRAWN	VT	CHECKED SB
SCALE	1:100	PAPER SIZE A3
DATE	26/07/2017	REVISION B

Workstage
03 - PLANNING

GENERAL NOTES

1. No dimensions to be scaled from this drawing for construction purposes.
 2. This drawing is to be read in conjunction with all other consultants' drawings, specifications and schedules.
 3. Any discrepancies found between this drawing and other documents should be referred immediately to the architect and consultants.
 4. This drawing should be removed from currency immediately after a revised version is issued.
 5. All dimensions are in millimetres.
- Nash Baker Ltd, trading as Nash Baker Architects. Company Number. 7488262
 Directors: Simon Baker RIBA, Howard Nash ARB

©Copyright Reserved
 This drawing is provided solely for the work stage as stated above, and should not be used for any other purpose. This drawing and its subject matter are the confidential and copyright property of Nash Baker Architects and shall not be copied, reproduced, used or disclosed to others without the express prior written authority of Nash Baker Architects

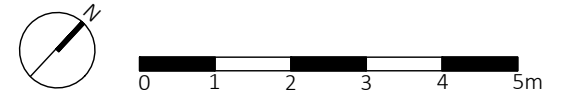

Address:	FLAT No.	Proposed GIA (m ²)	Proposed GIA (sqft)	Proposed Bed No.	Persons	Outdoor Amenity
No. 38 Glenloch Road	FLAT 1	162.6	1749	3 bed	6	Garden
	FLAT 2	69.78	751	2 bed	3	None
	FLAT 3	95.3	1026	2 bed	4	Terrace
Total		328	3526			

KEY

- EXTERNAL STORAGE FOR 27L ORGANIC KITCHEN WASTE (320X400MM) AND RECYCLABLES.
- EXTERNAL STORAGE FOR GARDEN WASTE (LARGE HESSIAN SACKS)
- INTERNAL STORAGE FOR 7 LITRE (252X229MM) KITCHEN CADDY
- INTERNAL STORAGE FOR 55L (445X585MM) GREEN BOX FOR MIXED RECYCLABLES, OR INTERNAL STORAGE FOR 30L (320X265MM) GREEN BAGS FOR MIXED RECYCLABLES
- INTERNAL LOW LEVEL STORAGE FOR COLLAPSIBLE/FOLDING BIKE

B	08.02.2018	UPDATES FOLLOWING PRE-APP	BS/SA
A	11.12.2017	GIA TABLE	VT
Rev	Date	Reason For Issue	Chk

NASH BAKER ARCHITECTS	167-169 KENSINGTON HIGH STREET LONDON, W8 6SH		
	T + 44 (0) 207 229 1558 MAIL@NASHBAKER.CO.UK WWW.NASHBAKER.CO.UK		
PROJECT	38, GLENLOCH ROAD LONDON, NW3 4DN		
DRAWING TITLE	SECOND FLOOR, THIRD FLOOR AND ROOF PLANS AS PROPOSED		
JOB NUMBER	1706	DRAWING NUMBER	302
DRAWN	VT	CHECKED	SB
SCALE	1:100	PAPER SIZE	A3
DATE	26/07/2017	REVISION	B

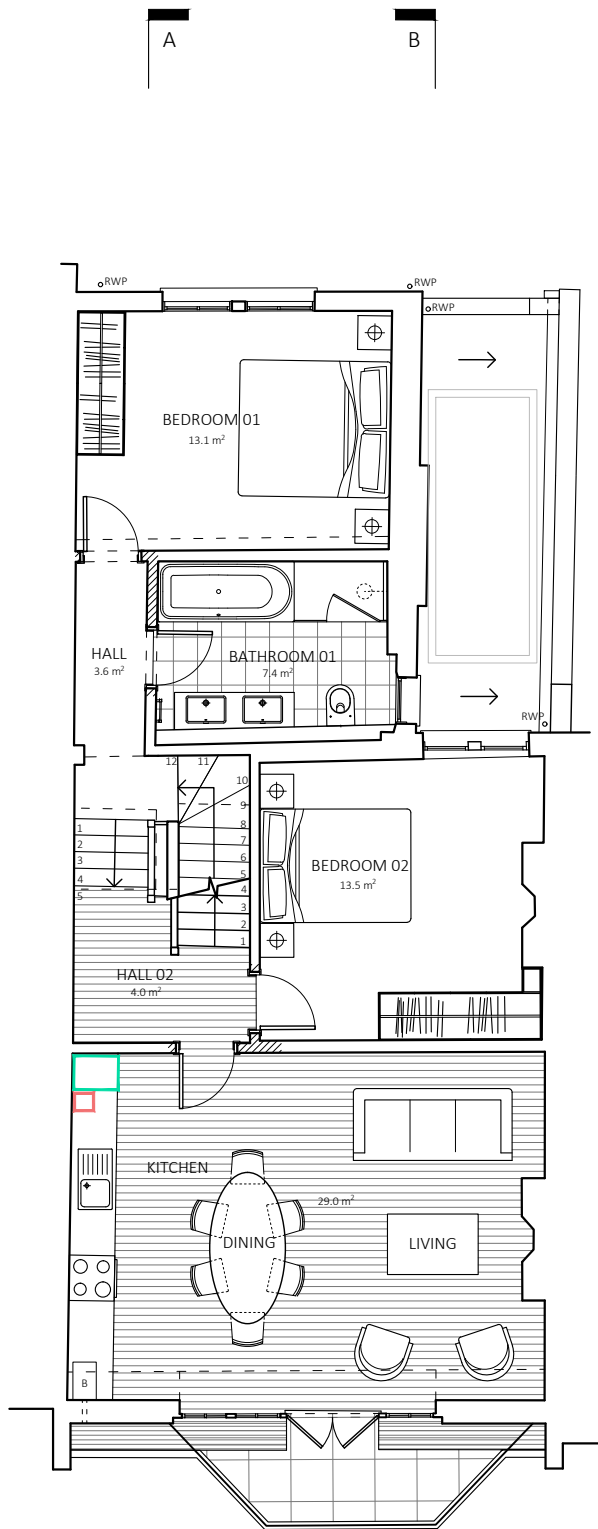

SECOND FLOOR

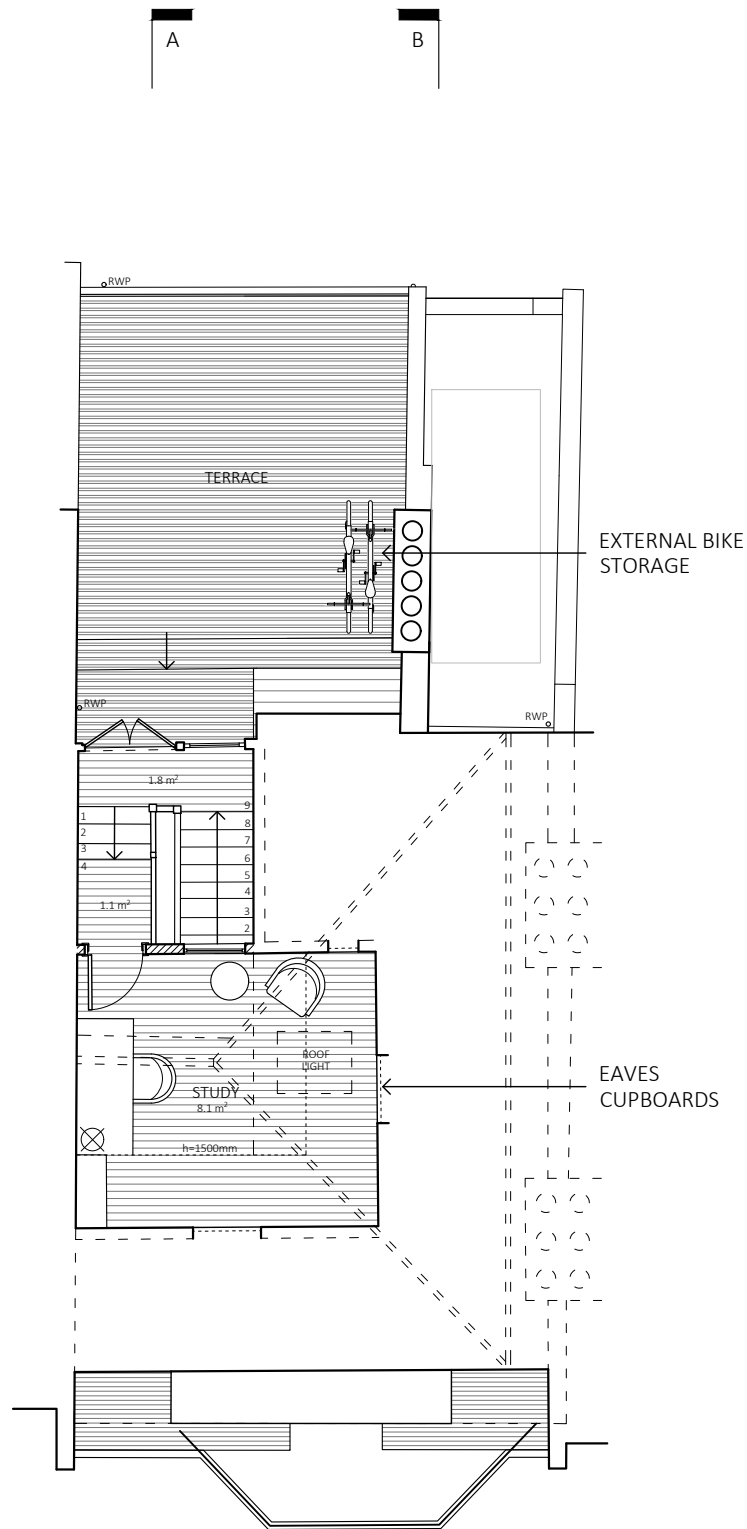

THIRD FLOOR

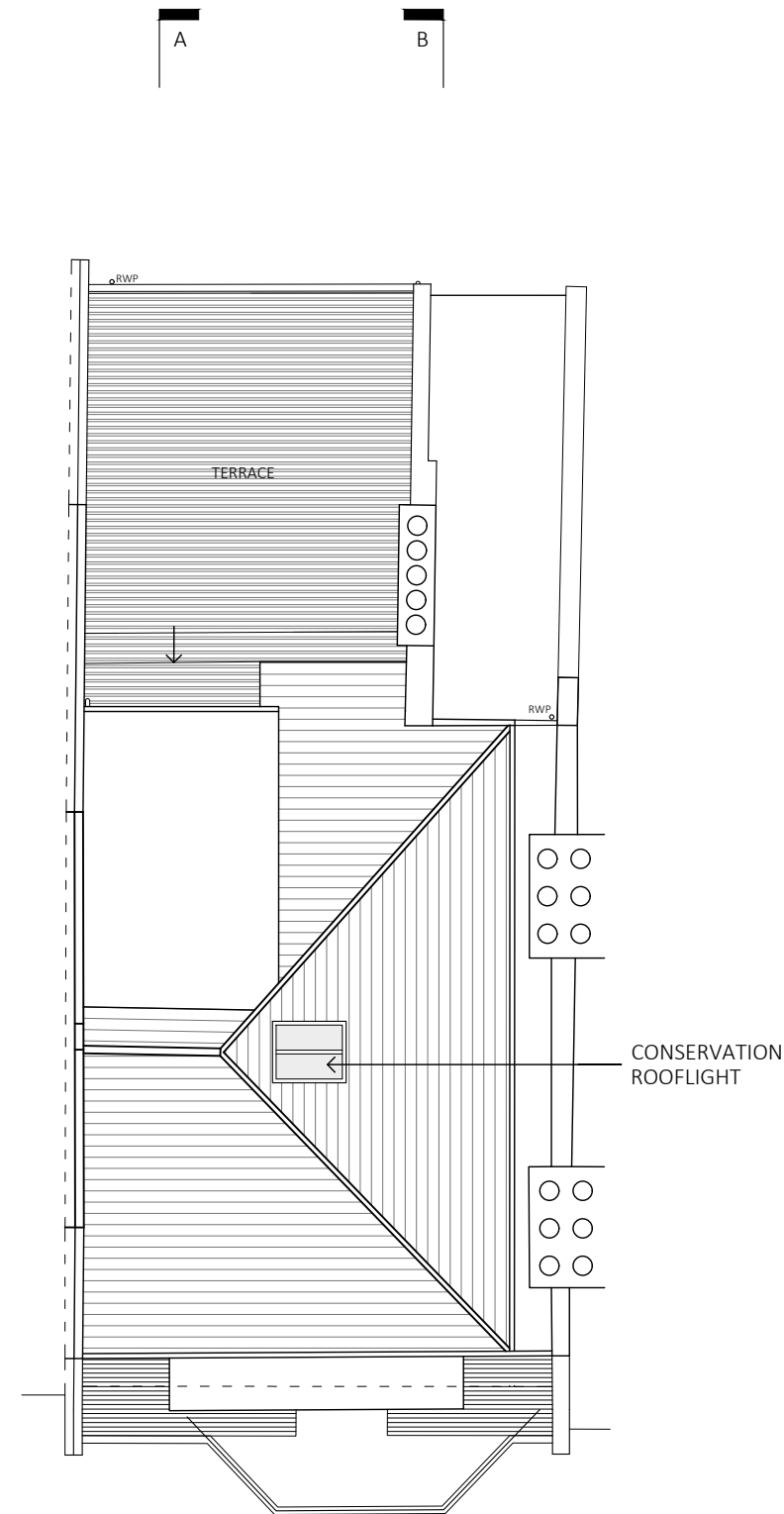

ROOF PLAN

GENERAL NOTES

1. No dimensions to be scaled from this drawing for construction purposes.
 2. This drawing is to be read in conjunction with all other consultants' drawings, specifications and schedules.
 3. Any discrepancies found between this drawing and other documents should be referred immediately to the architect and consultants.
 4. This drawing should be removed from currency immediately after a revised version is issued.
 5. All dimensions are in millimetres.
- Nash Baker Ltd, trading as Nash Baker Architects. Company Number. 7488262
 Directors: Simon Baker RIBA, Howard Nash ARB

©Copyright Reserved
 This drawing is provided solely for the work stage as stated above, and should not be used for any other purpose. This drawing and its subject matter are the confidential and copyright property of Nash Baker Architects and shall not be copied, reproduced, used or disclosed to others without the express prior written authority of Nash Baker Architects

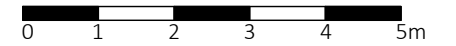

FRONT ELEVATION

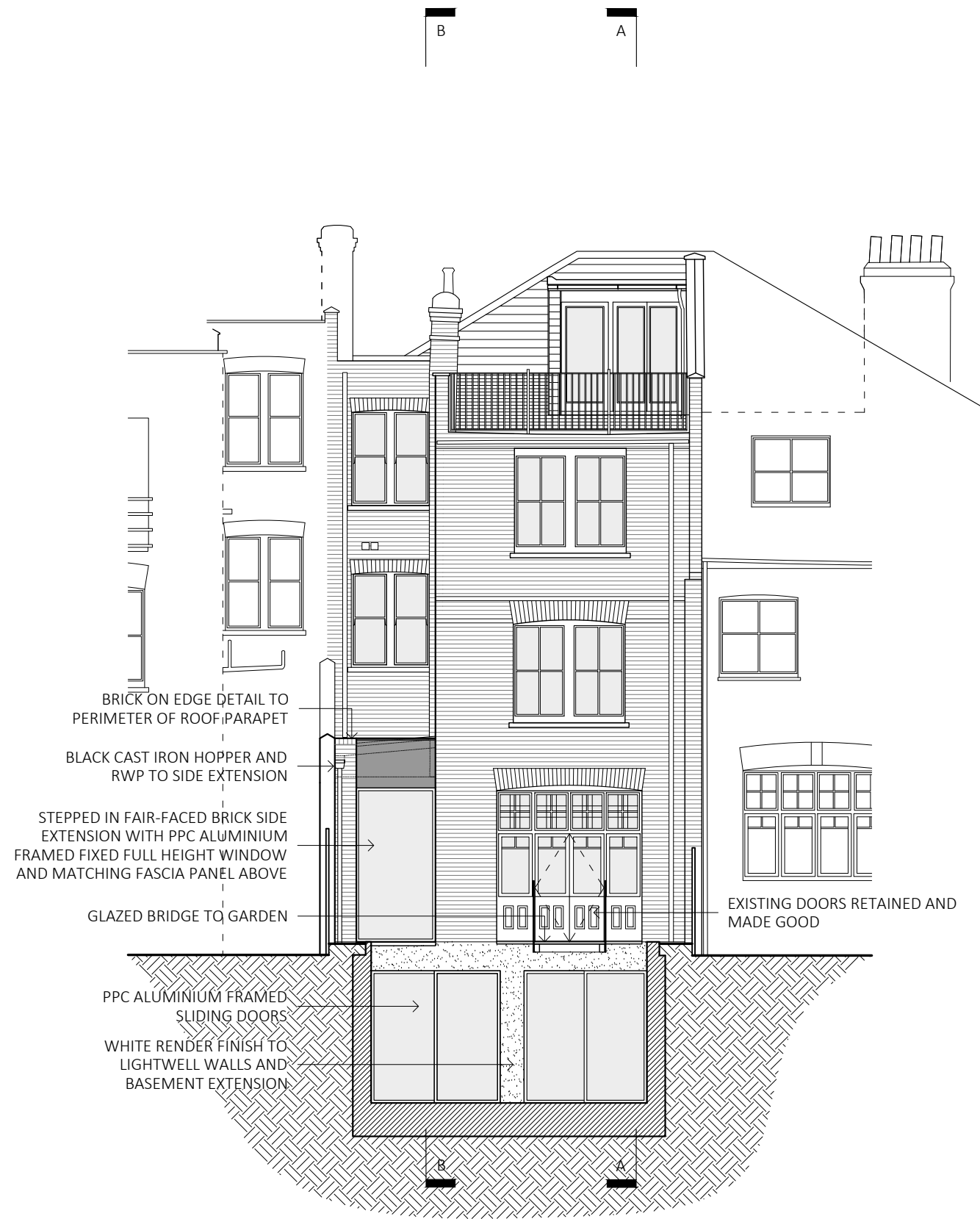

REAR ELEVATION

B	08.02.2018	UPDATES FOLLOWING PRE-APP	BS/SA
A	11.12.2017	LOWER GROUND REAR BEDROOM WINDOWS	VT
Rev	Date	Reason For Issue	Chk

NASH BAKER ARCHITECTS	167-169 KENSINGTON HIGH STREET LONDON, W8 6SH		
	T + 44 (0) 207 229 1558 MAIL@NASHBAKER.CO.UK WWW.NASHBAKER.CO.UK		
PROJECT	38, GLENLOCH ROAD LONDON, NW3 4DN		
DRAWING TITLE	FRONT AND REAR ELEVATIONS AS PROPOSED		
JOB NUMBER	1706	DRAWING NUMBER	303
DRAWN	VT	CHECKED	SB
SCALE	1:100	PAPER SIZE	A3
DATE	27/07/2017	REVISION	B

GENERAL NOTES

1. No dimensions to be scaled from this drawing for construction purposes.
 2. This drawing is to be read in conjunction with all other consultants' drawings, specifications and schedules.
 3. Any discrepancies found between this drawing and other documents should be referred immediately to the architect and consultants.
 4. This drawing should be removed from currency immediately after a revised version is issued.
 5. All dimensions are in millimetres.
- Nash Baker Ltd, trading as Nash Baker Architects. Company Number. 7488262
 Directors: Simon Baker RIBA, Howard Nash ARB

©Copyright Reserved
 This drawing is provided solely for the work stage as stated above, and should not be used for any other purpose. This drawing and its subject matter are the confidential and copyright property of Nash Baker Architects and shall not be copied, reproduced, used or disclosed to others without the express prior written authority of Nash Baker Architects

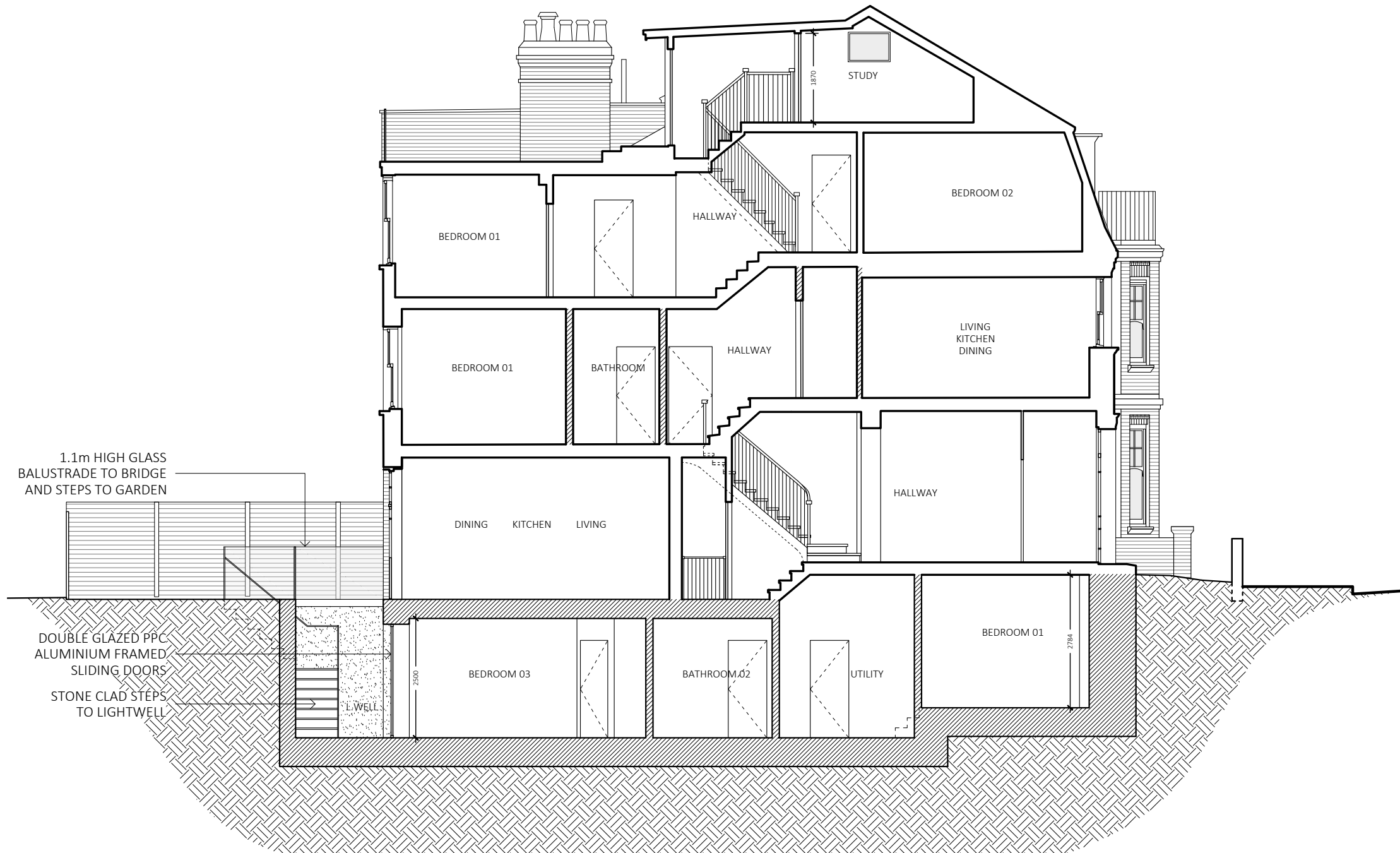
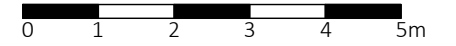

SECTION A-A

B	08.02.2018	UPDATES FOLLOWING PRE-APP	BS/SA
A	11.12.2017	LOWER GROUND REAR BEDROOM WINDOWS	VT
Rev	Date	Reason For Issue	Chk

NASH BAKER ARCHITECTS	167-169 KENSINGTON HIGH STREET LONDON, W8 6SH T + 44 (0) 207 229 1558 MAIL@NASHBAKER.CO.UK WWW.NASHBAKER.CO.UK		
	PROJECT	38, GLENLOCH ROAD LONDON, NW3 4DN	
DRAWING TITLE	SECTION A-A AS PROPOSED		
JOB NUMBER	1706	DRAWING NUMBER	304
DRAWN	VT	CHECKED	SB
SCALE	1:100	PAPER SIZE	A3
DATE	27/07/2017	REVISION	B

GENERAL NOTES

1. No dimensions to be scaled from this drawing for construction purposes.
 2. This drawing is to be read in conjunction with all other consultants' drawings, specifications and schedules.
 3. Any discrepancies found between this drawing and other documents should be referred immediately to the architect and consultants.
 4. This drawing should be removed from currency immediately after a revised version is issued.
 5. All dimensions are in millimetres.
- Nash Baker Ltd, trading as Nash Baker Architects. Company Number. 7488262
 Directors: Simon Baker RIBA, Howard Nash ARB

©Copyright Reserved
 This drawing is provided solely for the work stage as stated above, and should not be used for any other purpose. This drawing and its subject matter are the confidential and copyright property of Nash Baker Architects and shall not be copied, reproduced, used or disclosed to others without the express prior written authority of Nash Baker Architects

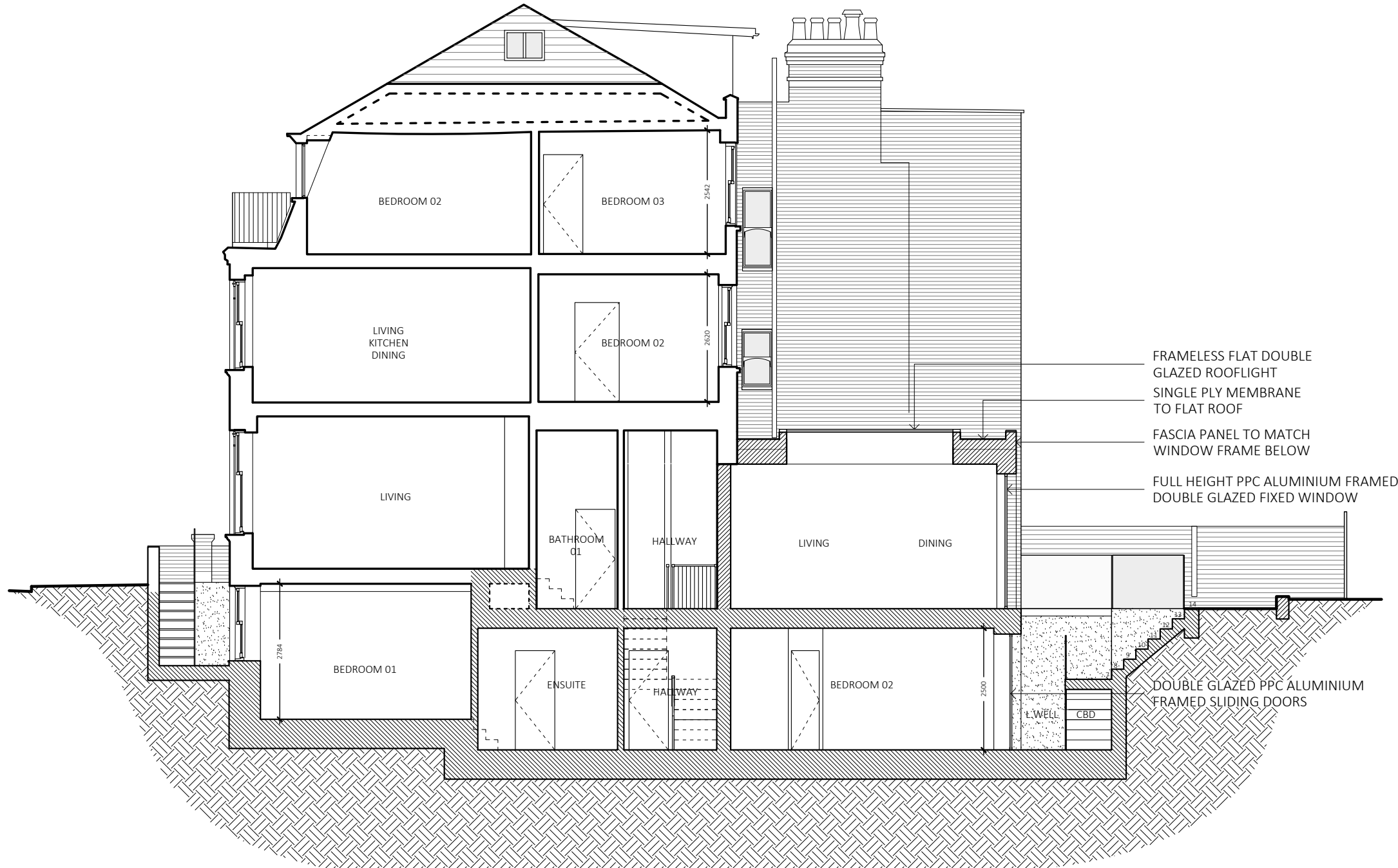
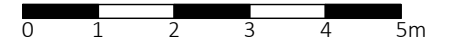

SECTION B-B

B	08.02.2018	UPDATES FOLLOWING PRE-APP	BS/SA
A	11.12.2017	LOWER GROUND REAR BEDROOM WINDOWS	VT
Rev	Date	Reason For Issue	Chk

NASH BAKER ARCHITECTS	167-169 KENSINGTON HIGH STREET LONDON, W8 6SH		
	T + 44 (0) 207 229 1558 MAIL@NASHBAKER.CO.UK WWW.NASHBAKER.CO.UK		
PROJECT	38, GLENLOCH ROAD LONDON, NW3 4DN		
DRAWING TITLE	SECTION B-B AS PROPOSED		
JOB NUMBER	1706	DRAWING NUMBER	305
DRAWN	VT	CHECKED	SB
SCALE	1:100	PAPER SIZE	A3
DATE	27/07/2017	REVISION	B