

Workstage  
**03 - PLANNING**

GENERAL NOTES

1. No dimensions to be scaled from this drawing for construction purposes.
  2. This drawing is to be read in conjunction with all other consultants' drawings, specifications and schedules.
  3. Any discrepancies found between this drawing and other documents should be referred immediately to the architect and consultants.
  4. This drawing should be removed from currency immediately after a revised version is issued.
  5. All dimensions are in millimetres.
- Nash Baker Ltd, trading as Nash Baker Architects. Company Number. 7488262  
 Directors: Simon Baker RIBA, Howard Nash ARB

©Copyright Reserved  
 This drawing is provided solely for the work stage as stated above, and should not be used for any other purpose. This drawing and its subject matter are the confidential and copyright property of Nash Baker Architects and shall not be copied, reproduced, used or disclosed to others without the express prior written authority of Nash Baker Architects

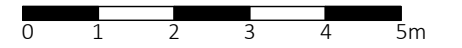

PROPOSED AREA FOR DEMOLITION

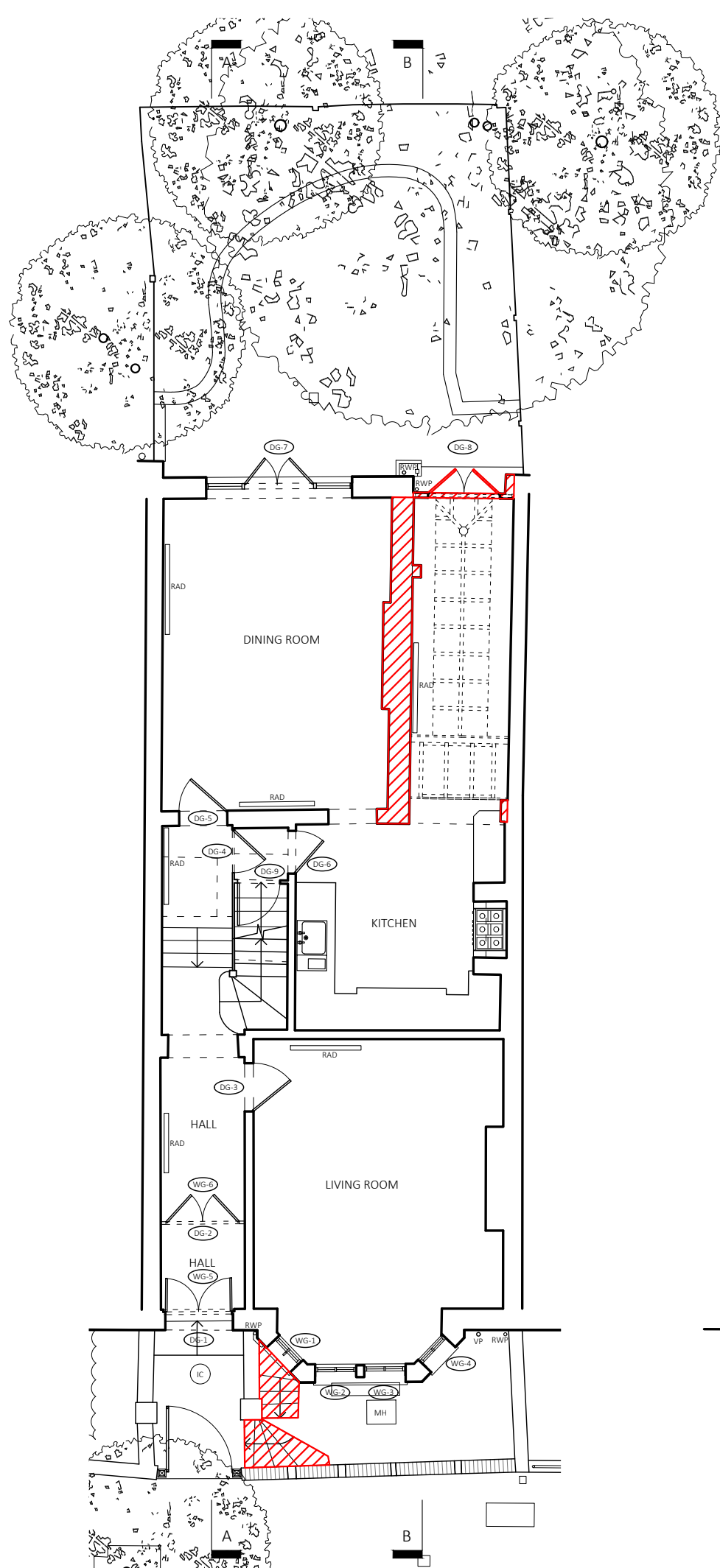

GROUND FLOOR

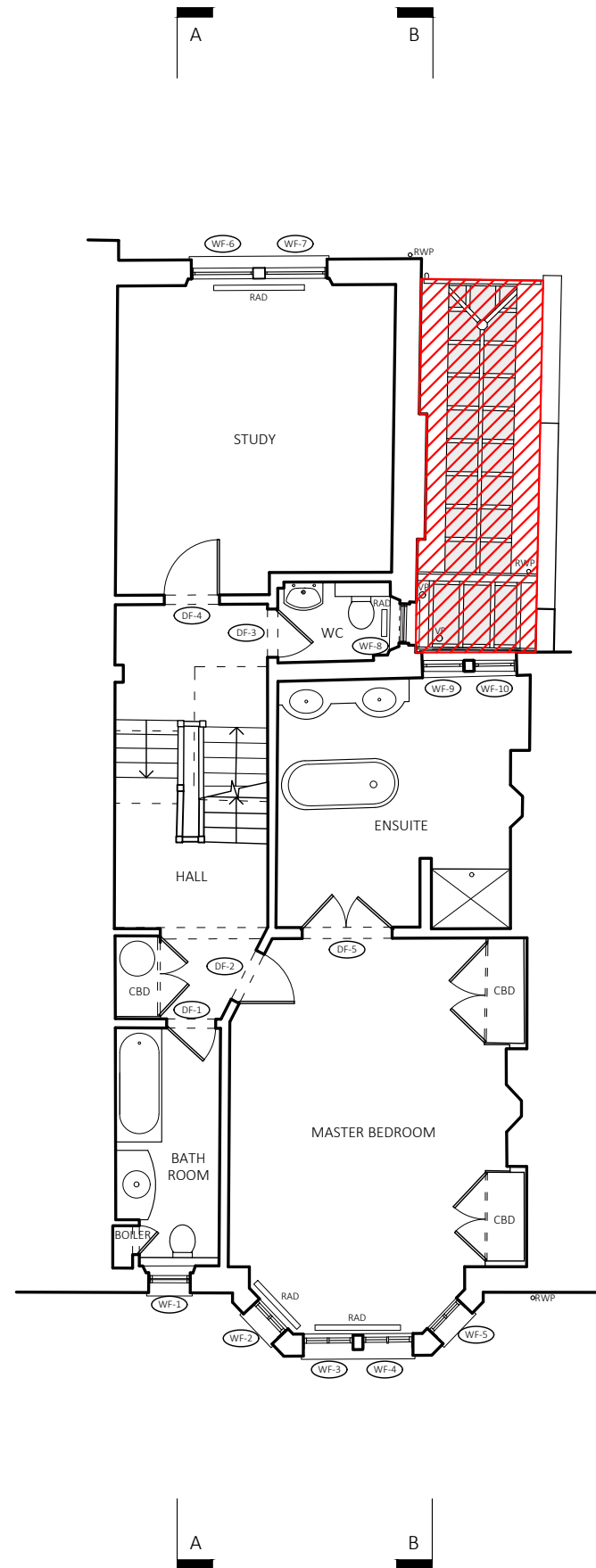

FIRST FLOOR

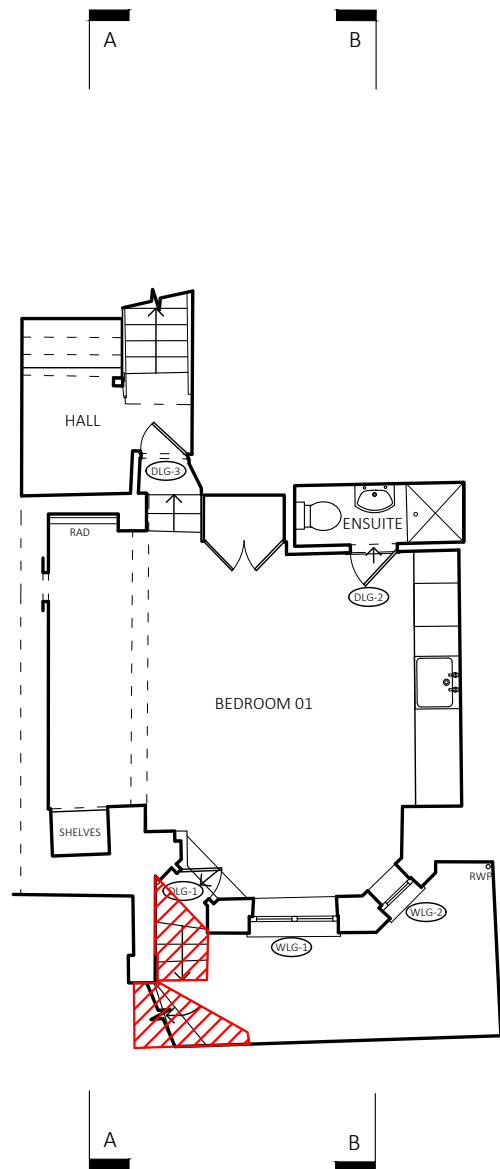

LOWER GROUND FLOOR

A	16.02.2018	DEMOLITION SHOWN	SA
Rev	Date	Reason For Issue	Chk

<b>NASH BAKER</b> ARCHITECTS	167-169 KENSINGTON HIGH STREET LONDON, W8 6SH		
	T + 44 (0) 207 229 1558 MAIL@NASHBAKER.CO.UK WWW.NASHBAKER.CO.UK		
PROJECT	38, GLENLOCH ROAD LONDON, NW3 4DN		
DRAWING TITLE	LOWER GROUND, GROUND & FIRST FLOOR PLANS AS EXISTING		
JOB NUMBER	1706	DRAWING NUMBER	101
DRAWN	VT	CHECKED	KM
SCALE	1:100	PAPER SIZE	A3
DATE	08/06/2017	REVISION	A

Workstage  
**03 - PLANNING**

GENERAL NOTES

1. No dimensions to be scaled from this drawing for construction purposes.
  2. This drawing is to be read in conjunction with all other consultants' drawings, specifications and schedules.
  3. Any discrepancies found between this drawing and other documents should be referred immediately to the architect and consultants.
  4. This drawing should be removed from currency immediately after a revised version is issued.
  5. All dimensions are in millimetres.
- Nash Baker Ltd, trading as Nash Baker Architects. Company Number. 7488262  
 Directors: Simon Baker RIBA, Howard Nash ARB

©Copyright Reserved  
 This drawing is provided solely for the work stage as stated above, and should not be used for any other purpose. This drawing and its subject matter are the confidential and copyright property of Nash Baker Architects and shall not be copied, reproduced, used or disclosed to others without the express prior written authority of Nash Baker Architects

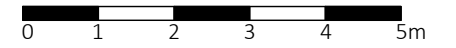

 PROPOSED AREA FOR DEMOLITION

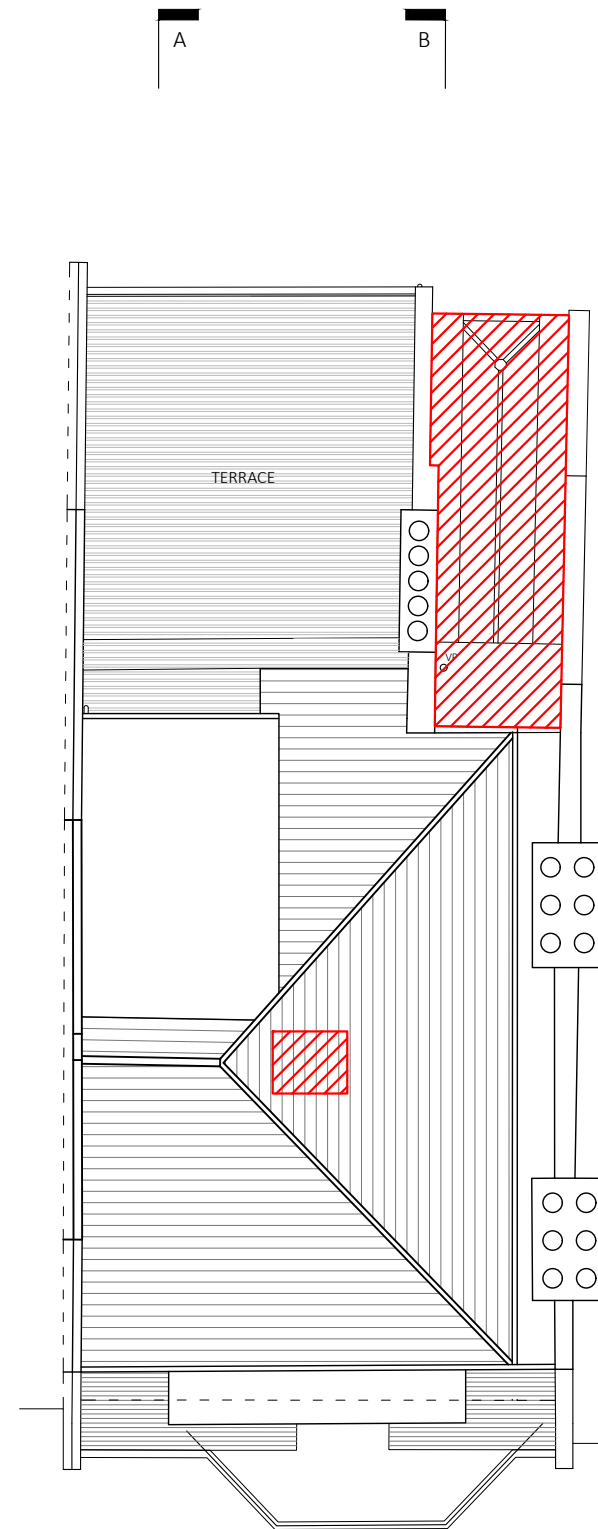
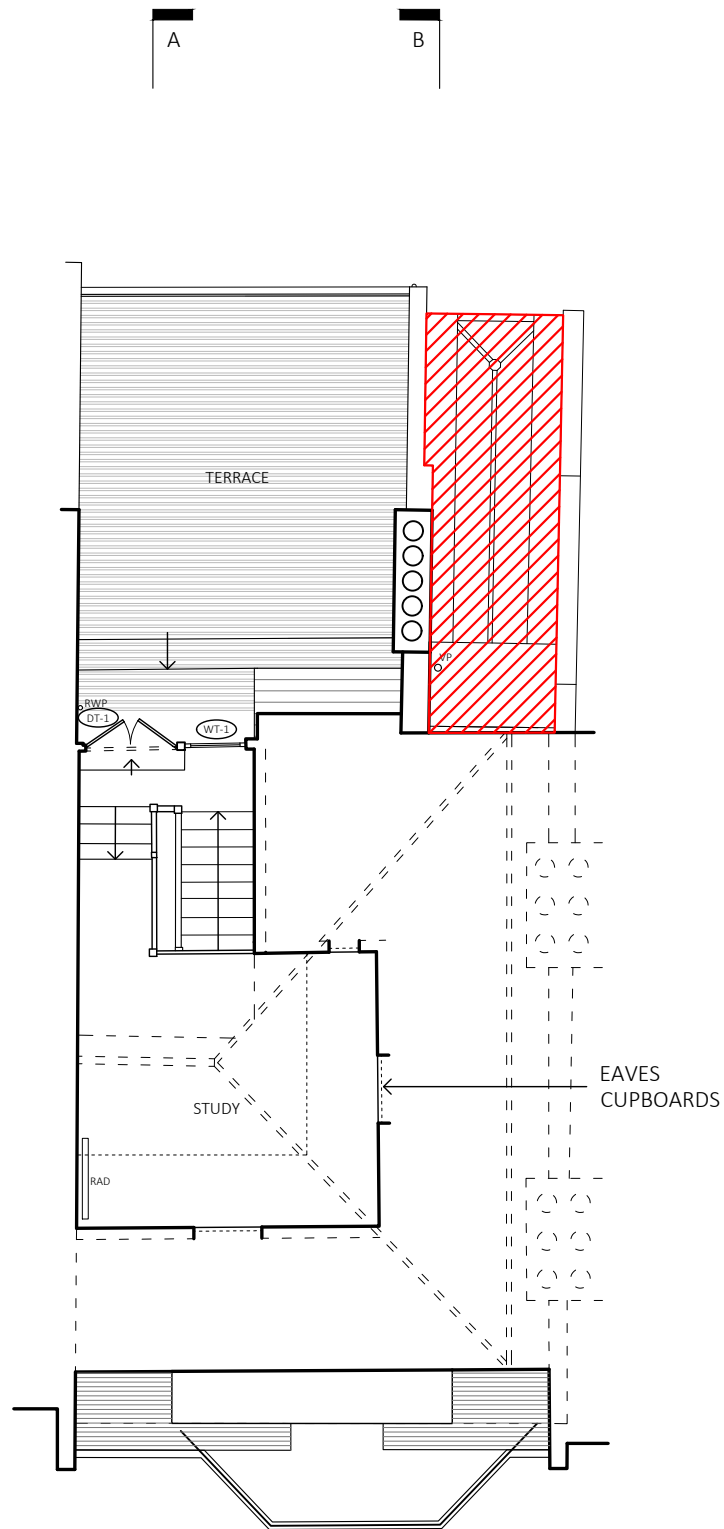
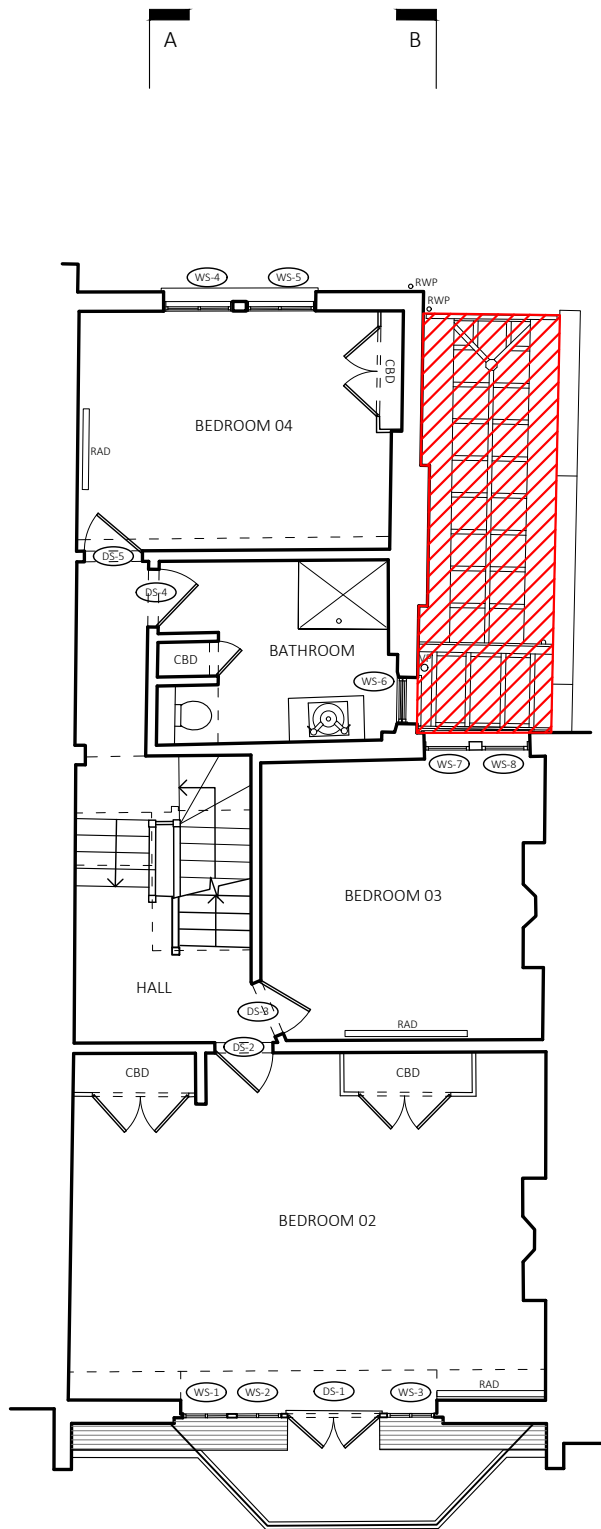

SECOND FLOOR

THIRD FLOOR

ROOF PLAN

A	16.02.2018	DEMOLITION SHOWN	SA
Rev	Date	Reason For Issue	Chk

<b>NASH BAKER</b> ARCHITECTS	167-169 KENSINGTON HIGH STREET LONDON, W8 6SH		
	T + 44 (0) 207 229 1558 MAIL@NASHBAKER.CO.UK WWW.NASHBAKER.CO.UK		
PROJECT	38, GLENLOCH ROAD LONDON, NW3 4DN		
DRAWING TITLE	SECOND FLOOR, THIRD FLOOR AND ROOF PLANS AS EXISTING		
JOB NUMBER	1706	DRAWING NUMBER	102
DRAWN	VT	CHECKED	KM
SCALE	1:100	PAPER SIZE	A3
DATE	08/06/2017	REVISION	A

GENERAL NOTES

1. No dimensions to be scaled from this drawing for construction purposes.
  2. This drawing is to be read in conjunction with all other consultants' drawings, specifications and schedules.
  3. Any discrepancies found between this drawing and other documents should be referred immediately to the architect and consultants.
  4. This drawing should be removed from currency immediately after a revised version is issued.
  5. All dimensions are in millimetres.
- Nash Baker Ltd, trading as Nash Baker Architects. Company Number. 7488262  
 Directors: Simon Baker RIBA, Howard Nash ARB

©Copyright Reserved  
 This drawing is provided solely for the work stage as stated above, and should not be used for any other purpose. This drawing and its subject matter are the confidential and copyright property of Nash Baker Architects and shall not be copied, reproduced, used or disclosed to others without the express prior written authority of Nash Baker Architects

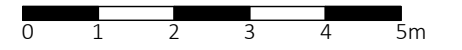

 PROPOSED AREA FOR DEMOLITION



FRONT ELEVATION



REAR ELEVATION

A	16.02.2018	DEMOLITION SHOWN	SA
Rev	Date	Reason For Issue	Chk

<b>NASH BAKER</b> ARCHITECTS	167-169 KENSINGTON HIGH STREET LONDON, W8 6SH	
	T + 44 (0) 207 229 1558 MAIL@NASHBAKER.CO.UK WWW.NASHBAKER.CO.UK	
PROJECT	38, GLENLOCH ROAD LONDON, NW3 4DN	
DRAWING TITLE	FRONT AND REAR ELEVATIONS AS EXISTING	
JOB NUMBER	1706	DRAWING NUMBER 103
DRAWN	VT	CHECKED KM
SCALE	1:100	PAPER SIZE A3
DATE	08/06/2017	REVISION A

GENERAL NOTES

1. No dimensions to be scaled from this drawing for construction purposes.
  2. This drawing is to be read in conjunction with all other consultants' drawings, specifications and schedules.
  3. Any discrepancies found between this drawing and other documents should be referred immediately to the architect and consultants.
  4. This drawing should be removed from currency immediately after a revised version is issued.
  5. All dimensions are in millimetres.
- Nash Baker Ltd, trading as Nash Baker Architects. Company Number. 7488262  
 Directors: Simon Baker RIBA, Howard Nash ARB

©Copyright Reserved  
 This drawing is provided solely for the work stage as stated above, and should not be used for any other purpose. This drawing and its subject matter are the confidential and copyright property of Nash Baker Architects and shall not be copied, reproduced, used or disclosed to others without the express prior written authority of Nash Baker Architects

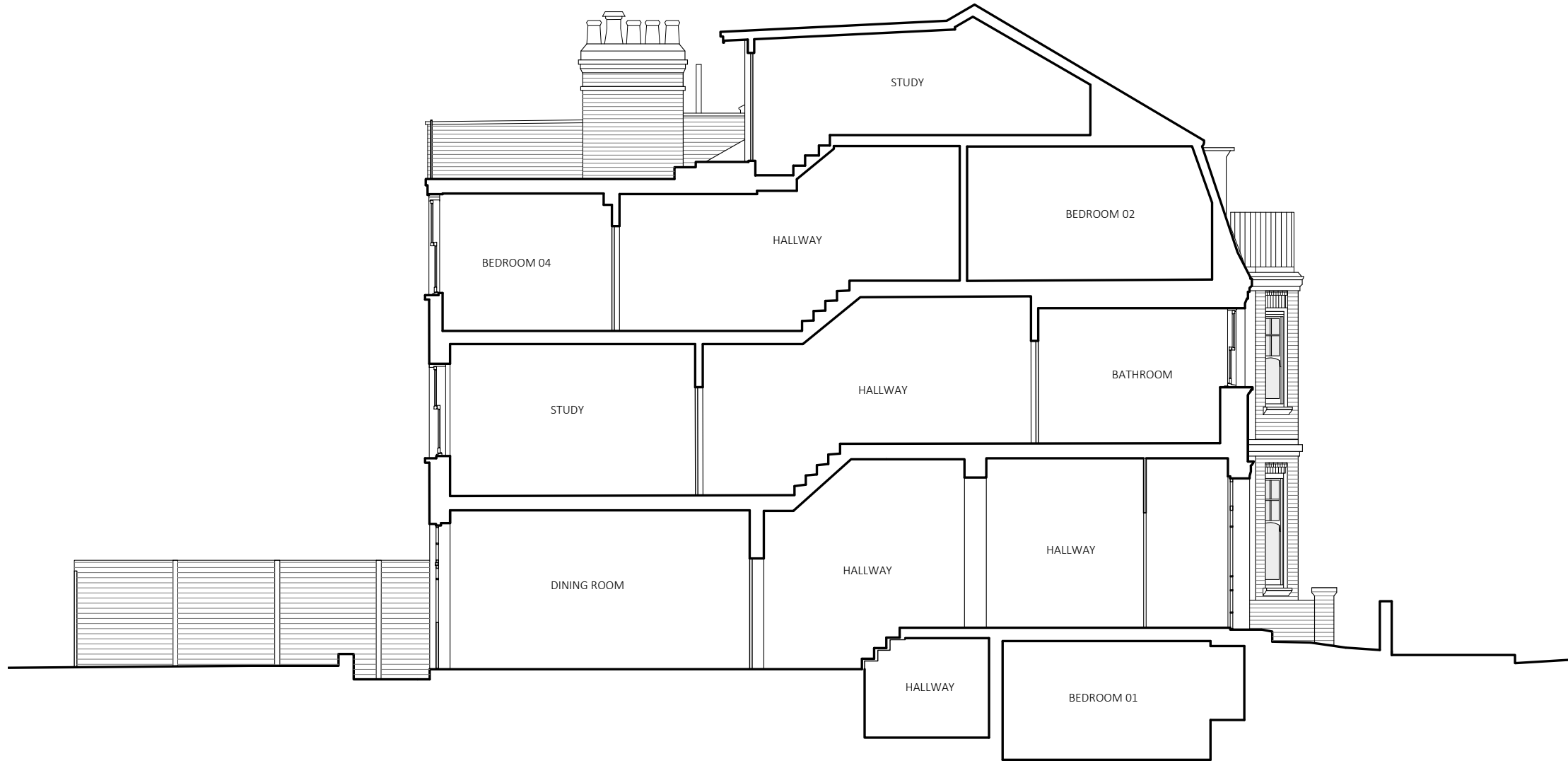
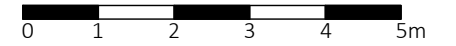

SECTION A-A

A	16.02.2018	DEMOLITION SHOWN	SA
Rev	Date	Reason For Issue	Chk

<b>NASH BAKER</b> ARCHITECTS	167-169 KENSINGTON HIGH STREET LONDON, W8 6SH		
	T + 44 (0) 207 229 1558 MAIL@NASHBAKER.CO.UK WWW.NASHBAKER.CO.UK		
PROJECT	38, GLENLOCH ROAD LONDON, NW3 4DN		
DRAWING TITLE	SECTION A-A AS EXISTING		
JOB NUMBER	1706	DRAWING NUMBER	104
DRAWN	VT	CHECKED	KM
SCALE	1:100	PAPER SIZE	A3
DATE	08/06/2017	REVISION	A

GENERAL NOTES

1. No dimensions to be scaled from this drawing for construction purposes.
  2. This drawing is to be read in conjunction with all other consultants' drawings, specifications and schedules.
  3. Any discrepancies found between this drawing and other documents should be referred immediately to the architect and consultants.
  4. This drawing should be removed from currency immediately after a revised version is issued.
  5. All dimensions are in millimetres.
- Nash Baker Ltd, trading as Nash Baker Architects. Company Number. 7488262  
 Directors: Simon Baker RIBA, Howard Nash ARB

©Copyright Reserved  
 This drawing is provided solely for the work stage as stated above, and should not be used for any other purpose. This drawing and its subject matter are the confidential and copyright property of Nash Baker Architects and shall not be copied, reproduced, used or disclosed to others without the express prior written authority of Nash Baker Architects

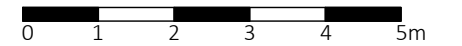

 PROPOSED AREA FOR DEMOLITION

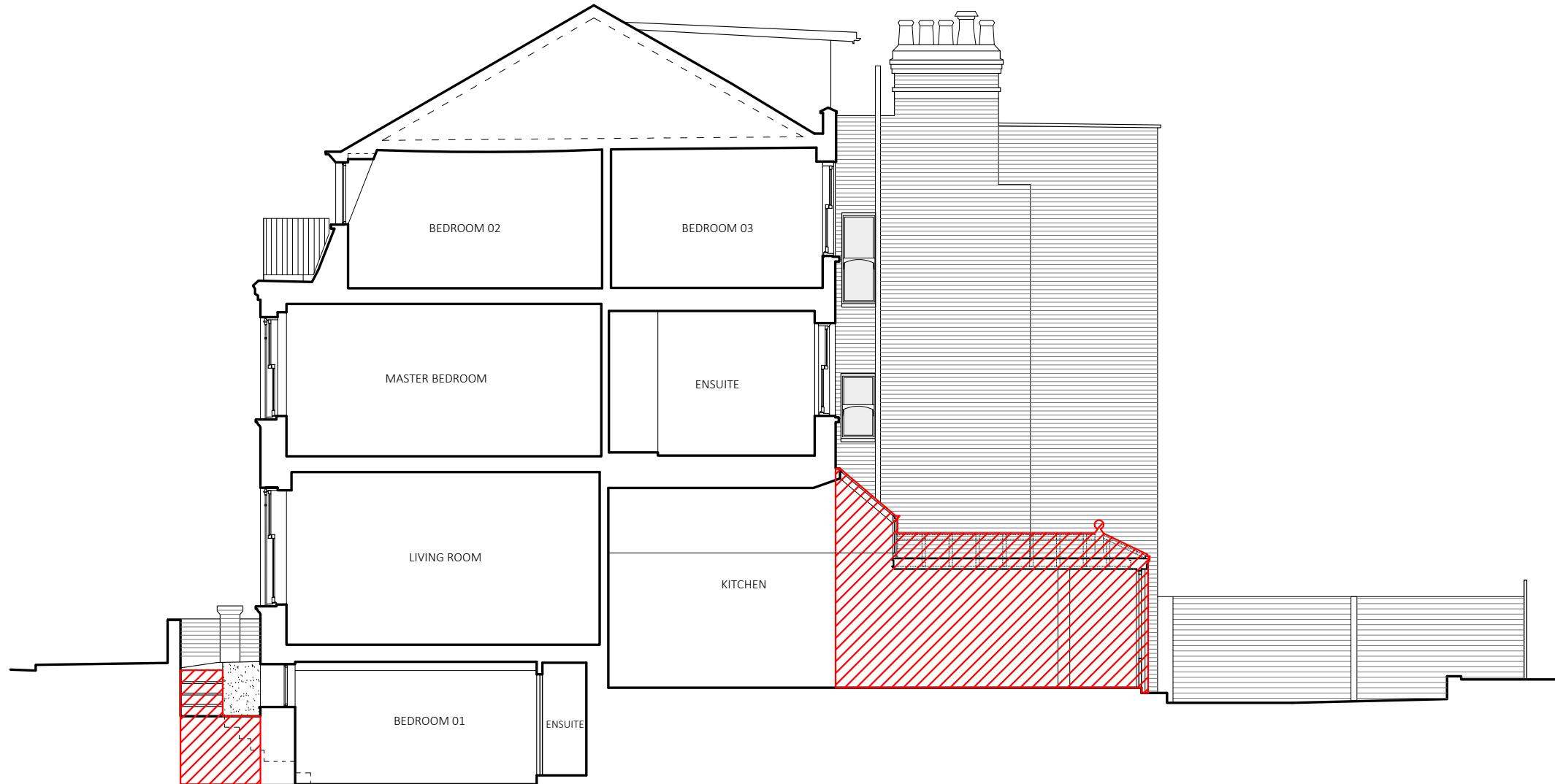

SECTION B-B

A	16.02.2018	DEMOLITION SHOWN	SA
Rev	Date	Reason For Issue	Chk

<b>NASH BAKER</b> ARCHITECTS	167-169 KENSINGTON HIGH STREET LONDON, W8 6SH T + 44 (0) 207 229 1558 MAIL@NASHBAKER.CO.UK WWW.NASHBAKER.CO.UK		
	PROJECT	38, GLENLOCH ROAD LONDON, NW3 4DN	
DRAWING TITLE	SECTION B-B AS EXISTING		
JOB NUMBER	1706	DRAWING NUMBER	105
DRAWN	VT	CHECKED	KM
SCALE	1:100	PAPER SIZE	A3
DATE	08/06/2017	REVISION	A