

NEW SUBMERGIBLE PACKAGE SEWAGE STATION WITH NON-RETURN VALVES, FOR ALL TRAPPED CAVITY DRAIN SULLIES PUMPED VIA RISING MAIN TO NEW DEMARCATION MANHOLE AT FRONT OF PROPERTY

BELOW GROUND DRAINAGE TO A SUBMERGIBLE PACKAGE SEWAGE STATION WITH NON-RETURN VALVES, SITUATED BELOW THE BATHROOM GAR PUMPED VIA A RISING MAIN TO A NEW DEMARCATION MANHOLE ADJACENT TO BEDROOM FRONT DOOR

NEW MANHOLE ABOVE

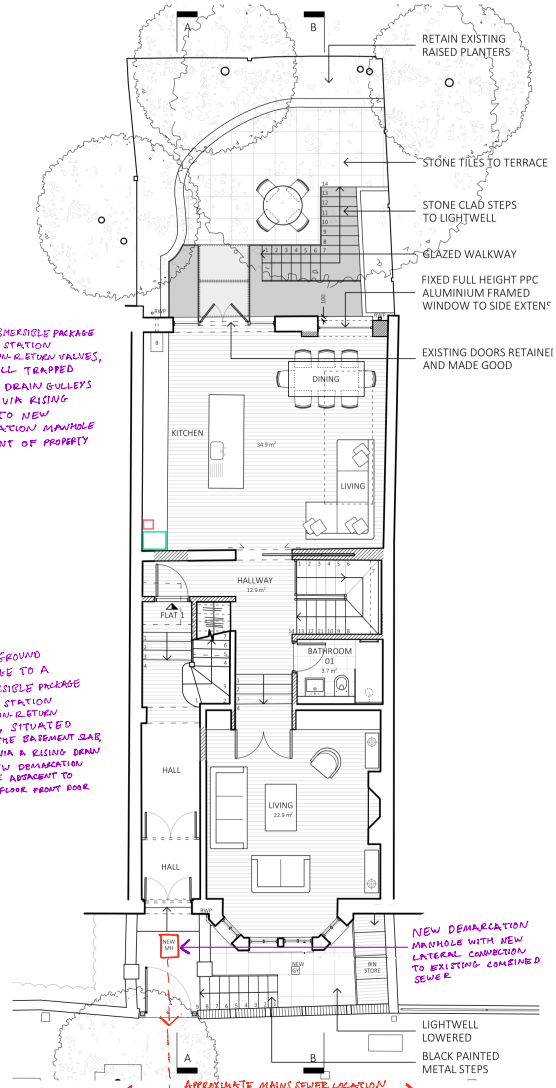

RETAIN EXISTING RAISED PLANTERS

STONE TILES TO TERRACE

STONE CLAD STEPS TO LIGHTWELL

GLAZED WALKWAY

FIXED FULL HEIGHT PPC ALUMINIUM FRAMED WINDOW TO SIDE EXTENT*

EXISTING DOORS RETAINED AND MADE GOOD

LIGHTWELL LOWERED
BLACK PAINTED METAL STEPS

APPROXIMATE MAINS SEWER LOCATION

NEW DEMARCATION MANHOLE WITH NEW LATERAL CONNECTION TO EXISTING CONFINED SEWER

Workstage **03 - PLANNING**

- GENERAL NOTES
- No dimensions to be scaled from this drawing for construction purposes.
 - This drawing is to be read in conjunction with all other consultants' drawings, specifications and schedules.
 - Any discrepancies found between this drawing and other documents should be referred immediately to the architect and consultants.
 - This drawing should be removed from currency immediately after a revised version is issued.
 - All dimensions are in millimetres.
- Nash Baker Ltd, trading as Nash Baker Architects. Company Number: 7486262
Directors: Simon Baker RIBA, Howard Nash ARB

©Copyright Reserved
This drawing is provided solely for the work stage as stated above, and should not be used for any other purpose. This drawing and its subject matter are the confidential and copyright property of Nash Baker Architects and shall not be copied, reproduced, used or disclosed to others without the express prior written authority of Nash Baker Architects



A 16.02.18 UPDATED PLANS SA
Rev Date Reason For Issue C/A

NASH BAKER ARCHITECTS		367-169 KENINGTON HIGH STREET LONDON, W8 6PH T +44 (0) 207 279 1558 MAIL@NASHBAKER.CO.UK WWW.NASHBAKER.CO.UK
PROJECT	38, GLENLOCH ROAD LONDON, NW3 4DN	
DRAWING TITLE	BELOW GROUND DRAINAGE SKETCH	
JOB NUMBER	1706	DRAWING NUMBER SK-2017-12-11-01
DRAWN	SA	CHECKED SB
SCALE	1:100	PAPER SIZE A3
DATE	26/07/2017	REVISION A