

08/ROOF

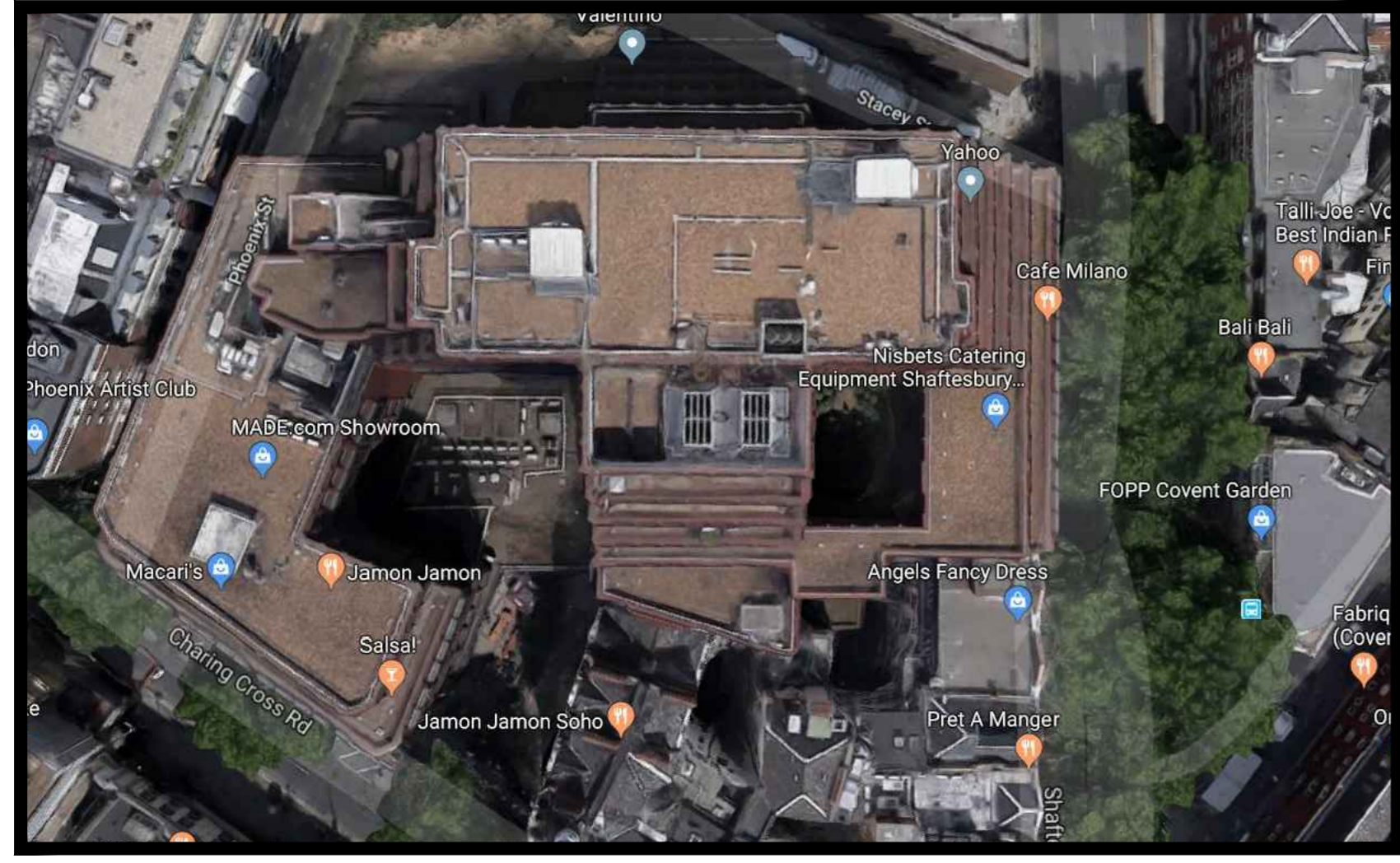
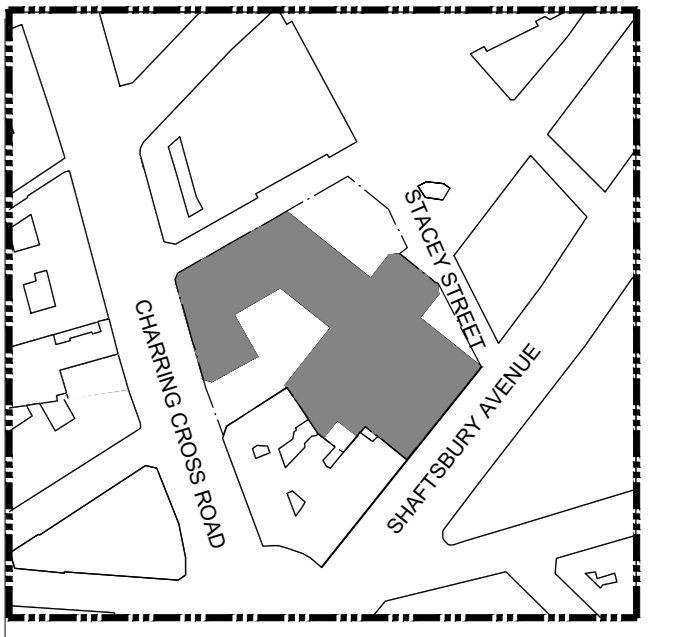
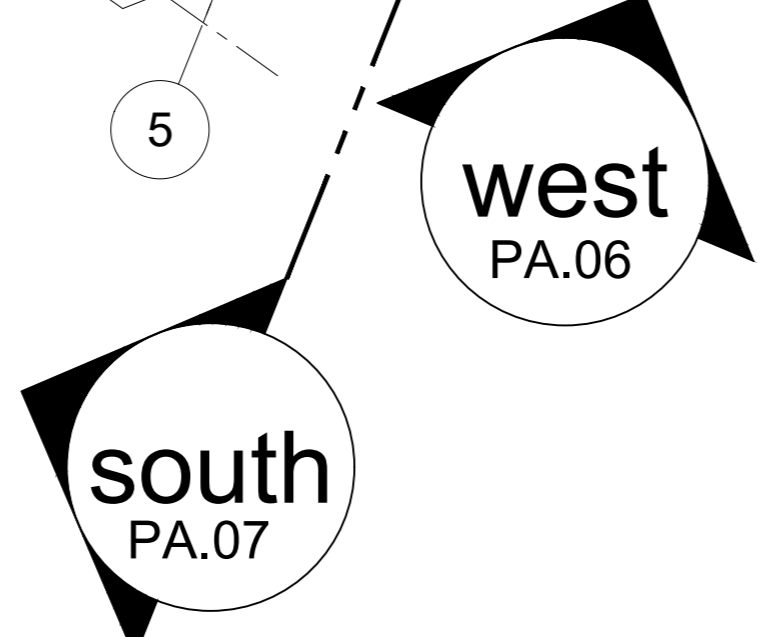
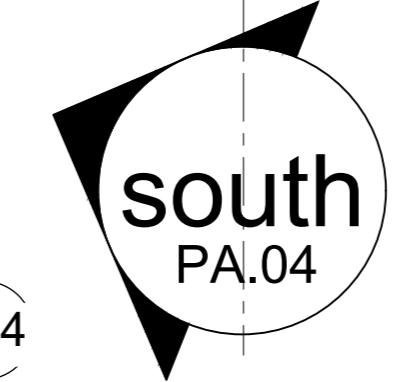
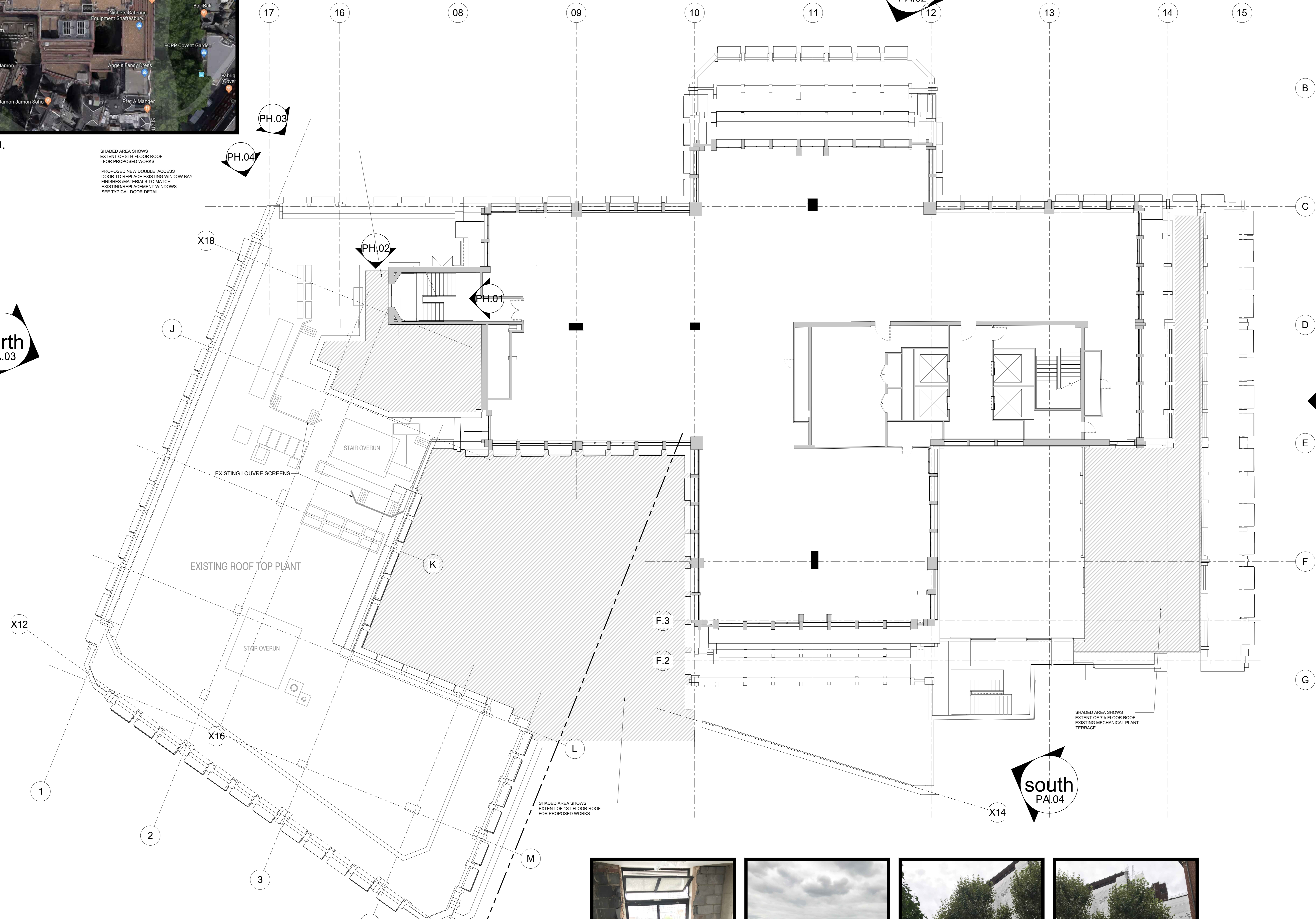

PHOTO VIEW 00.
GOOGLE - ROOF - OVERVIEW

SHADED AREA SHOWS
EXTENT OF 8TH FLOOR ROOF
FOR PROPOSED WORKS

PROPOSED NEW DOUBLE ACCESS
DOOR TO REPLACE EXISTING WINDOW BAY
FINISHES MATERIALS TO MATCH
EXISTING REPLACEMENT WINDOWS
SEE TYPICAL DOOR DETAIL



LOCATION PLAN
NTS

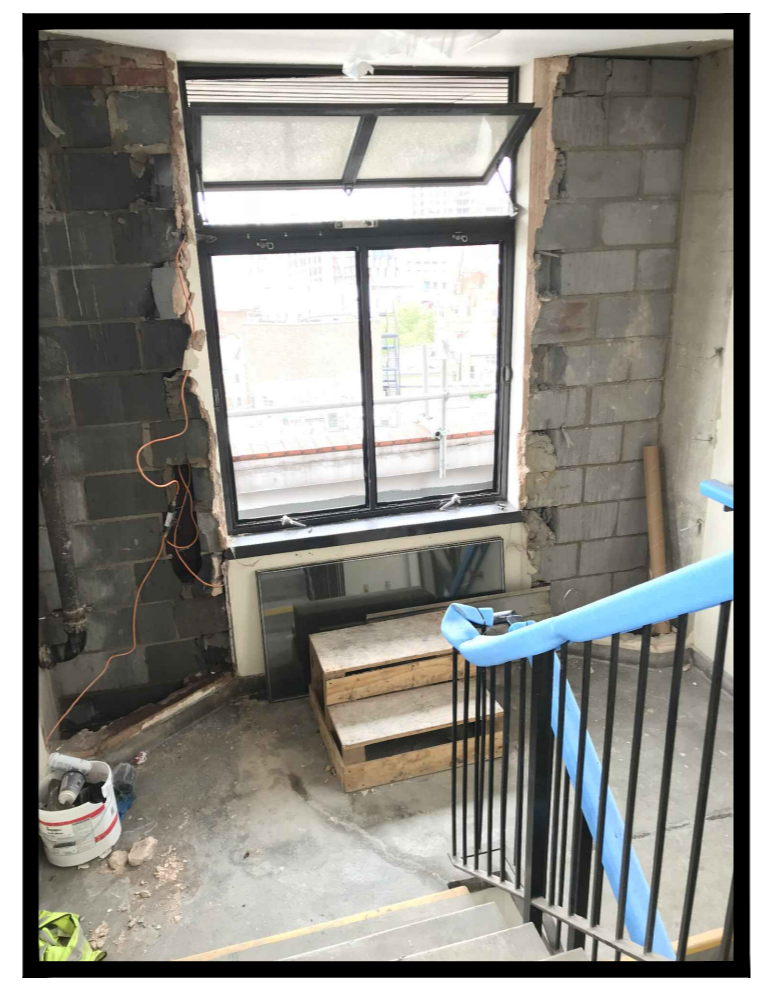

PHOTO VIEW 01.



PHOTO VIEW 02.
8th FLOOR ROOF VIEW

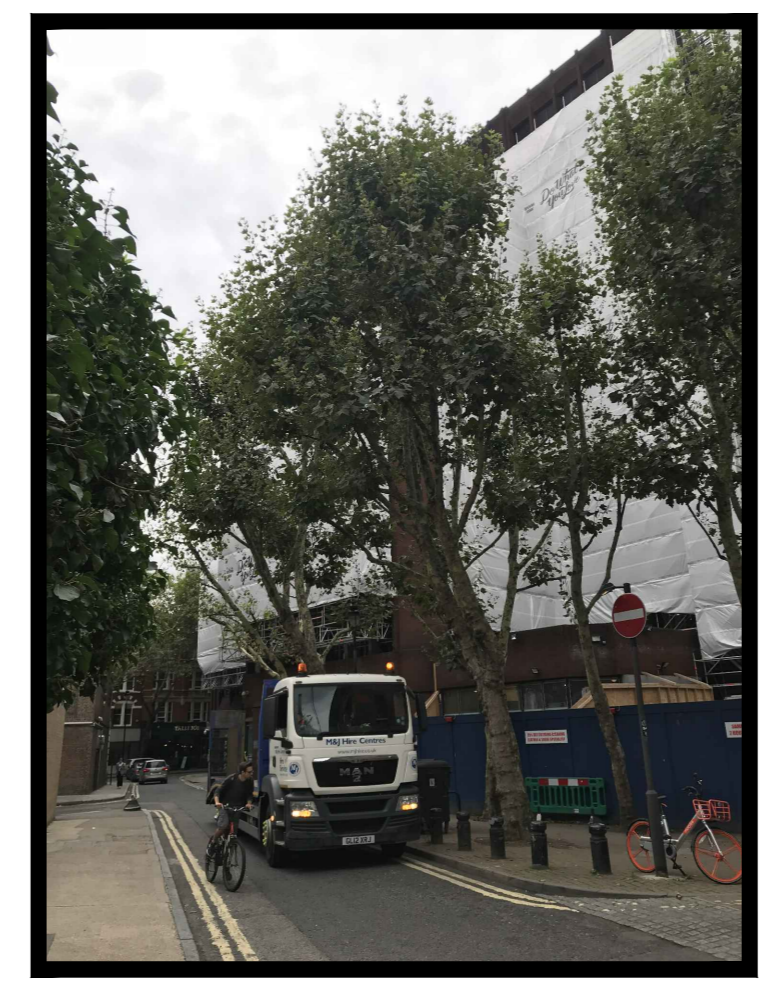

PHOTO VIEW 03.
STREET VIEW

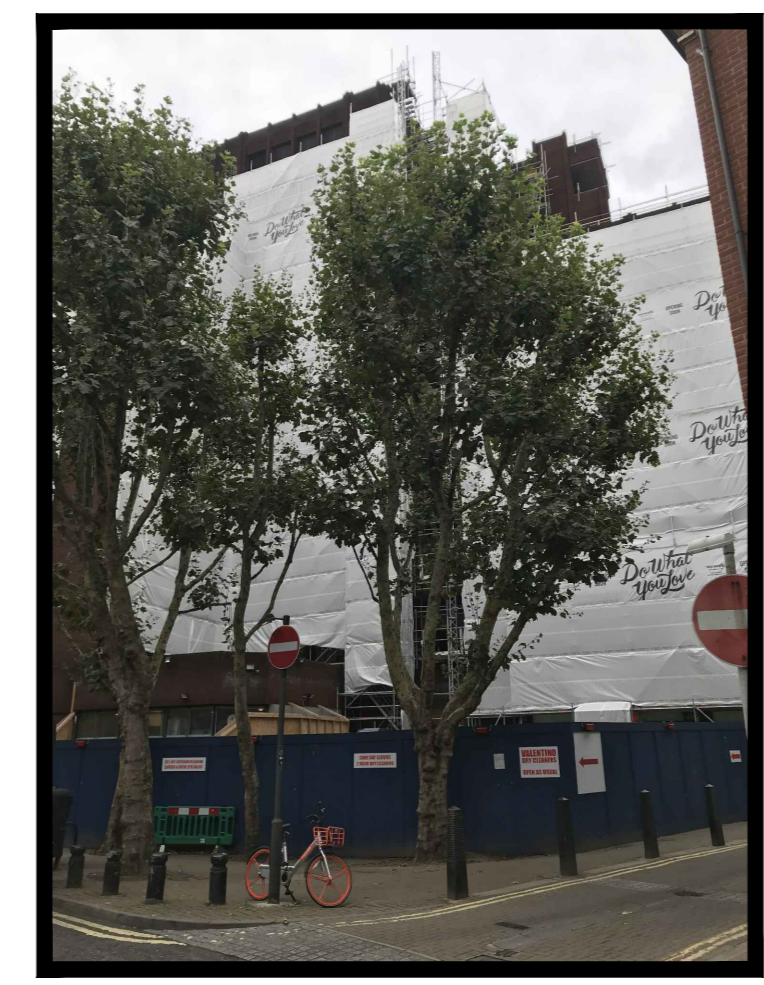

PHOTO VIEW 04.
STREET VIEW

Rev	Descriptive amendments	Drawn by	Date
-	Drawing first produced	ANNJ	29.08.18
Planning Application			
Client			
WeWork			
Client Contact			
Site Address			
125 Shaftesbury Avenue			
Drawing Title			
8th Floor Roof Plan - Existing			
Account Manager			
Designer: Senior Tech. Designer / Project Manager			
N. HASSEY / J. VAUGHAN / L. GRAYLAND			
Scale	Drawn By	First Drawing Date	
1:100 @ A0	AN	22/08/18	
Contract Number	Floor	Detail	Revision
1124	ALL	PA-01	-



© The drawing is the exclusive Copyright of ltb and may not be copied or handed to any Third parties without prior consent. All dimensions must be checked on site and not scaled from the drawing. All drawings and proposals are subject to approval by statutory authorities.