

GENERAL NOTES

1. No dimensions to be scaled from this drawing for construction purposes.
  2. This drawing is to be read in conjunction with all other consultants' drawings, specifications and schedules.
  3. Any discrepancies found between this drawing and other documents should be referred immediately to the architect and consultants.
  4. This drawing should be removed from currency immediately after a revised version is issued.
  5. All dimensions are in millimetres.
- Nash Baker Ltd, trading as Nash Baker Architects. Company Number. 7488262  
Directors: Simon Baker RIBA, Howard Nash ARB

©Copyright Reserved

This drawing is provided solely for the work stage as stated above, and should not be used for any other purpose. This drawing and its subject matter are the confidential and copyright property of Nash Baker Architects and shall not be copied, reproduced, used or disclosed to others without the express prior written authority of Nash Baker Architects

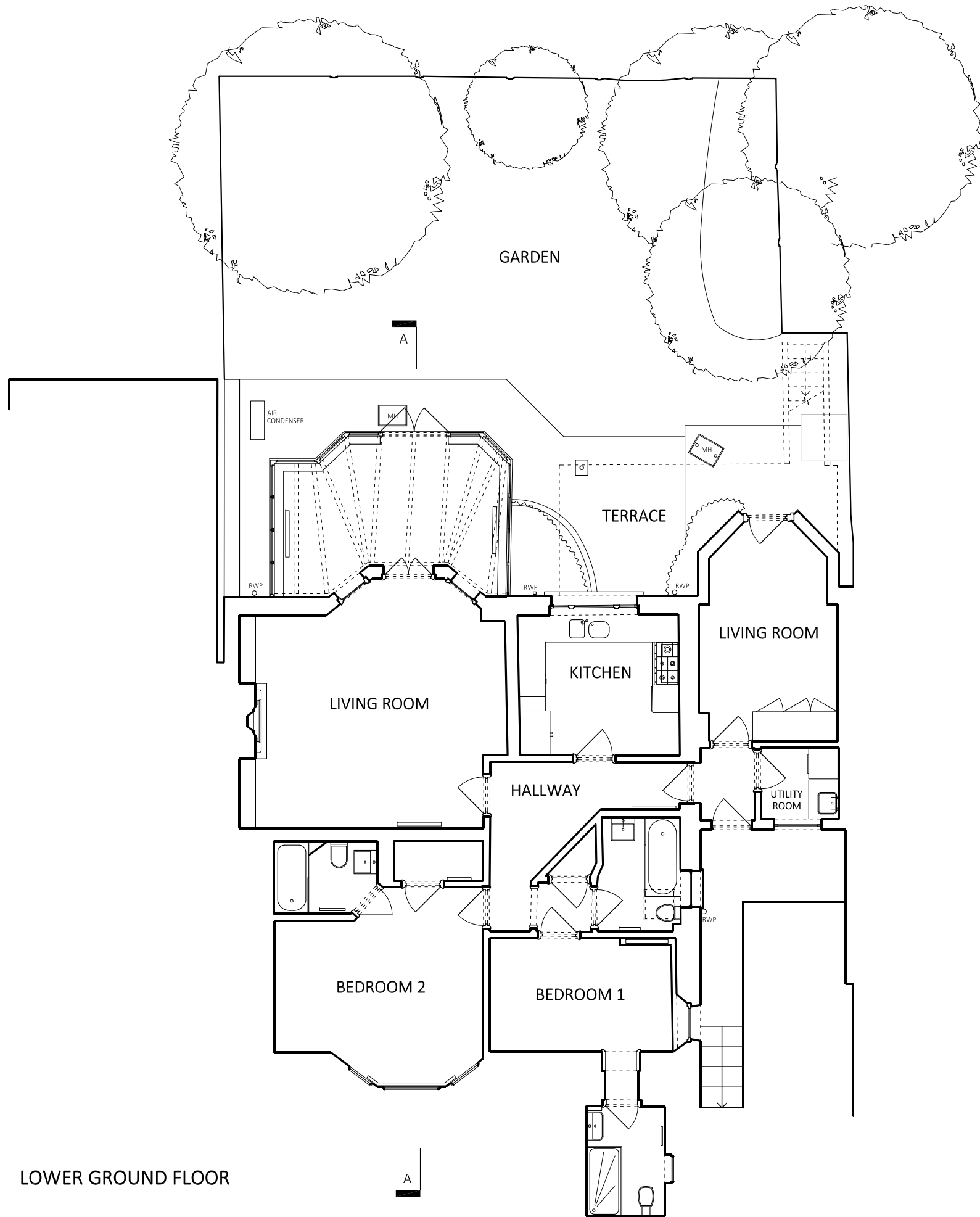
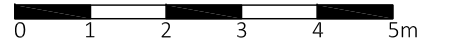

LOWER GROUND FLOOR

Rev	Date	Reason For Issue	Chk
-----	------	------------------	-----

<p><b>NASH BAKER</b> ARCHITECTS</p>	167-169 KENSINGTON HIGH STREET LONDON, W8 6SH  T + 44 (0) 207 229 1558 MAIL@NASHBAKER.CO.UK WWW.NASHBAKER.CO.UK		
	PROJECT	141 KING HENRY'S ROAD LONDON NW3 3RD	
DRAWING TITLE	LOWER GROUND FLOOR PLAN AS EXISTING		
JOB NUMBER	1746	DRAWING NUMBER	101
DRAWN	DS	CHECKED	SB
SCALE	1:100	PAPER SIZE	A3
DATE	23/07/2018	REVISION	-

GENERAL NOTES

1. No dimensions to be scaled from this drawing for construction purposes.
2. This drawing is to be read in conjunction with all other consultants' drawings, specifications and schedules.
3. Any discrepancies found between this drawing and other documents should be referred immediately to the architect and consultants.
4. This drawing should be removed from currency immediately after a revised version is issued.
5. All dimensions are in millimetres.

Nash Baker Ltd, trading as Nash Baker Architects. Company Number. 7488262  
 Directors: Simon Baker RIBA, Howard Nash ARB

©Copyright Reserved

This drawing is provided solely for the work stage as stated above, and should not be used for any other purpose. This drawing and its subject matter are the confidential and copyright property of Nash Baker Architects and shall not be copied, reproduced, used or disclosed to others without the express prior written authority of Nash Baker Architects

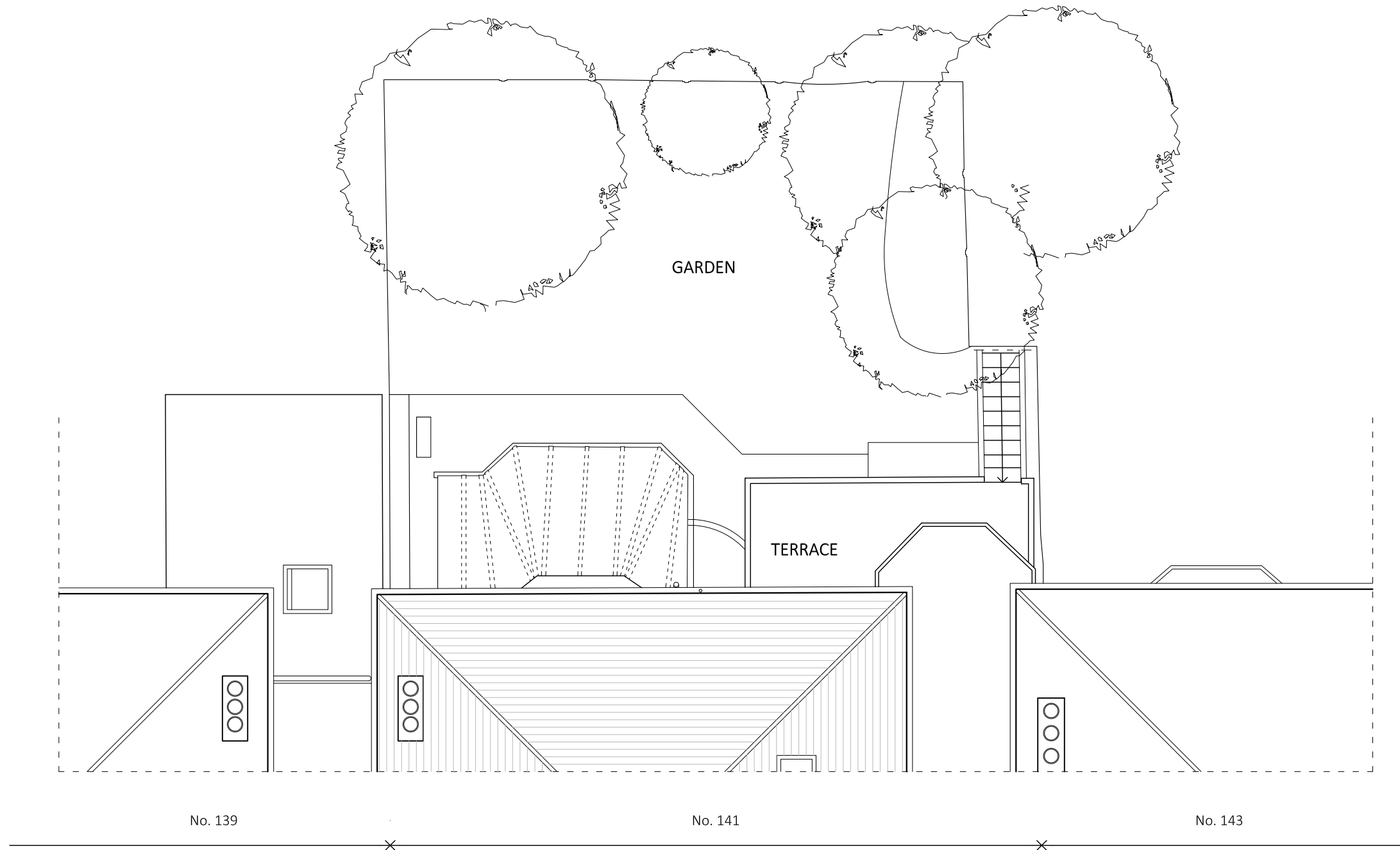
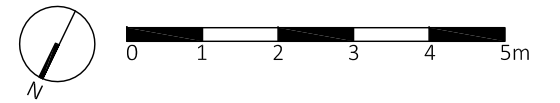

ROOF PLAN

Rev	Date	Reason For Issue	Chk
-----	------	------------------	-----

<b>NASH BAKER</b> ARCHITECTS	167-169 KENSINGTON HIGH STREET LONDON, W8 6SH  T + 44 (0) 207 229 1558 MAIL@NASHBAKER.CO.UK WWW.NASHBAKER.CO.UK		
	PROJECT 141 KING HENRY'S ROAD LONDON NW3 3RD		
DRAWING TITLE		PARTIAL SITE PLAN AS EXISTING	
JOB NUMBER	1746	DRAWING NUMBER	102
DRAWN	DS	CHECKED	SB
SCALE	1:100	PAPER SIZE	A3
DATE	23/07/2018	REVISION	-

GENERAL NOTES

1. No dimensions to be scaled from this drawing for construction purposes.
  2. This drawing is to be read in conjunction with all other consultants' drawings, specifications and schedules.
  3. Any discrepancies found between this drawing and other documents should be referred immediately to the architect and consultants.
  4. This drawing should be removed from currency immediately after a revised version is issued.
  5. All dimensions are in millimetres.
- Nash Baker Ltd, trading as Nash Baker Architects. Company Number. 7488262  
 Directors: Simon Baker RIBA, Howard Nash ARB

©Copyright Reserved  
 This drawing is provided solely for the work stage as stated above, and should not be used for any other purpose. This drawing and its subject matter are the confidential and copyright property of Nash Baker Architects and shall not be copied, reproduced, used or disclosed to others without the express prior written authority of Nash Baker Architects

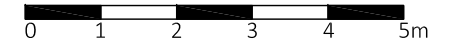

REAR ELEVATION

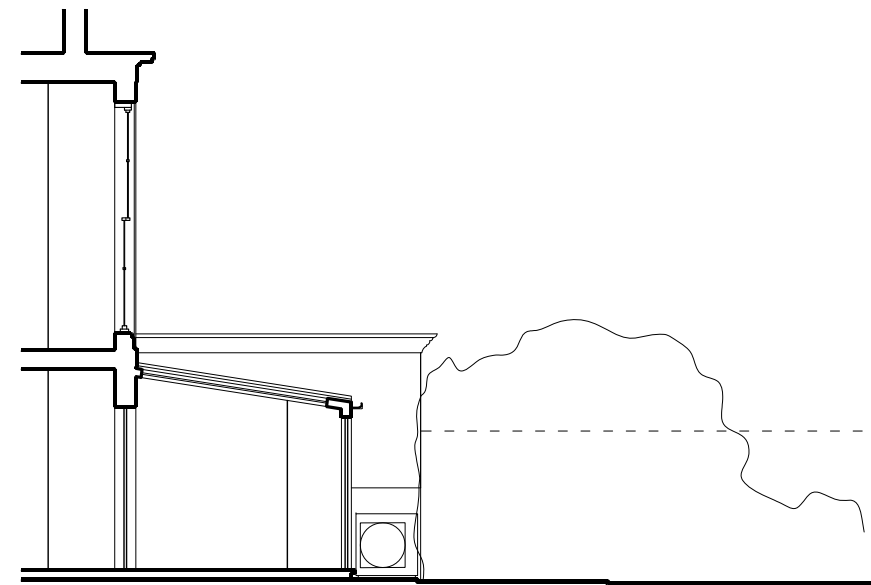

SECTION A-A

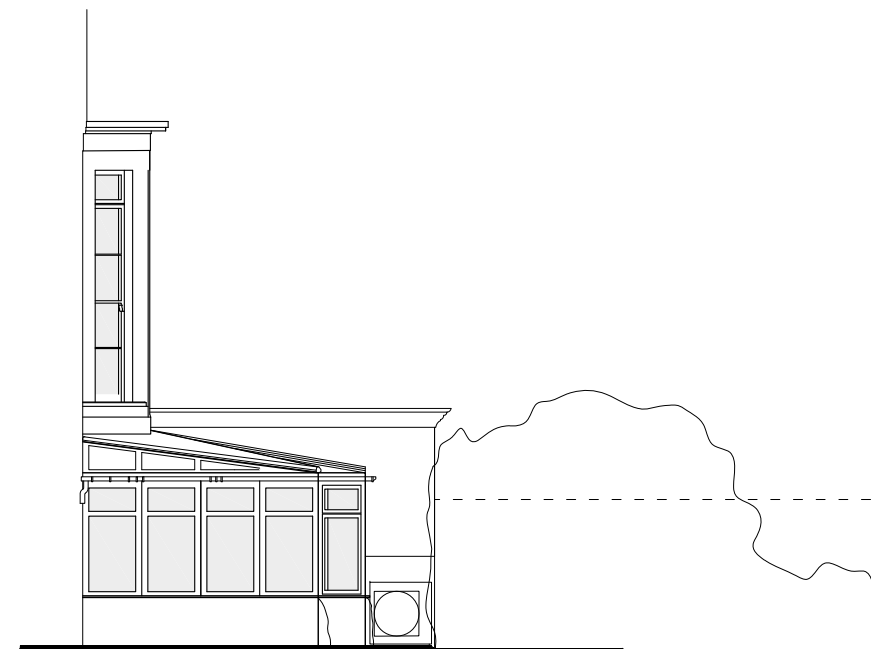

SIDE ELEVATION

Rev	Date	Reason For Issue	Chk
-----	------	------------------	-----

<p><b>NASH BAKER</b> ARCHITECTS</p>	167-169 KENSINGTON HIGH STREET LONDON, W8 6SH  T + 44 (0) 207 229 1558 MAIL@NASHBAKER.CO.UK WWW.NASHBAKER.CO.UK		
	PROJECT	141 KING HENRY'S ROAD LONDON NW3 3RD	
DRAWING TITLE	ELEVATIONS AS EXISTING SECTION AS EXISTING		
JOB NUMBER	1746	DRAWING NUMBER	103
DRAWN	DS	CHECKED	SB
SCALE	1:100	PAPER SIZE	A3
DATE	23/07/2018	REVISION	-