

The contractor is responsible to ensure that no products are to be utilized that do not comply with relevant British and/or European Standards and/or Codes of Practice, CDM+H Regulations, and/or construction to be adherent to health and safety to the stability of the work or not in accordance with good building practices.

The contractor is responsible for checking dimensions, tolerances, eights and references. This drawing is not to be used for construction without the approval of the architect or the contractor's discretion to be notified to Baily Garner LLP and rectified before proceeding with the works on site or shop drawings.

Where an item is covered by drawings to different scales, the largest scale drawing is to be worked to.

Do not scale drawings. Figured dimensions to be worked to in all cases.

This drawing and the copyrights and patents therein are the property of Baily Garner LLP and may not be used or reproduced without consent or attribution.

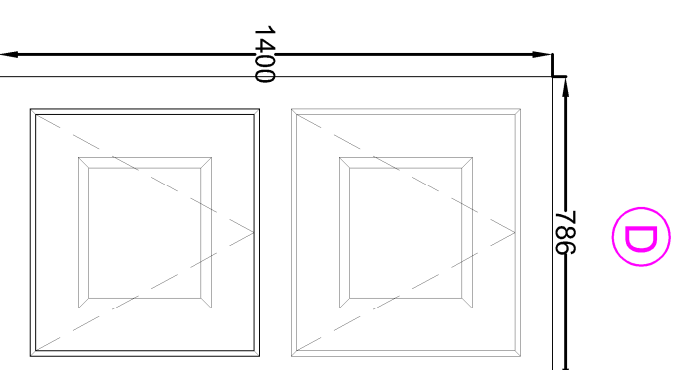
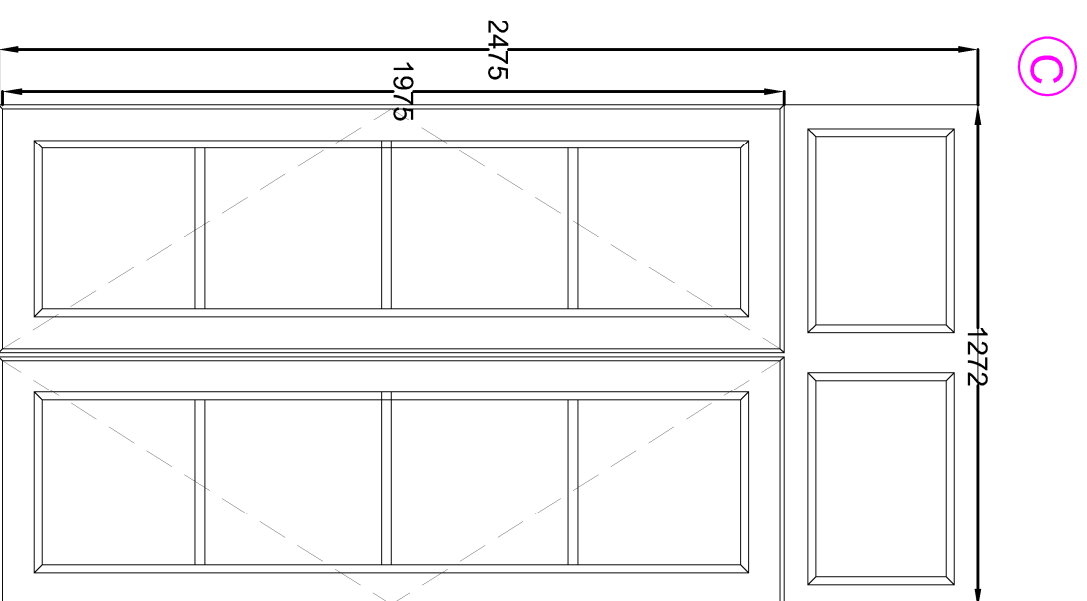
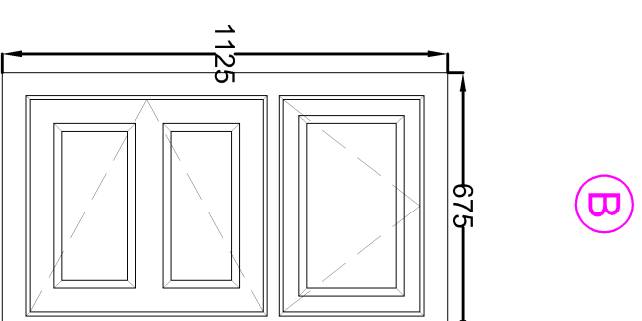
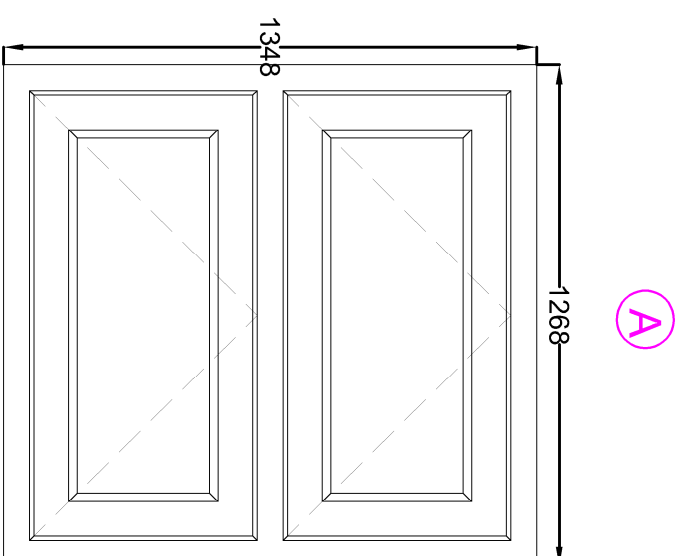
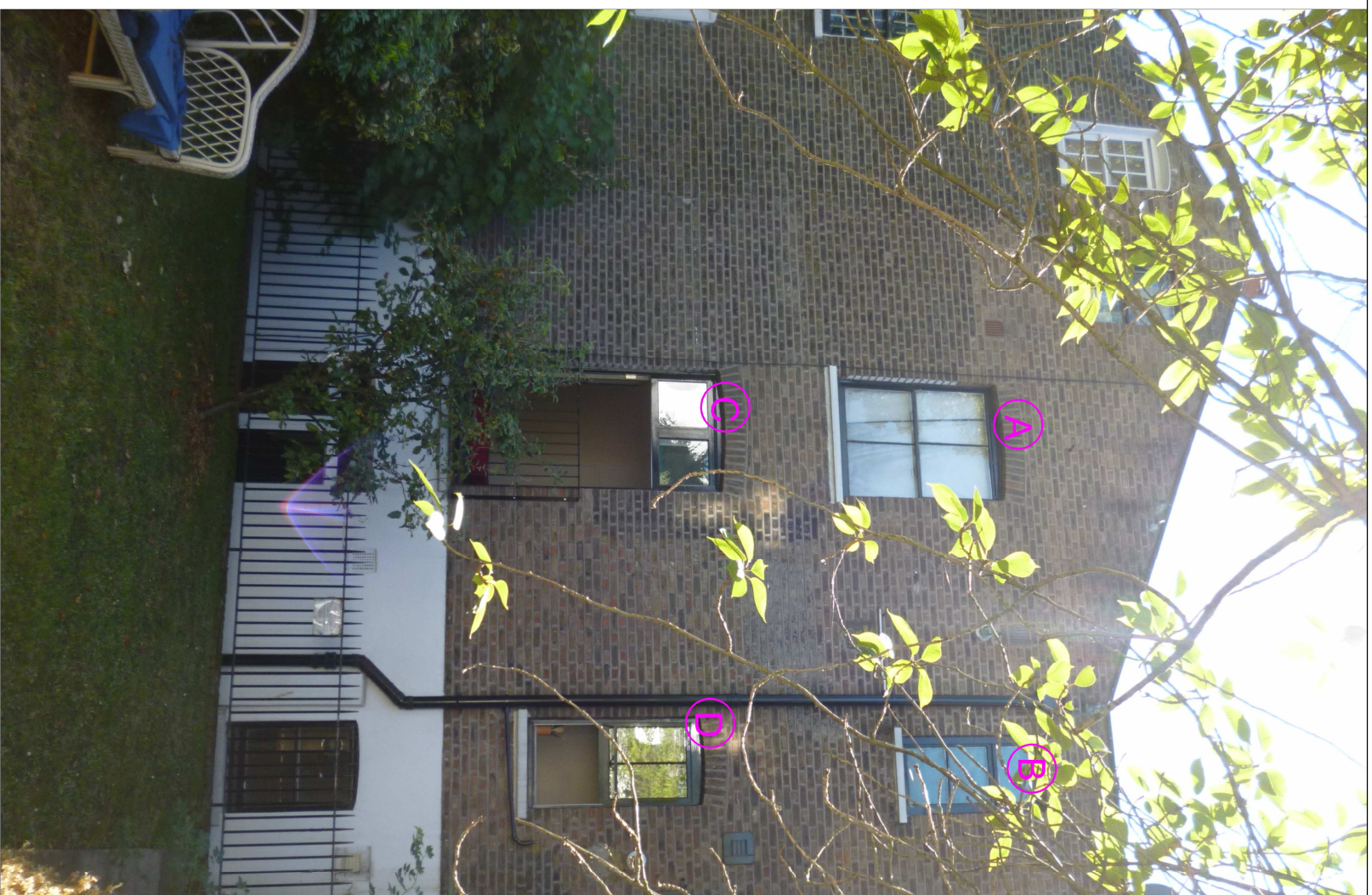

REVISION	D	C	DATE



146-148 ELTHAM HILL  
LONDON, SE9 5DY  
T: 020 8294 7000  
F: 020 8294 1320  
e: general@bailygarner.co.uk

CLIENT:  
**Clarion Housing Group**

ADDRESS:  
**95 Camden Road  
London  
NW1 9HA**

PROJECT:  
**Window Replacement**

TITLE:  
**Proposed Rear Elevation**

PURPOSE OF ISSUE:  
**Planning**

SCALE	D	C	DATE
1:20 @A3	CL		30-08-2018

JOB NO.	DETAIL NO.	REVISION
306688	P04	-

