



**Extension of the existing roof together with internal alterations and the  
installation of dormer windows to provide a 1 x 2 bed flat at  
12 Fortress Road, London, NW5 2EU**

# Photographs of the Site:

Prepared by Drawing and Planning Ltd

August 2018



## Photographs of the Site

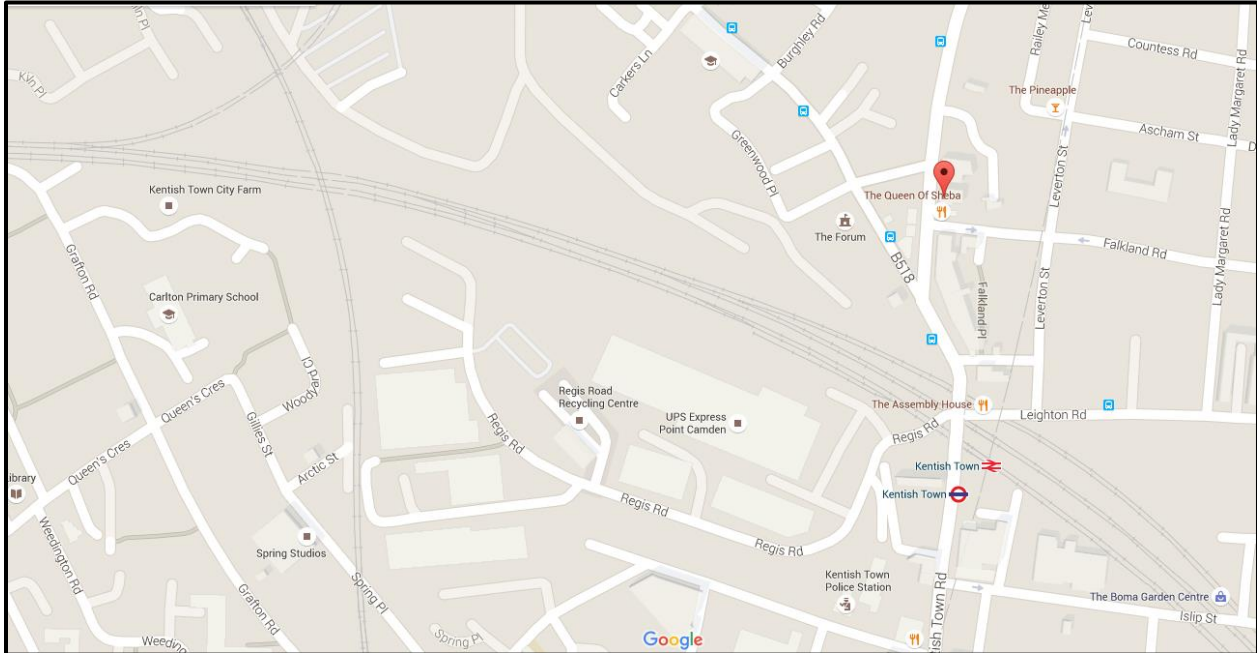

**Fig. 1:** Map of the local area showing 12 Fortress Road in situation

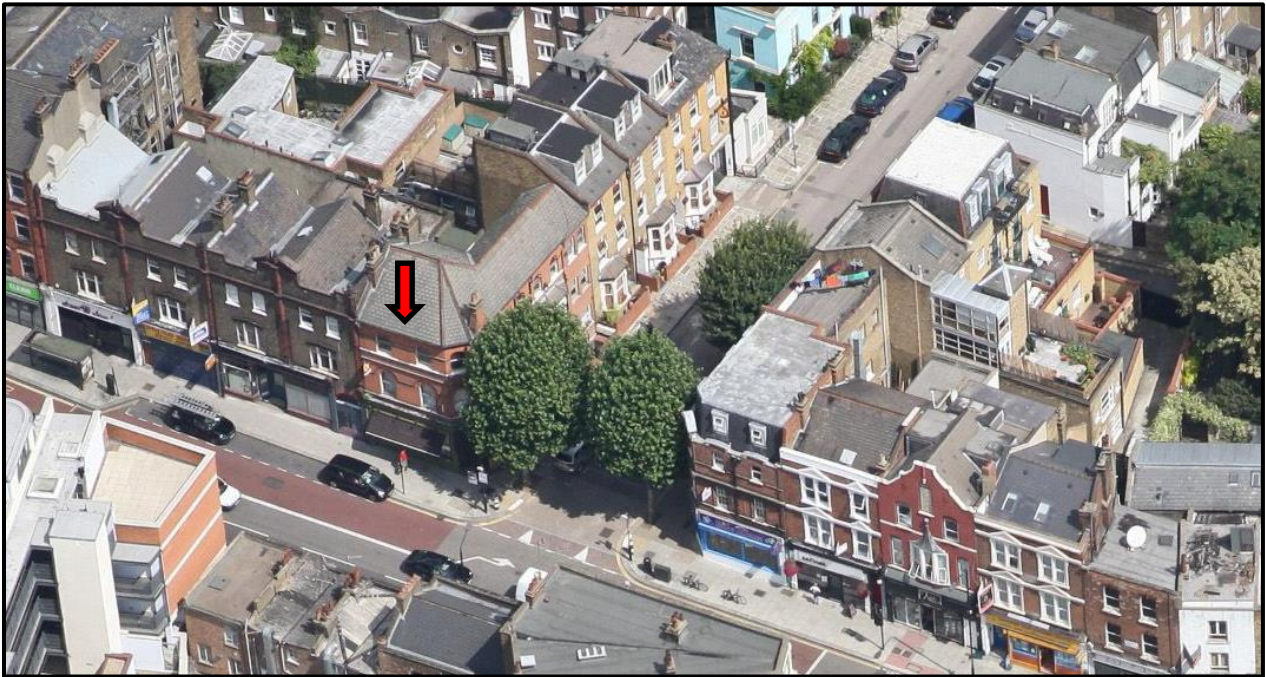

**Fig. 2:** Ariel view showing a similar Mansard roof development on the far side of Falkland Road



## Photographs of the Site

---



**Fig. 3:** Existing View - Front elevation 12 Fortress Road - **Fig. 4:** Existing View – Front elevation 10 Fortress Road



**Fig. 5:** Existing View – Side elevation of the neighbouring property at 10 Fortress Road - fronting the side street Falkland Road – showing a similar Mansard development in situation

## Photographs of the Site

---

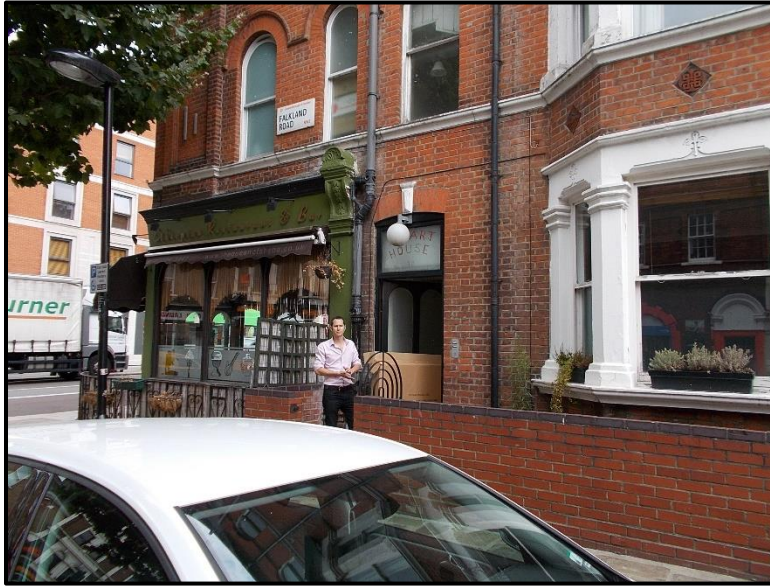

**Fig. 6:** The residential entrance to the application building located on Falkland Road



**Fig. 7:** Existing View - The application building from Falkland Road



## Photographs of the Site

---



**Fig. 8:** Existing View - The application and neighbouring building from Falkland Road



**Fig. 9:** Existing View – Internal staircase serving the residential units

## Photographs of the Site

---



**Fig. 10:** Existing View – Roof void



**Fig. 11:** Roof void



## Photographs of the Site

---



**Fig. 12:** Neighbouring residential building along Falkland Road supporting a Mansard style roof as existing



**Fig. 13:** Neighbouring residential building along Falkland Road supporting a Mansard style roof as existing