

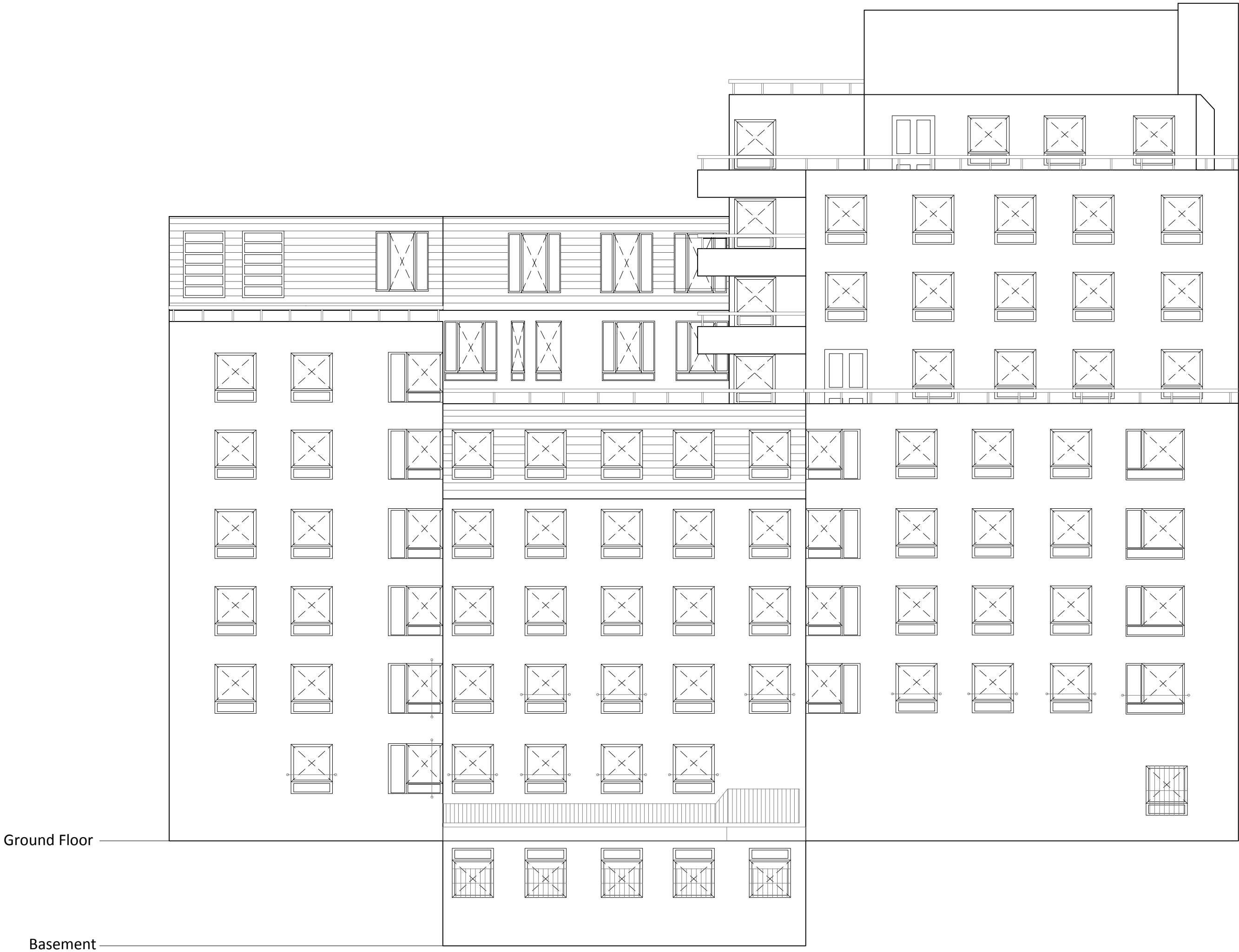

North Elevation



EXISTING AND PROPOSED



South West Elevation



EXISTING AND PROPOSED

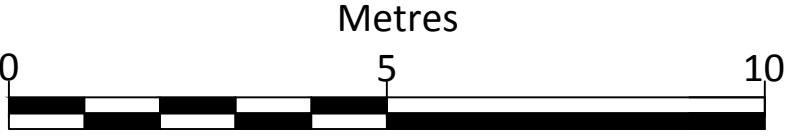
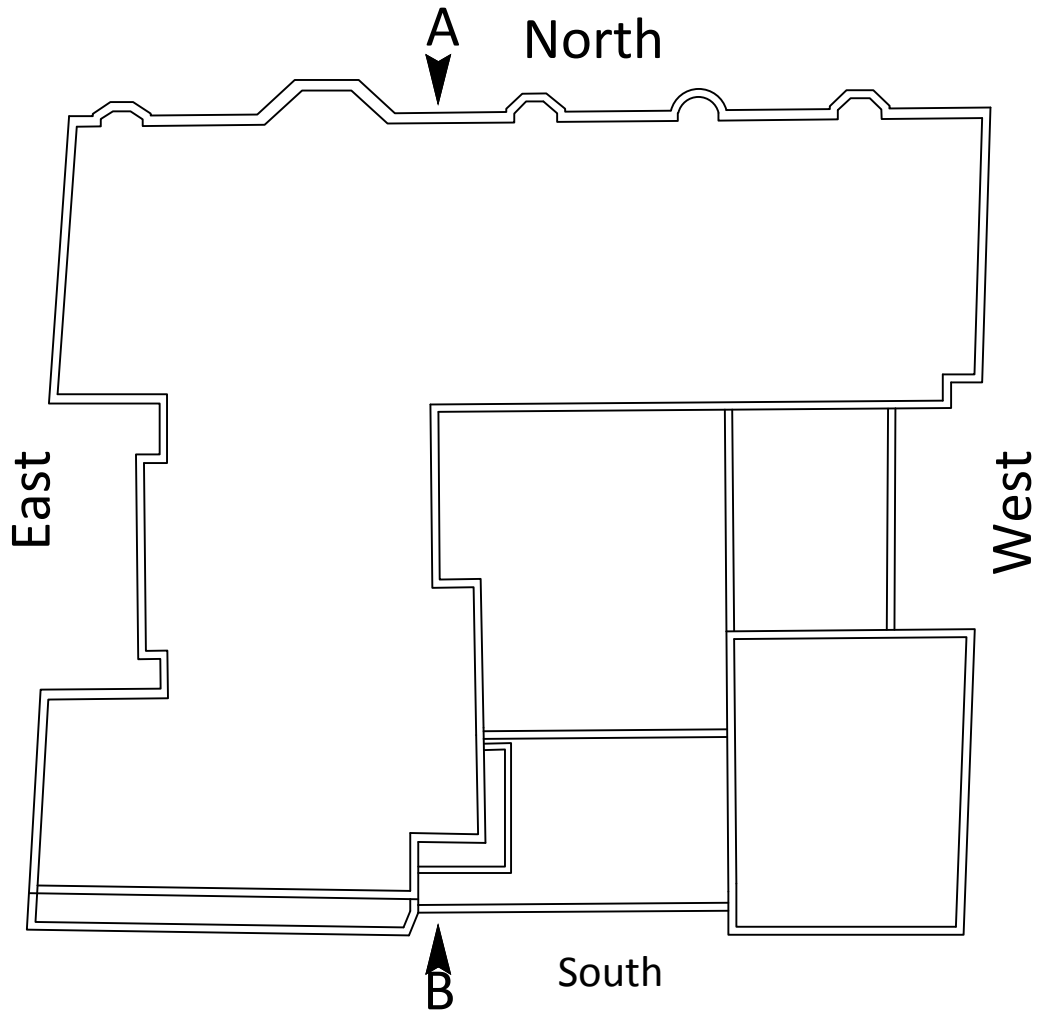

P1	minor amendments	17.08.18	rs	tb
REV	DESCRIPTION	DATE	INIT	CHKD



Client
Optivo
Project
Helen Graham House, 57 Russell Street, WC1B 3BA
Title
North & South-West Elevations

Scale	Date	Drawn By	Checked By	Project No:	Drawing No:	Revision
1:100@A1	13/06/18	EM	TB	K180041	A1001	P1

King's Head House King's Head Yard Borough High Street London SE1 1NA
020 7490 3200 london@calfordseaden.com
calfordseaden LLP is a Limited Liability Partnership Registered in England & Wales number OC315838
ORPINGTON | LONDON | BIRMINGHAM | CAMBRIDGE | SOUTHEAST-ON-SEA | WINCHESTER

calfordseaden.com