

PLANNING APPLICATION NOTES:

1. This Planning Application covers the following item:
- Single storey Lower Ground Floor extension to the rear of the property.

02 proposed ground floor plan
P300 scale 1:100@A1 1:200@A3

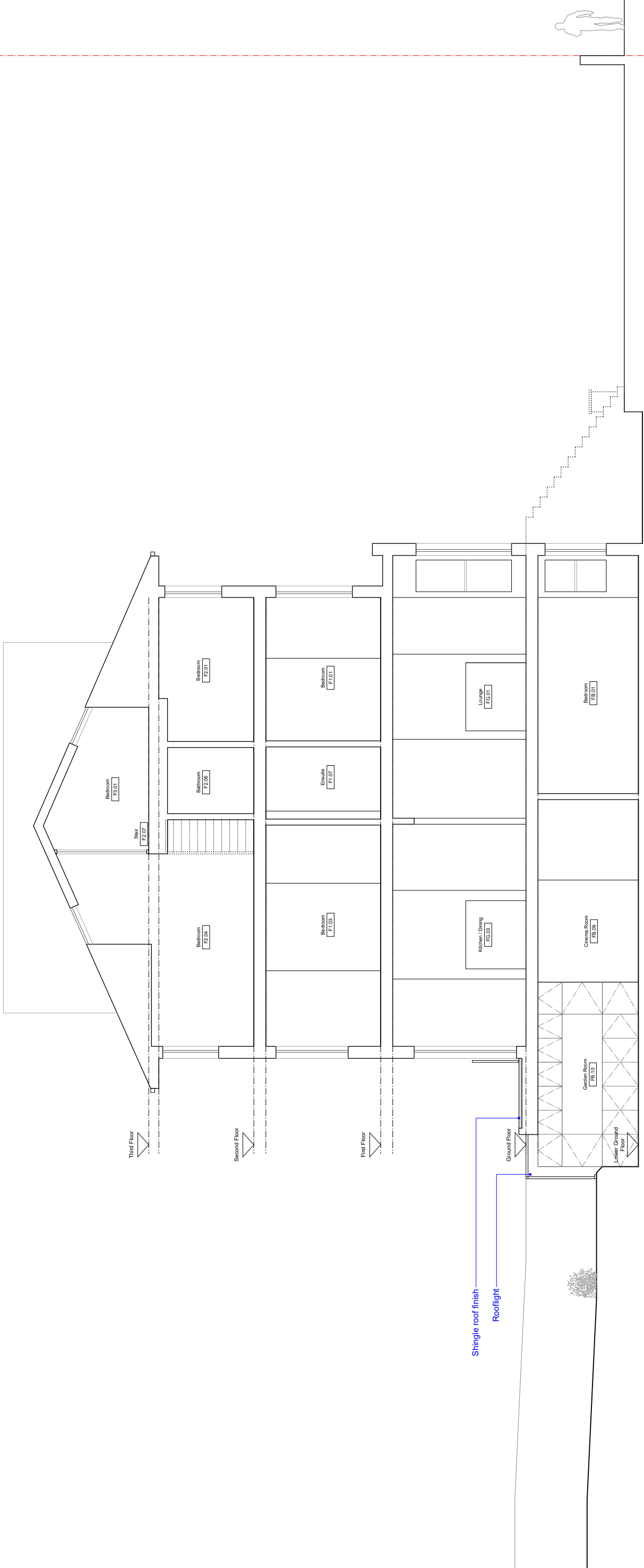
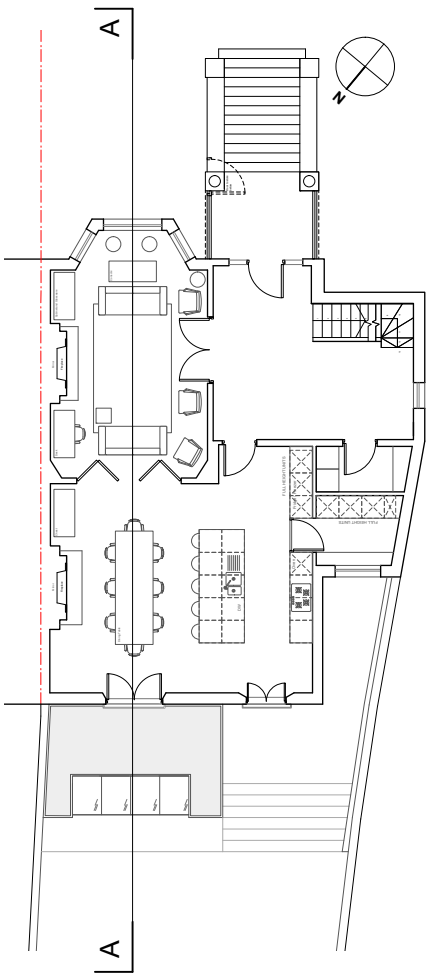

01 proposed section AA
P300 scale 1:50@A1 1:100@A3



REVISION	PURPOSE	DATE	REVISION	PURPOSE	DATE
A	Reduced depth of extension to 3M	26/08/2018			

CLIENT:	hampson williams
KEY PROJECT DATES:	
PROJECT:	16 Elton Road, London, NW3 4SS
DWG TITLE:	PROPOSED SECTION A - A
DWG NO:	HW382 P300-3
SCALE:	1:50@A1 1:100@A3
DRAWN BY:	RJ/ET
CHECKED BY:	ch
PURPOSE OF ISSUE:	PLANNING
REVISION:	A

GENERAL NOTES:	This drawing is to be read in conjunction with all relevant drawings and specifications produced by Hampson Williams and other members of project team.
DO NOT SCALE FROM THIS DRAWING.	This drawing is to be read in conjunction with all relevant drawings and specifications produced by Hampson Williams and other members of project team.
THE DRAWING IS SUBJECT TO DETAILING.	This drawing is to be read in conjunction with all relevant drawings and specifications produced by Hampson Williams and other members of project team.
It is the client's responsibility to ensure that the design risk is managed to an acceptable level.	This drawing is to be read in conjunction with all relevant drawings and specifications produced by Hampson Williams and other members of project team.
check all dimensions on site. Any discrepancies in immediately.	This drawing is to be read in conjunction with all relevant drawings and specifications produced by Hampson Williams and other members of project team.
PURPOSE OF ISSUE:	PLANNING
Issue/Revision:	C-Comment: P-Planning, T-Trade: S-Construction

PLANNING