

PLANNING APPLICATION NOTES:

- This Planning Application covers the following item:
- Single storey Lower Ground Floor extension to the rear of the property.

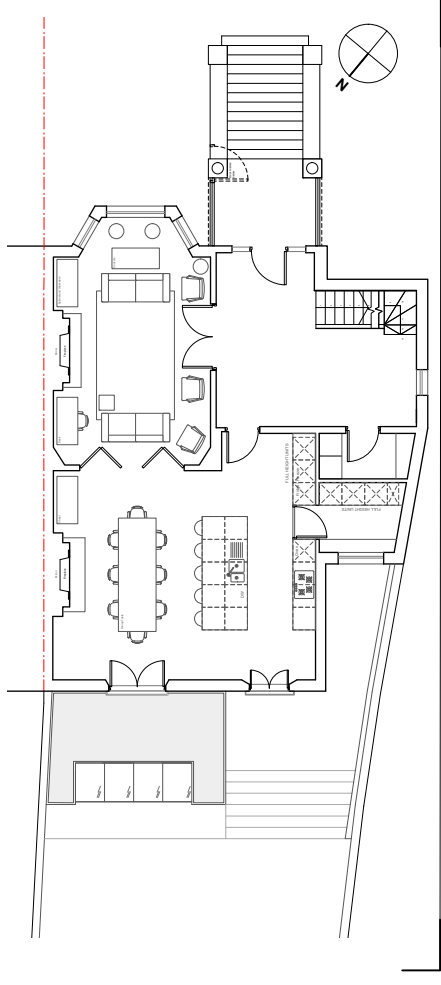

02 proposed ground floor plan
P203 scale 1:100@A1 1:200@A3

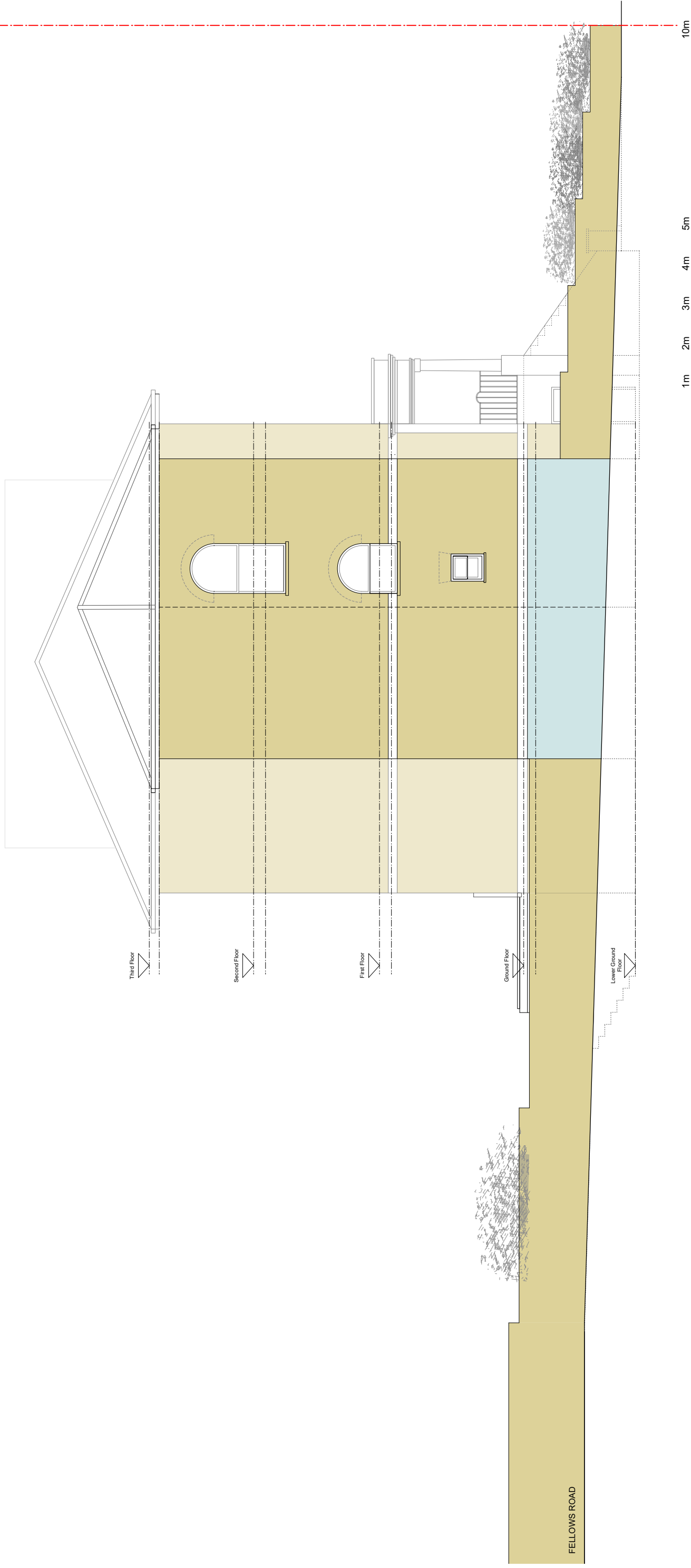

01 proposed fellows road elevation
P203 scale 1:50@A1 1:100@A3

REVISION	PURPOSE	DATE	REVISION	PURPOSE	DATE
A	Reduce depth of extension to 3M	26/08/2018			

CLIENT:
KEY PROJECT DATES:

PLANNING

PROJECT:
16 Eton Road, London, NW3 4SS

DWG TITLE:
PROPOSED FELLOWS ROAD ELEVATION

DWG NO:
HW382 P203-3

SCALE:
1:50@A1 1:100@A3

REVISION:
A

DRAWN BY:
R/J/ET

CHECKED BY:
ch

GENERAL NOTES:
DO NOT SCALE FROM THIS DRAWING.
THIS DRAWING IS SUBJECT TO DETAILED
REVISIONS.
This drawing is to be read in conjunction with all relevant drawings and specifications produced by Hampson Williams and other relevant parties to the project. Any discrepancies in this drawing shall be referred to the architect immediately.
This drawing is the property of Hampson Williams Ltd. and is not to be reproduced without written permission.
Hampson Williams, C-Command, P-Planning, 31 Finsbury Square, London, EC2A 3DF