

PLANNING APPLICATION NOTES:

- This Planning Application covers the following item:
- Single storey Lower Ground Floor extension to the rear of the property.

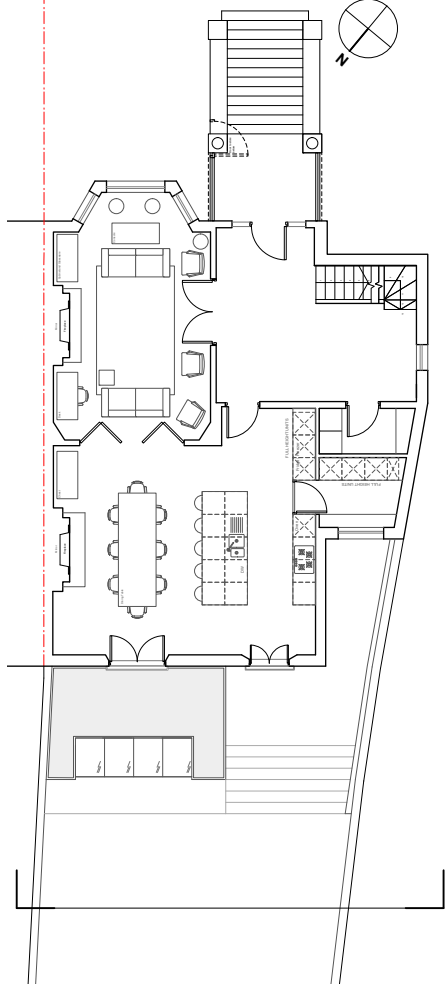

02 proposed ground floor plan
P202 scale 1:100@A1 1:200@A3

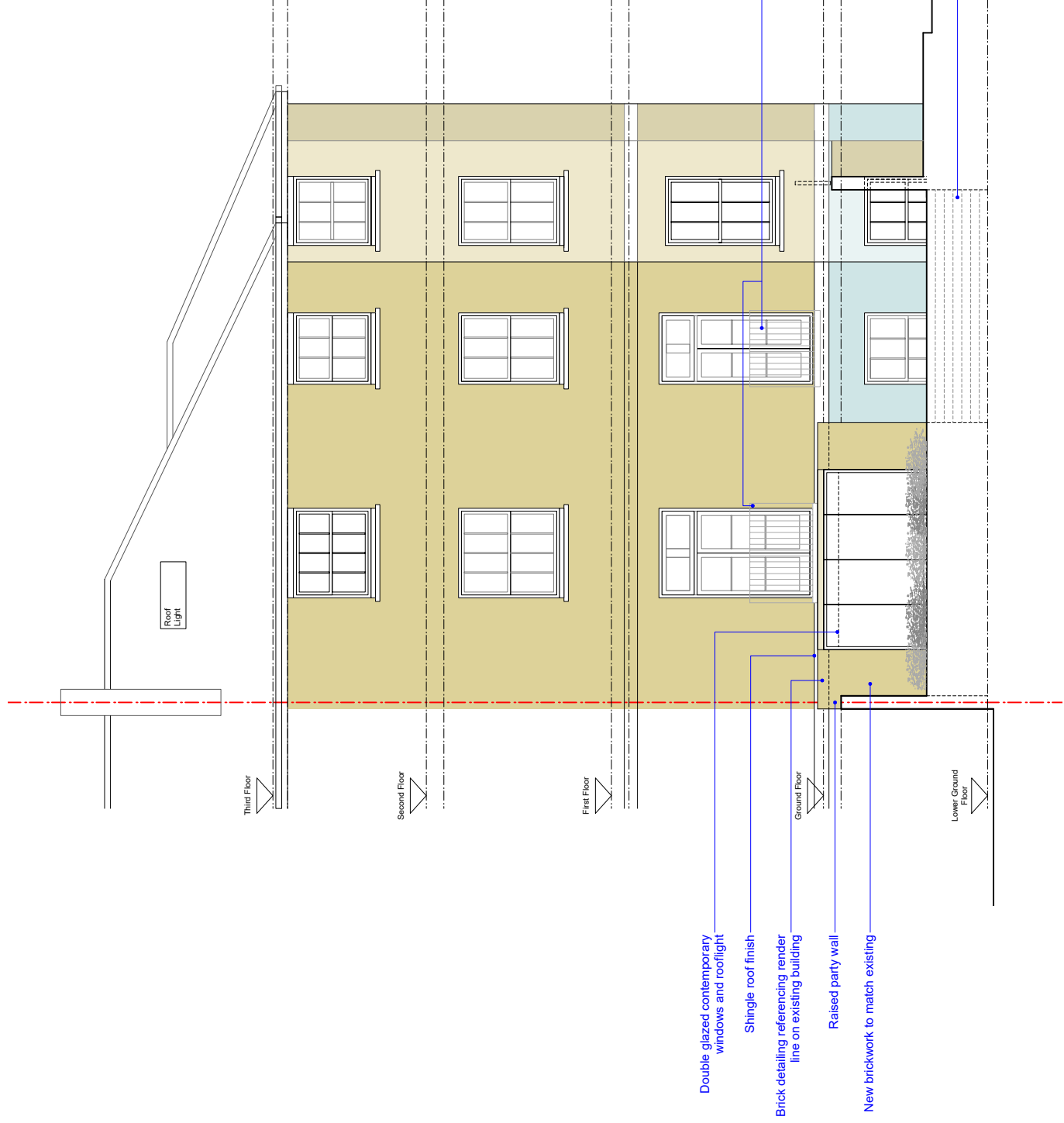

01 proposed rear elevation
P202 scale 1:50@A1 1:100@A3

REVISION	PURPOSE	DATE	REVISION	PURPOSE	DATE
A	Reduced depth of extension to 3M	26/08/2018			

GENERAL NOTES:
DO NOT SCALE FROM THIS DRAWING.
 THIS DRAWING IS SUBJECT TO DETAILING.
 This drawing is to be read in conjunction with all relevant drawings and specifications produced by Hampson Williams and other relevant parties to this project. All dimensions are in millimetres unless otherwise stated. Check all dimensions on site. Any discrepancies in the drawing shall be reported to the architect immediately.
 PURPOSE OF ISSUE: Information, C-Comment, P-Planning, T-Trade, S-Construction

PLANNING

CLIENT:
KEY PROJECT DATES

hampson williams
 10002 275 9900
 10002 275 9900
 @hampsonwilliams Ltd

PROJECT:	16 Eton Road, London, NW3 4SS
DWG TITLE:	PROPOSED REAR ELEVATION
DWG NO:	HW352 P202-3
SCALE:	1:50@A1 1:100@A3
DRAWN BY:	RJ/ET
CHECKED BY:	ch
REVISION:	A
PURPOSE OF ISSUE:	PLANNING