

**PLANNING APPLICATION NOTES:**

- This Planning Application covers the following item:  
- Single storey Lower Ground Floor extension to the rear of the property.

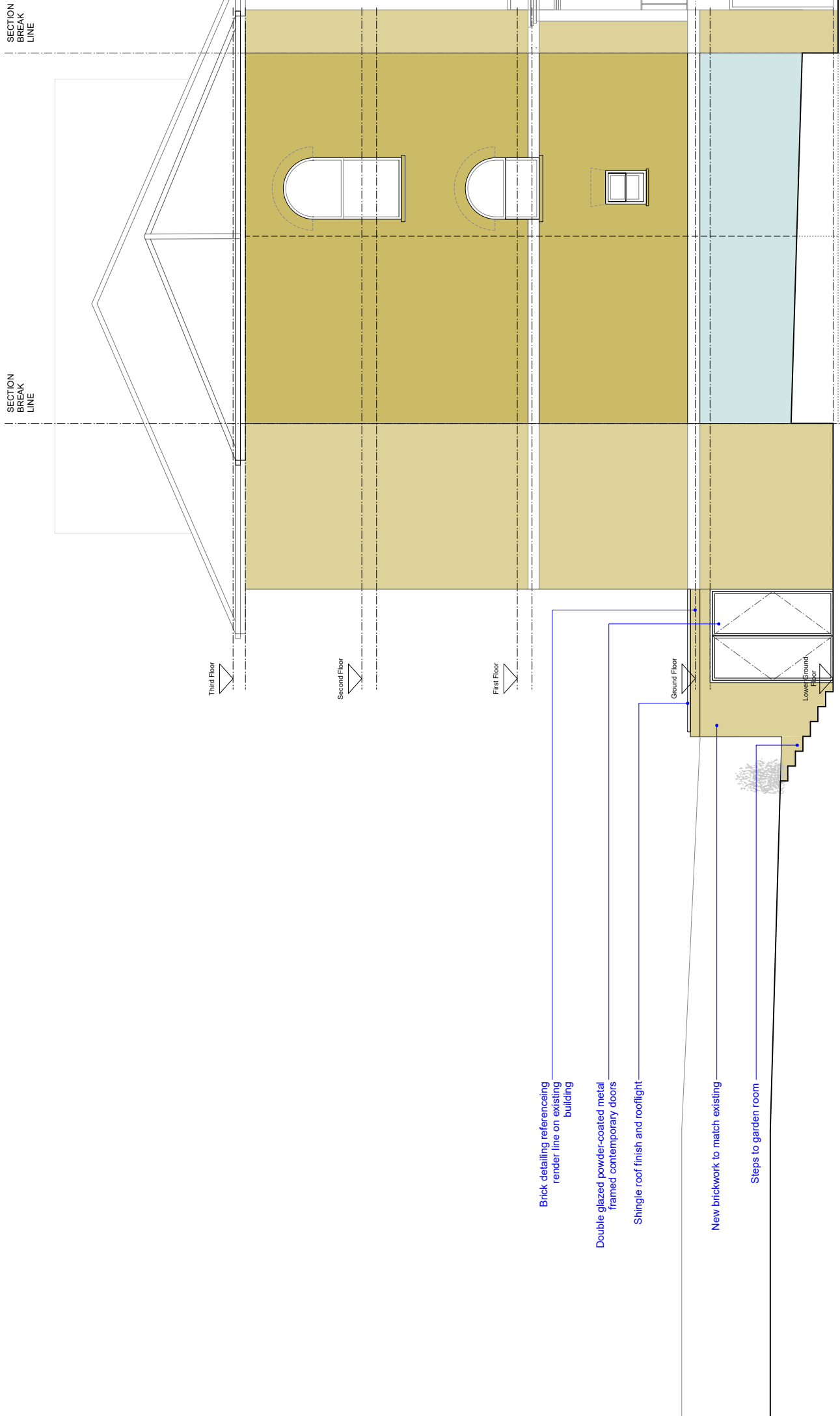

- Brick detailing referencing render line on existing building
- Double glazed powder-coated metal framed contemporary doors
- Shingle roof finish and rooflight
- New brickwork to match existing
- Steps to garden room

01 proposed side elevation  
scale 1:50@A1 1:100@A3

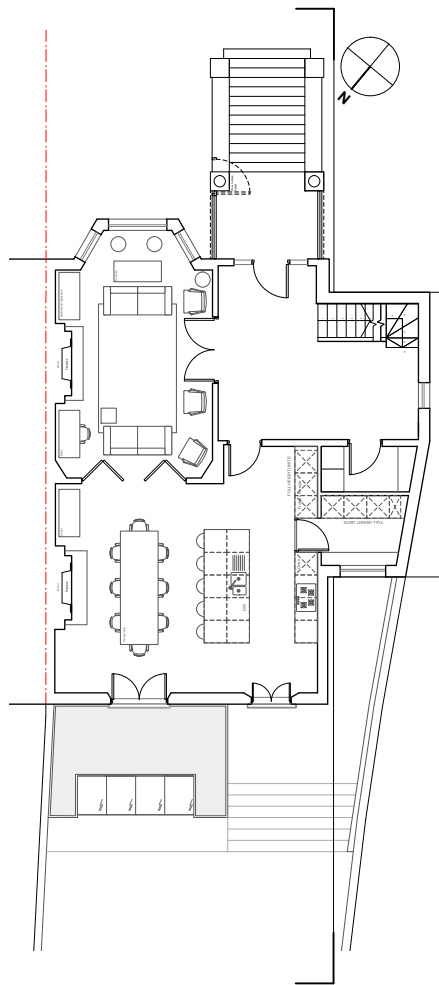

02 proposed ground floor plan  
scale 1:100@A1 1:200@A3



REVISION	PURPOSE	DATE	REVISION	PURPOSE	DATE
A	Reduced depth of extension to 3M	26/08/2018			

<p><b>GENERAL NOTES:</b> DO NOT SCALE FROM THIS DRAWING. THIS DRAWING IS SUBJECT TO DETAILED REVISIONS. THE CLIENT AND ARCHITECT ARE RESPONSIBLE FOR CHECKING ALL DIMENSIONS AND SPECIFICATIONS IMMEDIATELY. PURPOSE OF ISSUE Information, C-Comment, P-Planning, T-Trade, S-Construction</p>		<p><b>CLIENT:</b> KEY PROJECT DATES</p>		<p><b>CLIENT:</b> 16 Eton Road, London, NW3 4SS <b>PROPOSED SIDE ELEVATION</b> DRAWING HW352 P201-3 PURPOSE OF ISSUE PLANNING</p>	
<p><b>hampson williams</b> Architects 1007 275 9980 www.hampsonwilliams.co.uk @hampsonwilliams</p>		<p><b>PROJECT:</b> 16 Eton Road, London, NW3 4SS <b>PROPOSED SIDE ELEVATION</b> DRAWING HW352 P201-3 PURPOSE OF ISSUE PLANNING</p>		<p><b>SCALE:</b> 1:50@A1 1:100@A3 <b>DRAWN BY:</b> R/J/ET <b>CHECKED BY:</b> ch</p>	

**PLANNING**