

Proposed Floor Finish Plan

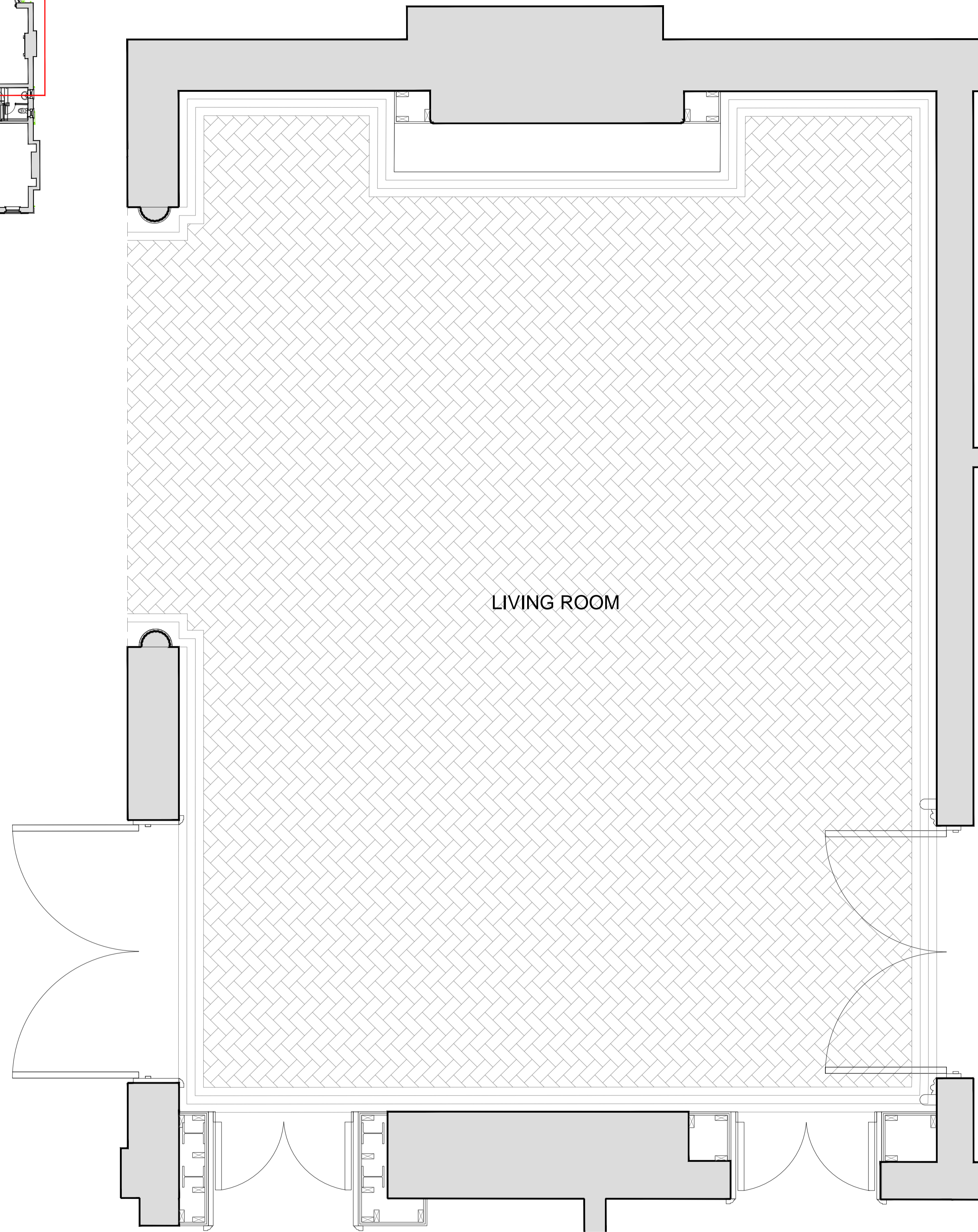

Proposed Reflected Ceiling Plan

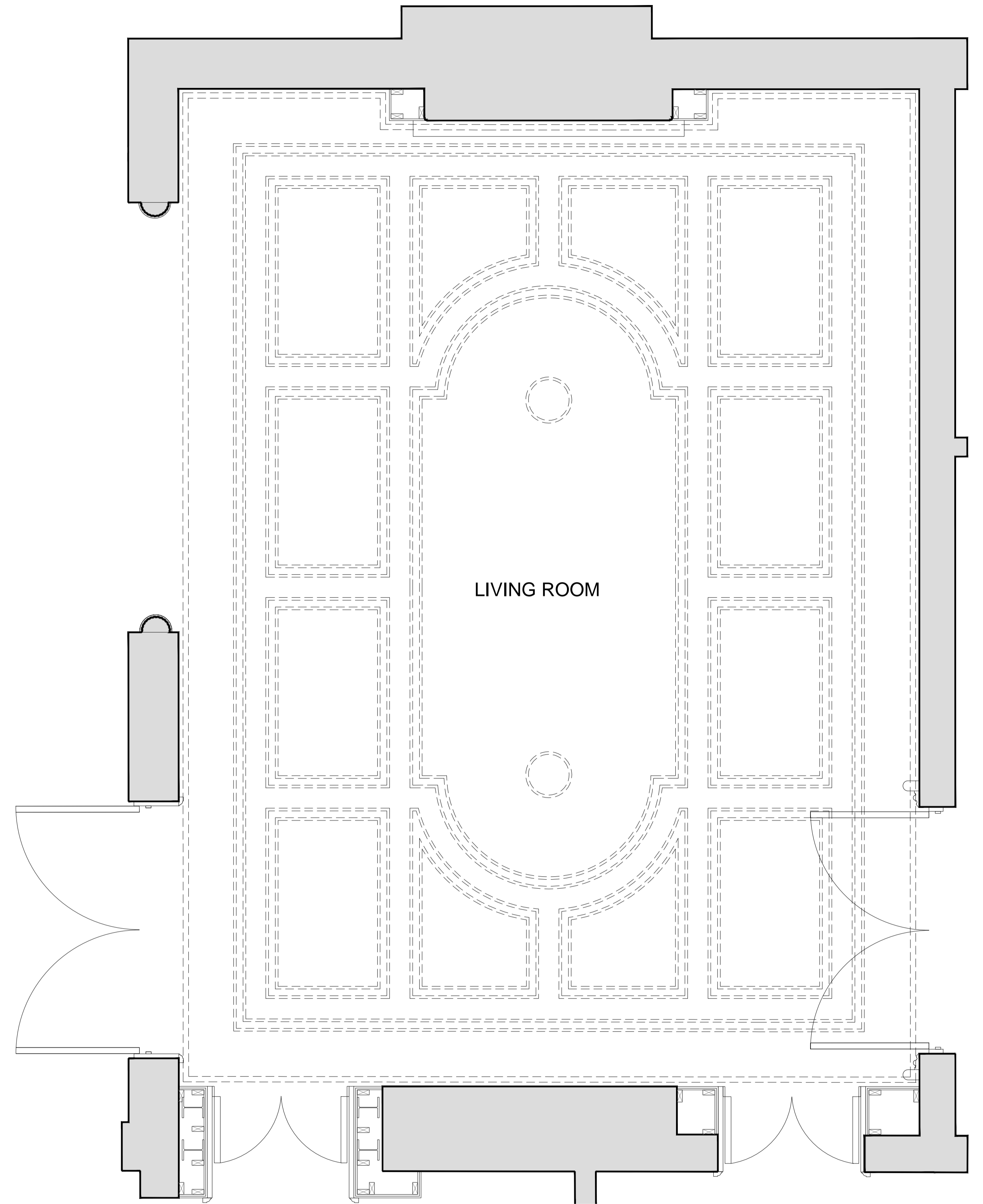

Summary of changes:

- New opening to be formed within existing wall
- Doors to be jib style doors, concealed within wall
- New boxing to be installed for flush wall line
- New panel moulds to be installed
- New skirting and dado to match existing
- Ceiling to be replaced to allow installation of new services and lights including new ceiling moulds
- New cornice profile to be installed
- Floor to be replaced to match existing floors in front room
- New boxing to chimney breast to suit proposals for wider fire place surround
- New door surround to match existing within stair hall

SCALE - 1:20

Rev:	Comments:	By:	Date:
A	New design for Rear Elevation.	KK	AUG 18

PLANNING

Client:  
-  
Project Title:  
24 Heath Drive, London, NW3 7SB

Drawing Title:  
Floor Finish and Ceiling Plan  
Ground Floor - Living Room

Scale: 1:20@A1 Date: JAN 18 Drawn: ST Checked: HV

kyson<sup>i</sup>

Studio  
28 Scrutton Street  
London  
UK  
EC2A 4RP

T: +44(0) 20 7247 2462  
E: enquiries@kyson.co.uk  
W: www.kyson.co.uk

Project No.: 508-16 Drawing No.: 3105 Revision: A

Do not scale this drawing. All dimensions must be checked on site. All rights reserved. No reproduction in any material form is permitted without consent.