

1 Ground Floor Plan - Proposed
 100 Scale 1:50@A1 / 1:100@A3

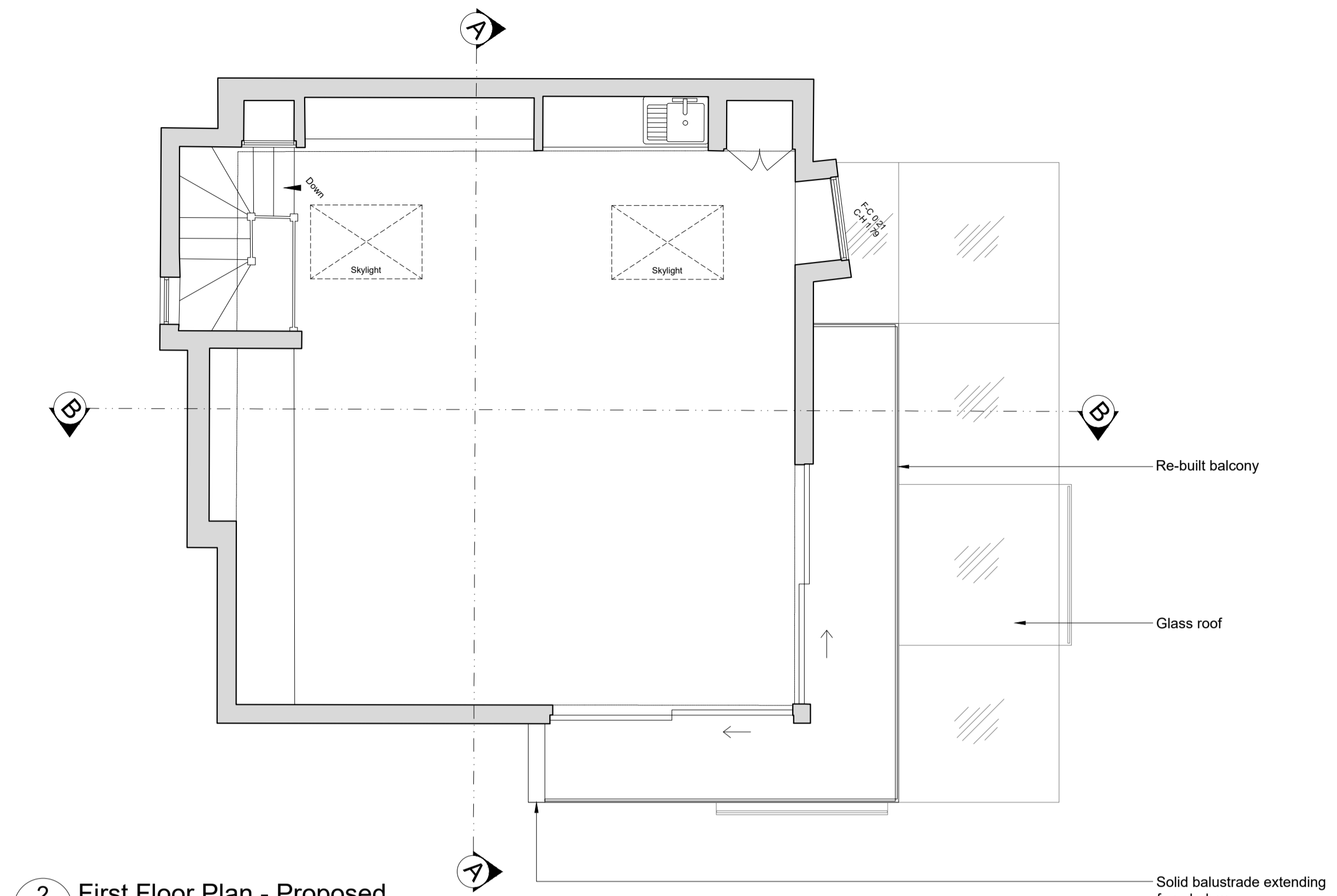

2 First Floor Plan - Proposed
 100 Scale 1:50@A1 / 1:100@A3

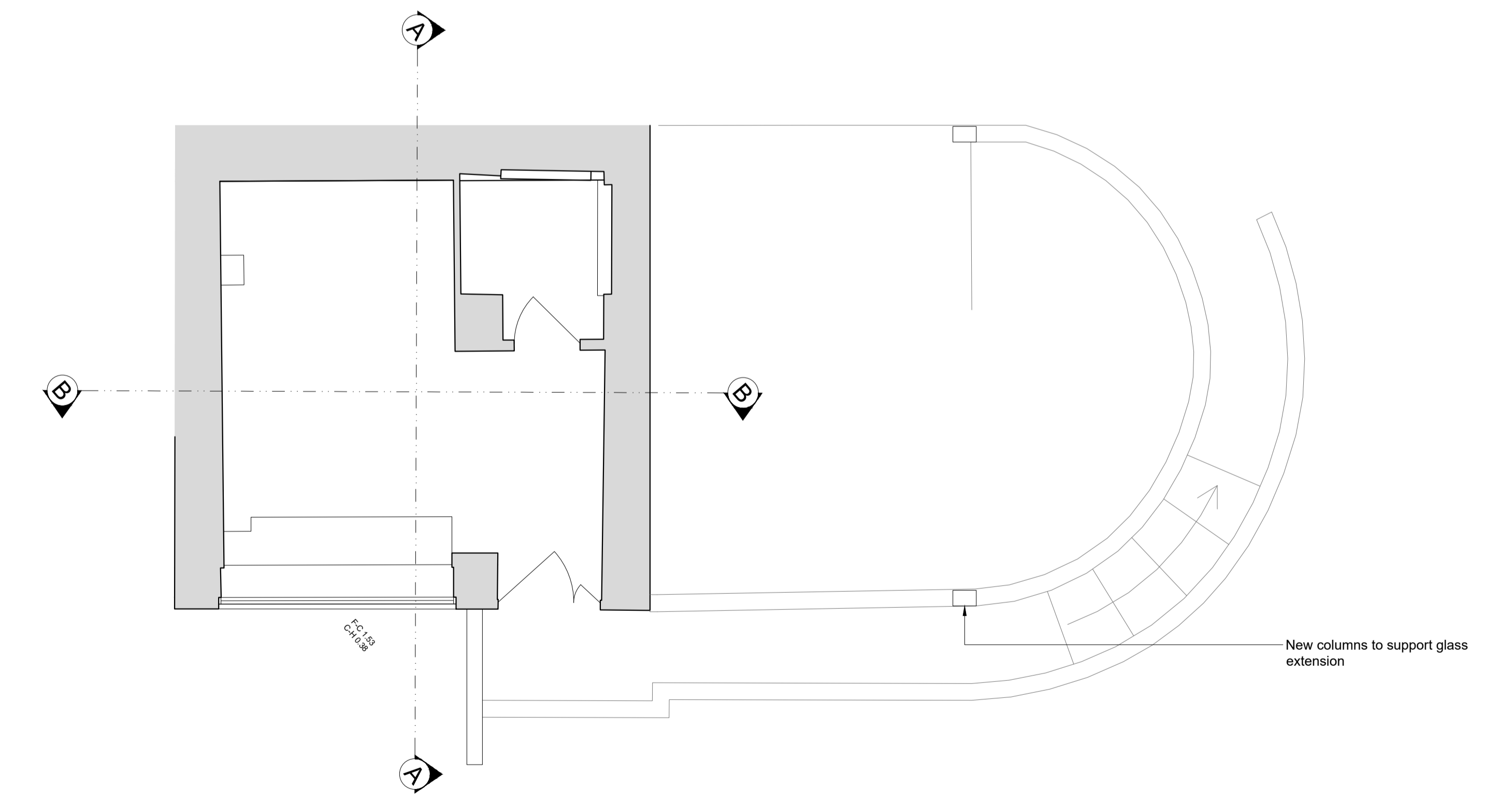

3 Cellar Floor Plan - Proposed
 100 Scale 1:50@A1 / 1:100@A3

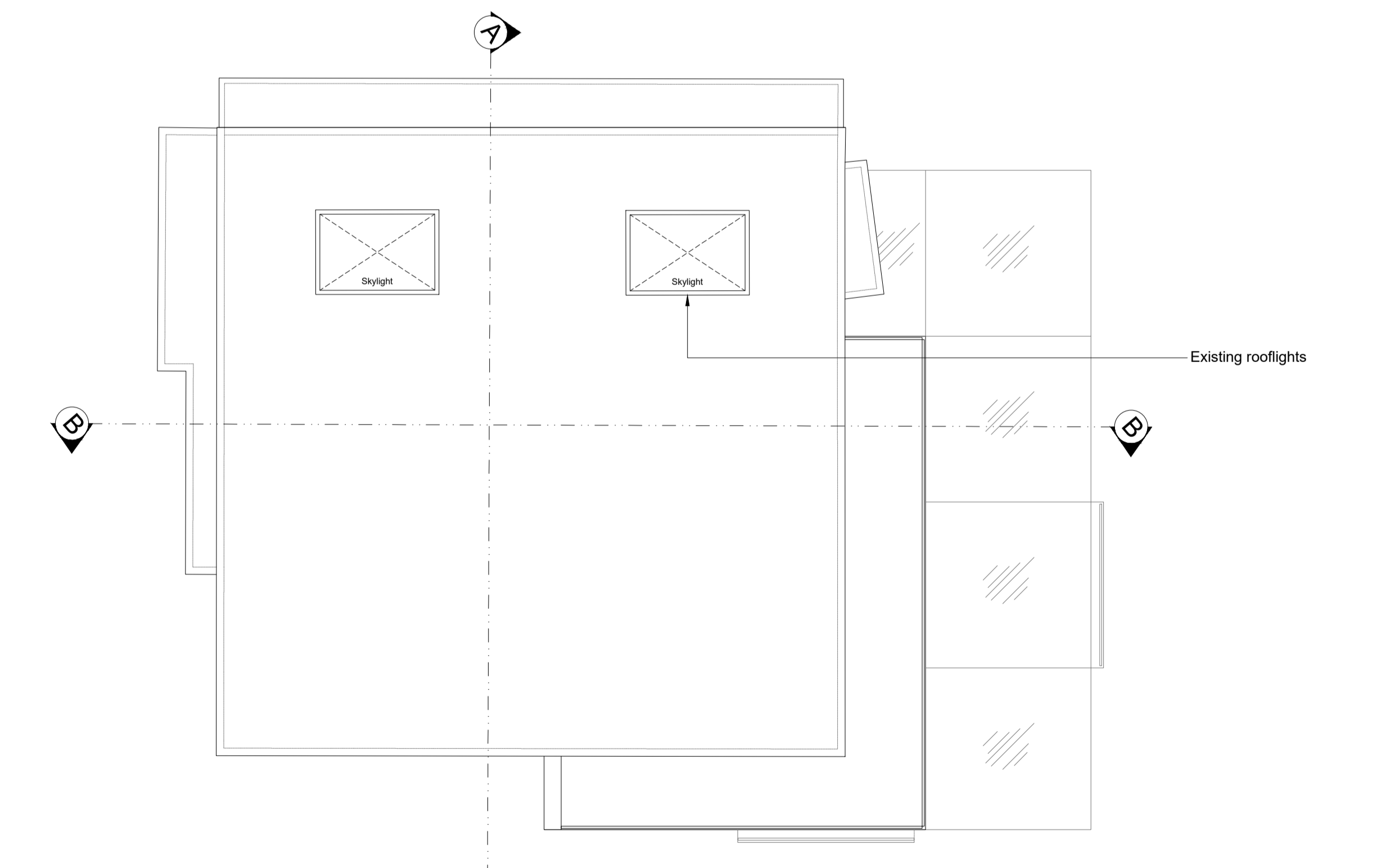

4 Roof Plan - Proposed
 100 Scale 1:50@A1 / 1:100@A3

GENERAL NOTES

- THIS DRAWING IS THE PROPERTY OF LXA. IT IS FORBIDDEN TO REPRODUCE ITS CONTENTS IN ANY FORM, EXCEPT FOR THE INTENDED PURPOSE.
- THIS DRAWING IS NOT TO BE SCALED. THE DIMENSIONS ARE IN MILLIMETERS UNLESS OTHERWISE SPECIFIED.
- ANY DISCREPANCIES ARE TO BE BROUGHT TO THE ATTN OF LXA AND RESOLVED BEFORE THE COMMENCEMENT OF ANY WORK.
- THIS DRAWING IS TO BE READ IN CONJUNCTION WITH RELEVANT DETAIL DRAWINGS AS MENTIONED IN THE DRAWING.
- CONTRACTOR TO CONSTRUCT A MOCKUP FOR APPROVAL OF FINISHES & DETAILS, AND SET A BISH OFF FROM CLIENTS & ARCHITECTS.
- THIS DRAWING TO BE READ IN TANDEM WITH THE DETAILSCHEDULES/SPECIFICATIONS AS REQUIRED.

KEYPLAN

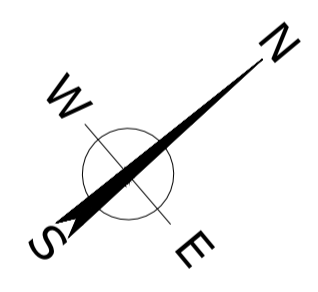

PLANNING REVISIONS

No.	Date	By	Issue/Revision Details
A	09/08/2018	RW	Planning

LXA London
 Hatfield House
 52-54 Stamford Street
 London, SE1 9LX
 E: info@lxa.co.uk
 W: www.lxa.co.uk

DRAWING TITLE:
**East Heath Road - The Tree House
 Floor Plans - Proposed**

PROJECT:
**Foley House - Garden Studio
 Hampstead, London**

CLIENT:
Annette & Nick Mason

Rev No:	Date:
-	July 2018
Drawn:	Checked:
RW	-
Approved:	-

Scale:
 1:50 @ A1
 1:100 @ A3

Drawing No:
 LXA-1367-100-GA

