

P L A N N I N G

These drawings are for illustrative and may not represent what is physically present. Should any discrepancy between the drawings and the existing arrangements be discovered, Edwards Wilson shall be notified in writing as soon as possible.

Do not scale from this drawing, all dimensions to be verified prior to commencing works on site.

Where available this drawing should be read in conjunction with all general arrangements, structural and MEP drawings, schedule of works and specification.

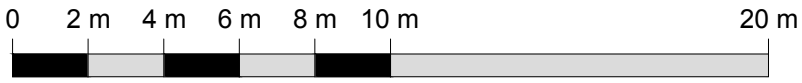

1
310
EXISTING BALUSTRADE PHOTO



2
310
EXISTING BALUSTRADE PHOTO

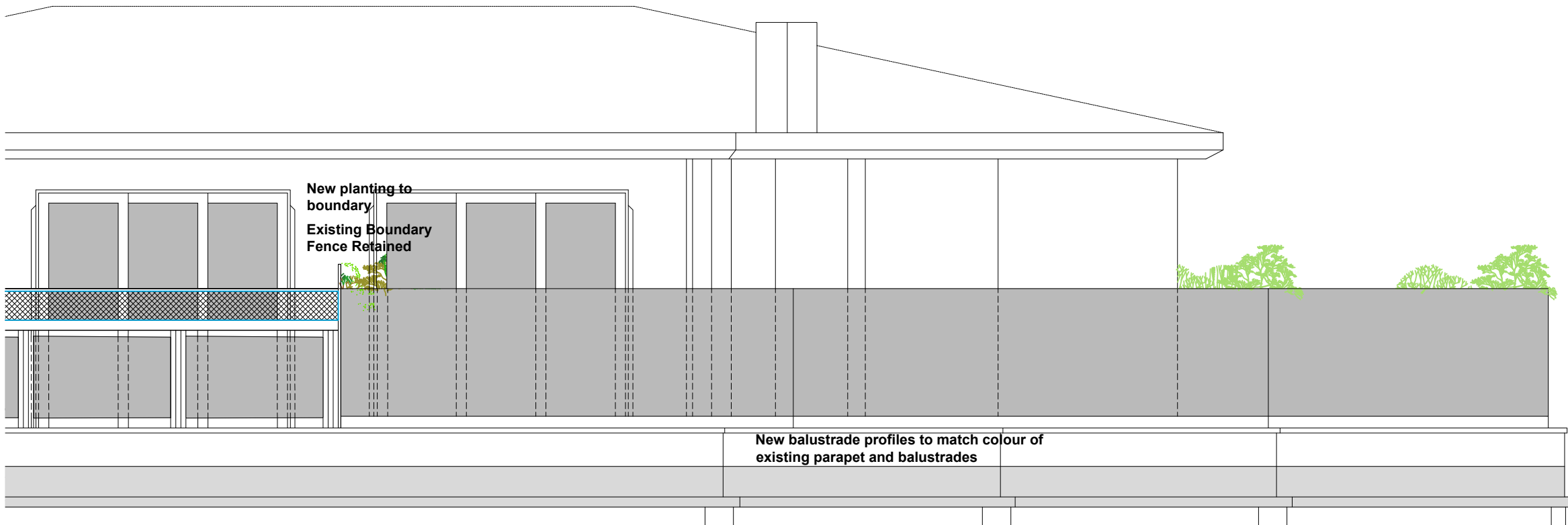

3
310
PROPOSED BALUSTRADE WEST ELEVATION
1:50 @ A1

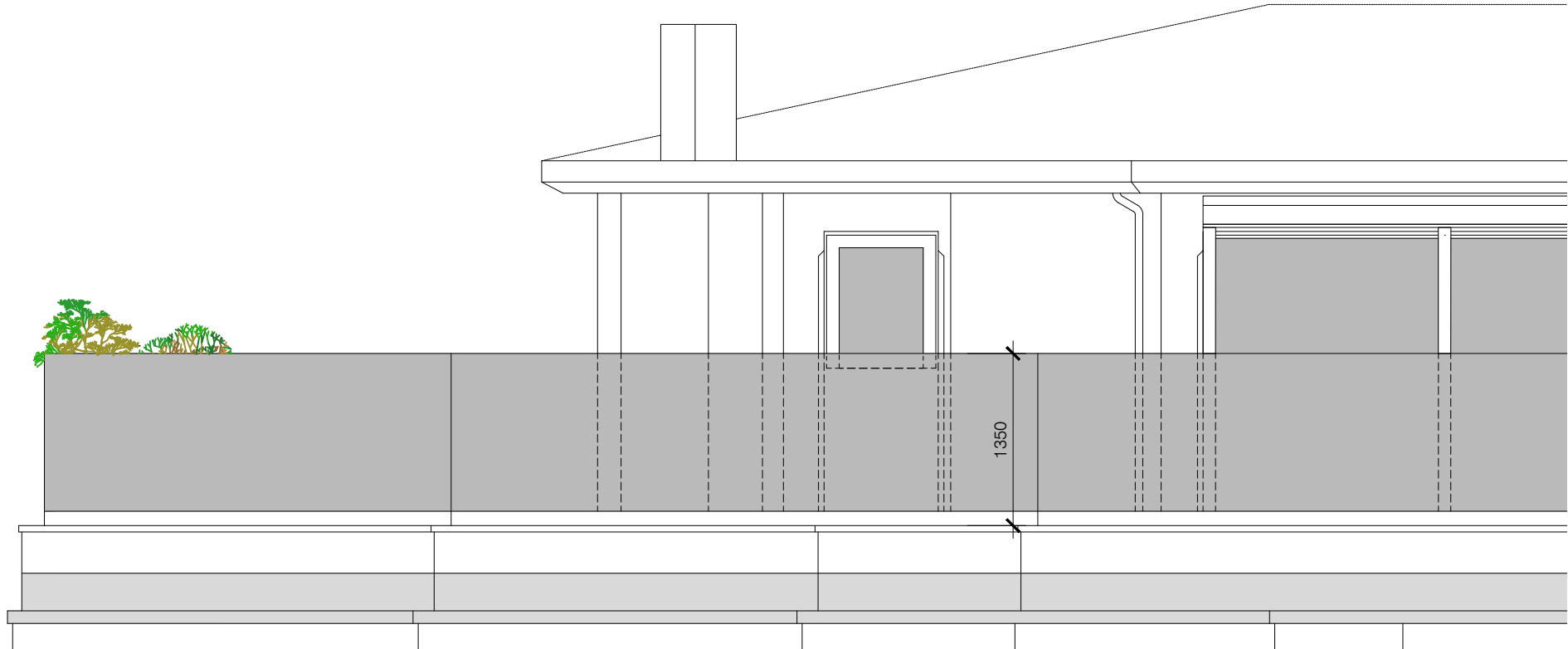

4
310
PROPOSED BALUSTRADE SOUTH ELEVATION
1:50 @ A1

B	Issued for planning	20.08.18
A	Issued for comment	16.08.18
Rev	Description	Date

EDWARDS WILSON
ARCHITECTS & SURVEYORS

The Gallery | St Margaret Pattens Church | Rood Lane | London | EC3M 1HS | 020 7583 7799

Client	Dr G Braverman
Project	The Polygon
Address	Flat 17, 89 The Avenue Road St John's Wood London NW8 6JB
Drawing No.	17026 - 00 310
Drawing Title	Balustrade Elevations
Date	Aug 2018
Scale	1:50 @ A1 / 1:100 A3