

LOWER GROUND FLOOR PLAN

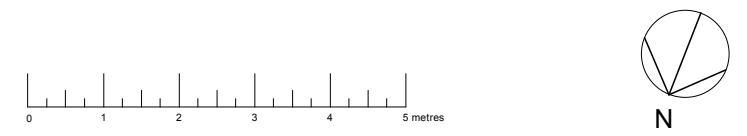

- rev
- C Approved works to no.8 Upper Park Road shown in blue omitted: planning department request in email of 11.05.18. PLANNING APPLICATION AMENDMENT. FA 23.05.18
  - B Lower Ground floor extension set back from main house extension by 250mm: Pre-planning advice letter of 30.01.18. PLANNING APPLICATION. FA 12.02.18
  - A Re-drawn with Ground & Roof plans omitted. Planning approval granted to no.8 added in blue. PRE-PLANNING ADVICE. FA 01.11.17

project no.	drwg no.	rev	drawing title	date
232	P/05	C	LOWER GROUND FLOOR PLAN: AS PROPOSED	09.17
project/client				scale
UPPER PARK LODGE, 10 UPPER PARK ROAD, LONDON NW3 2UP				1:100 @ A3

**White table**

Do not scale from this drawing except for Planning Approval  
 Check drawing on receipt and immediately report any discrepancies to the Architect  
 Verify all dimensions and levels on site prior to construction  
 The contents of this drawing are White Table copyright and shall not be re-used without their written permission

**81 Harbour Street, Whitstable  
 Kent CT5 1AE**  
 T 01227 276847  
 M 07967 725144  
 E mail@whitetable.co.uk

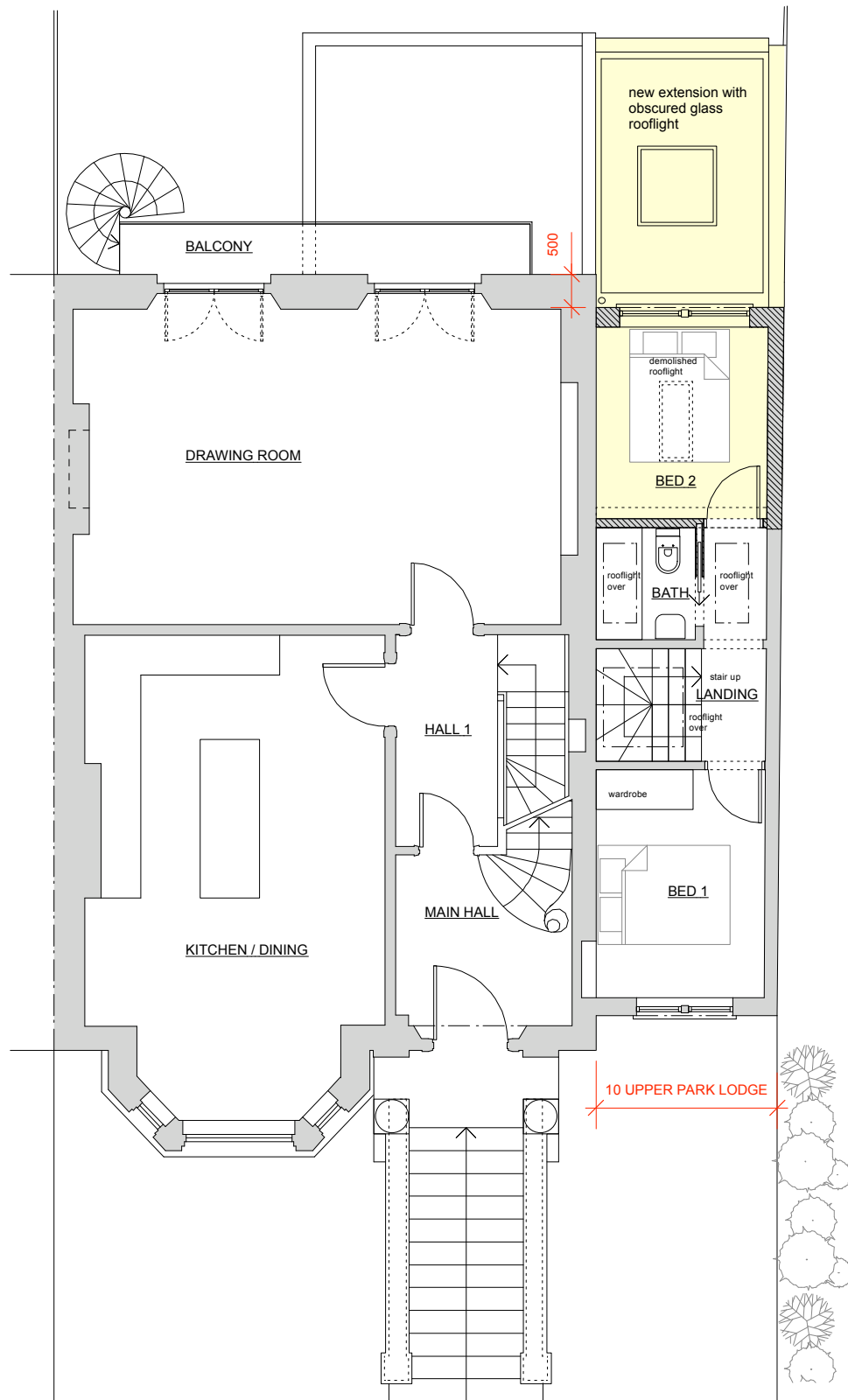

GROUND FLOOR PLAN

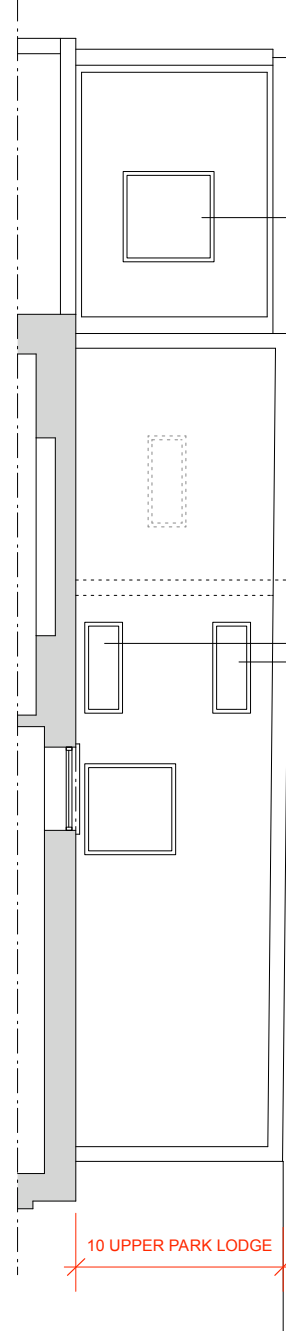
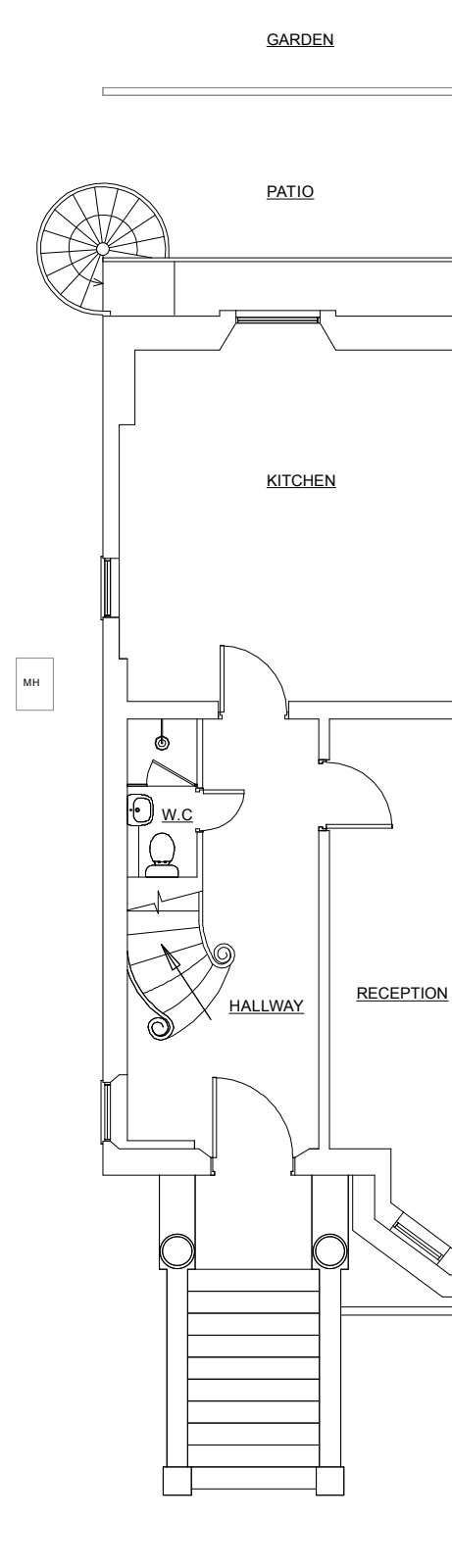

1st / ROOF PLAN

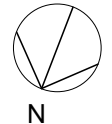
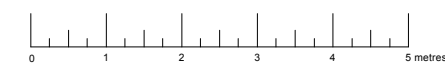

- | rev | description  | date        |
|-----|--|-------------|
| D   | Extension to ground floor rear moved 500mm back from main building wall and glazed wall changed to timber painted window: planning department negotiations by email of 22 & 23.08.18. PLANNING APPLICATION AMENDMENT 2.                                    | FA 23.08.18 |
| C   | Approved works to no.8 Upper Park Road shown in blue omitted: planning department request in email of 11.05.18. PLANNING APPLICATION AMENDMENT.  | FA 23.05.18 |
| B   | Lower Ground & Ground floor extensions set back from main house by 250mm to make it more subordinate and appearance changed to a glazed wall in order to deferentiate it from the main bldg: pre-planning advise letter of 30.01.18. PLANNING APPLICATION. | FA 12.02.18 |
| A   | Re-drawn: Ground & Roof plans added. Planning approval granted to no.8 added in blue. PRE-PLANNING ADVICE.   | FA 01.11.17 |

project no.	drwg no.	rev	drawing title	date
232	P/07	D	GROUND FLOOR & ROOF PLANS: AS PROPOSED	09.17
project/client				scale
UPPER PARK LODGE, 10 UPPER PARK ROAD, LONDON NW3 2UP				1:100 @ A3



Do not scale from this drawing except for Planning Approval  
 Check drawing on receipt and immediately report any discrepancies to the Architect  
 Verify all dimensions and levels on site prior to construction  
 The contents of this drawing are White Table copyright and shall not be re-used without their written permission

81 Harbour Street, Whitstable  
 Kent CT5 1AE  
 T 01227 276847  
 M 07967 725144  
 E mail@whitetable.co.uk



FRONT ELEVATION

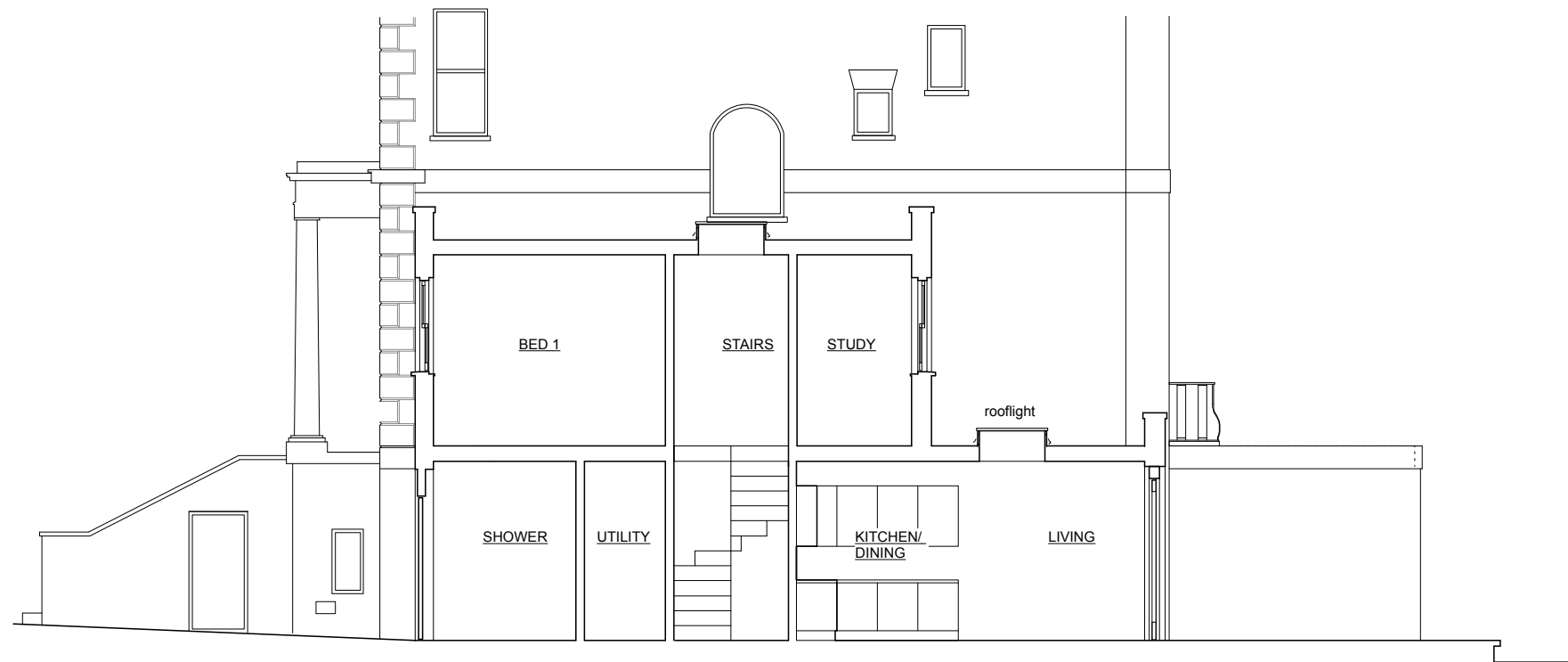

SIDE ELEVATION / SECTION 1



rev	description	date
C	Approved works to no.8 Upper Park Road shown in blue omitted: planning department request in email of 11.05.18. PLANNING APPLICATION AMENDMENT.	FA 23.05.18
B	PLANNING APPLICATION.	FA 12.02.18
A	Re-drawn and re-numbered. Rear Elevation omitted. Elevation to no. 8 added. PRE-PLANNING ADVICE.	FA 01.11.17

project no.	drwg no.	rev	drawing title	date
232	P/08	C	FRONT & SIDE ELEVATIONS: AS EXISTING	09.17

project/client	scale
UPPER PARK LODGE, 10 UPPER PARK ROAD, LONDON NW3 2UP	1:100 @ A3

**White table**

Do not scale from this drawing except for Planning Approval  
 Check drawing on receipt and immediately report any discrepancies to the Architect  
 Verify all dimensions and levels on site prior to construction  
 The contents of this drawing are White Table copyright and shall not be re-used without their written permission

**81 Harbour Street, Whitstable  
 Kent CT5 1AE**  
**T** 01227 276847  
**M** 07967 725144  
**E** mail@whitetable.co.uk



AS PROPOSED



AS EXISTING



rev

- |   |   |             |
|---|---|-------------|
| C | Extension to ground floor rear moved 500mm back from main building wall and glazed wall changed to timber painted window: planning department negotiations by email of 22 & 23.08.18. PLANNING APPLICATION AMENDMENT 2.   | FA 23.08.18 |
| B | Approved works to no.8 Upper Park Road shown in blue omitted: planning department request in email of 11.05.18. PLANNING APPLICATION AMENDMENT.   | FA 23.05.18 |
| A | Lower Ground & Ground floor extensions set back from main house by 250mm to make it more subordinate and appearance changed to a glazed wall in order to deferentiate it from the main bldg. Green roof noted on top of lower ground floor extension: pre-planning advise letter of 30.01.18. PLANNING APPLICATION. | FA 12.02.18 |

project no.	drwg no.	rev	drawing title	date
-------------	----------	-----	---------------	------

232	P/10	C	REAR ELEVATION: AS EXISTING & PROPOSED	11.17
-----	------	---	---	-------

project/client

UPPER PARK LODGE, 10 UPPER PARK ROAD, LONDON NW3 2UP	scale 1:100 @ A3
---	------------------------

**White table**

Do not scale from this drawing except for Planning Approval  
Check drawing on receipt and immediately report any  
discrepancies to the Architect  
Verify all dimensions and levels on site prior to construction  
The contents of this drawing are White Table copyright and  
shall not be re-used without their written permission

81 Harbour Street, Whitstable  
Kent CT5 1AE

T 01227 276847  
M 07967 725144  
E mail@whitetable.co.uk

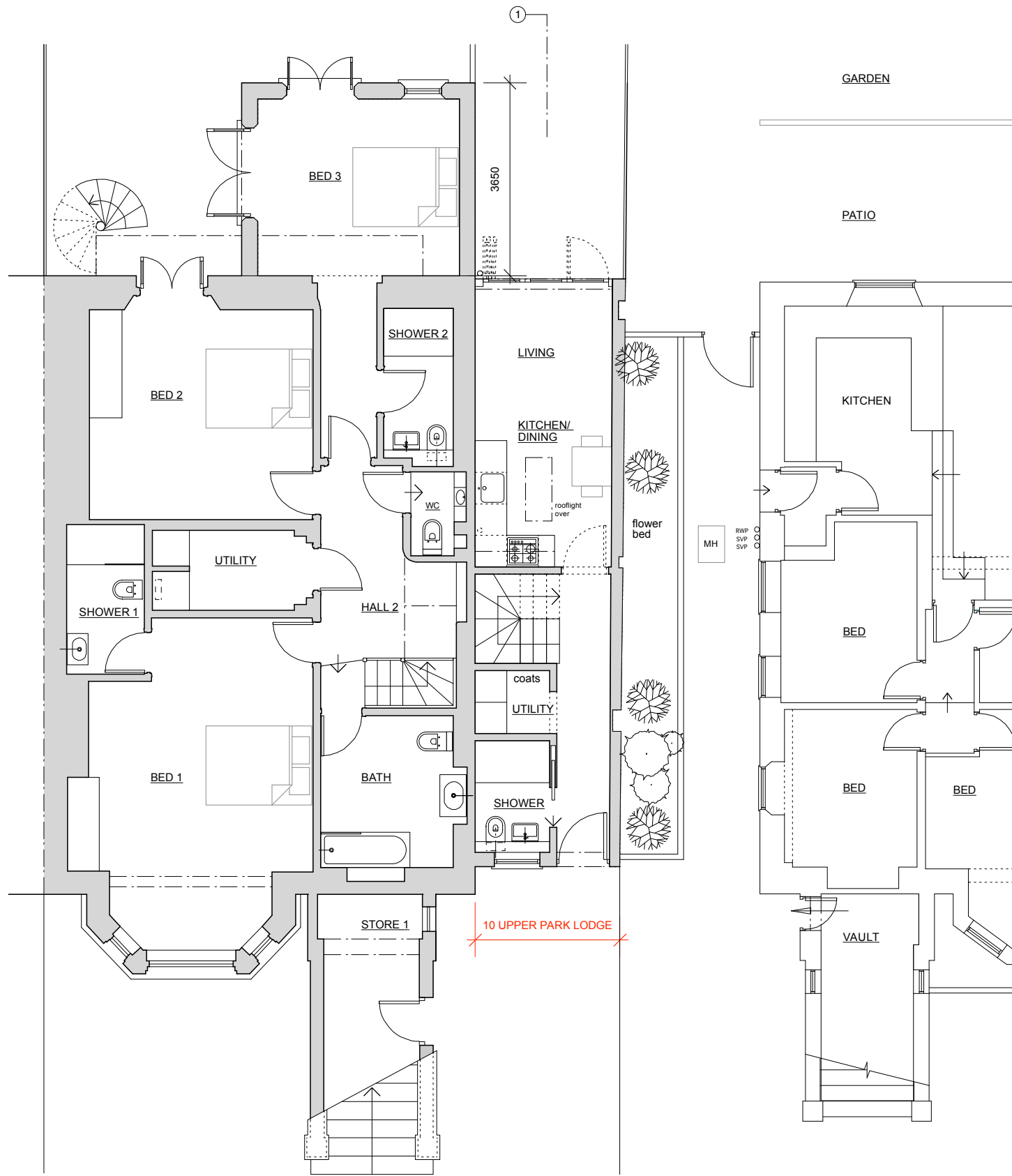

LOWER GROUND FLOOR PLAN

0 1 2 3 4 5 metres

N

rev	B PLANNING APPLICATION.		FA 12.02.18
	A Re-drawn with Ground & Roof plans omitted. Part plan for no.8 added. PRE-PLANNING ADVICE.		FA 01.11.17
project no.	232	drwg no.	P/04
rev	B	drawing title	LOWER GROUND FLOOR PLAN: AS EXISTING
date	09.17	project/client	UPPER PARK LODGE, 10 UPPER PARK ROAD, LONDON NW3 2UP
scale	1:100 @ A3		



Do not scale from this drawing except for Planning Approval  
 Check drawing on receipt and immediately report any discrepancies to the Architect  
 Verify all dimensions and levels on site prior to construction  
 The contents of this drawing are White Table copyright and shall not be re-used without their written permission

81 Harbour Street, Whitstable  
 Kent CT5 1AE  
 T 01227 276847  
 M 07967 725144  
 E mail@whitetable.co.uk

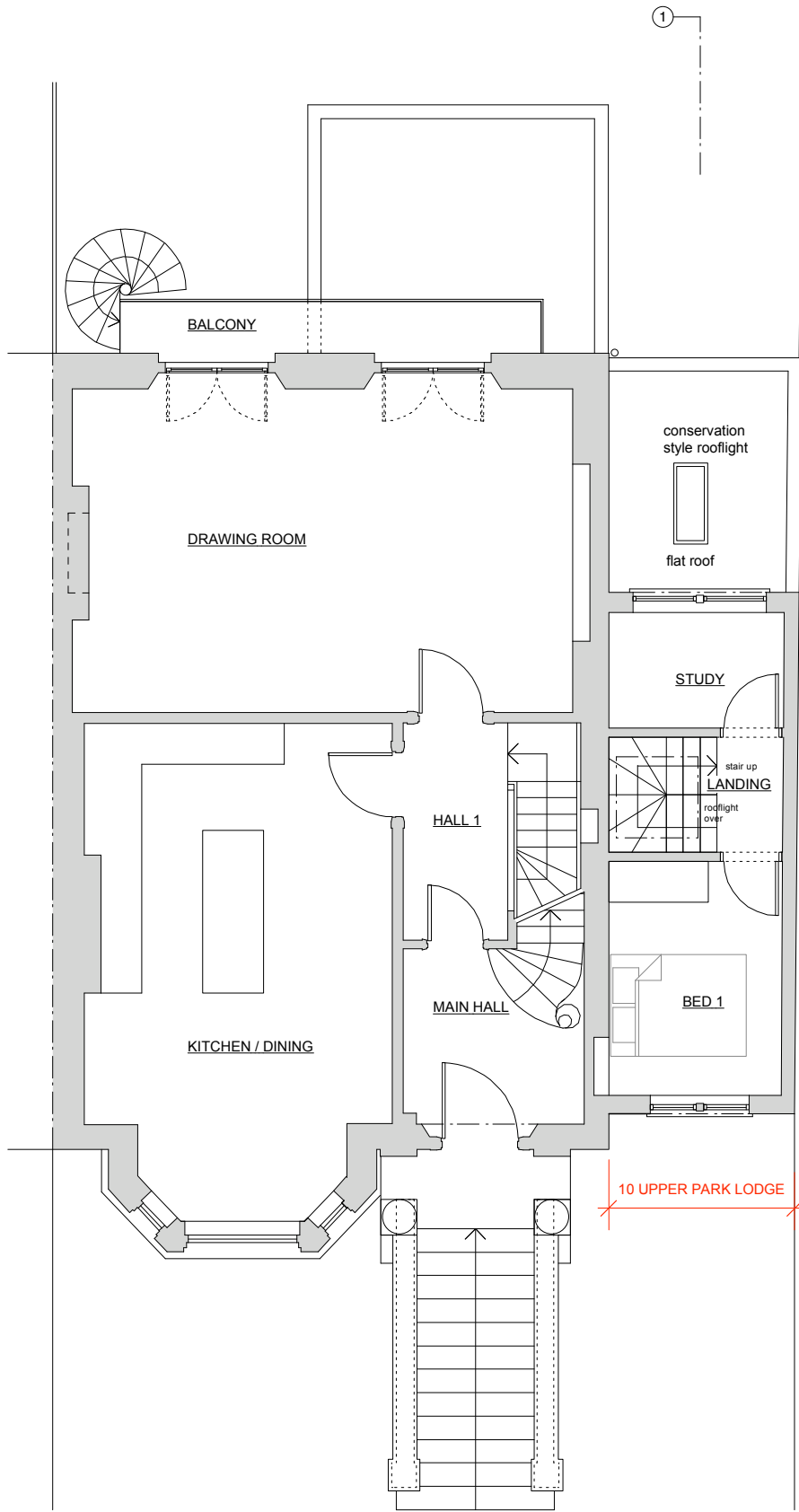

GROUND FLOOR PLAN

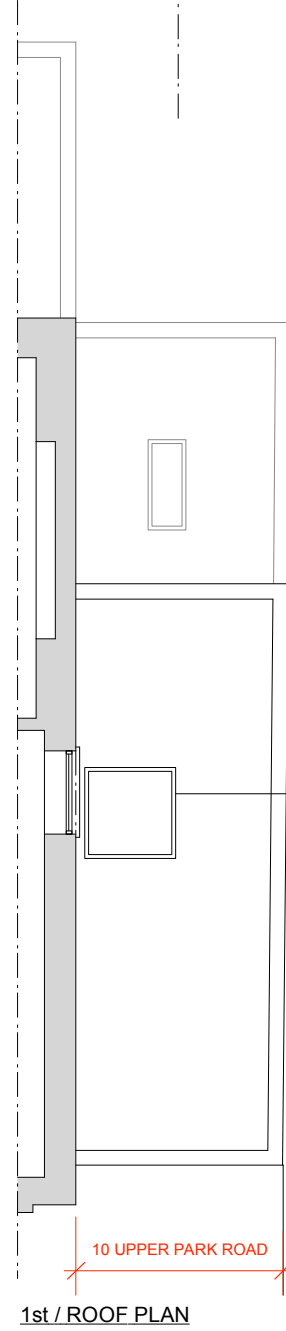
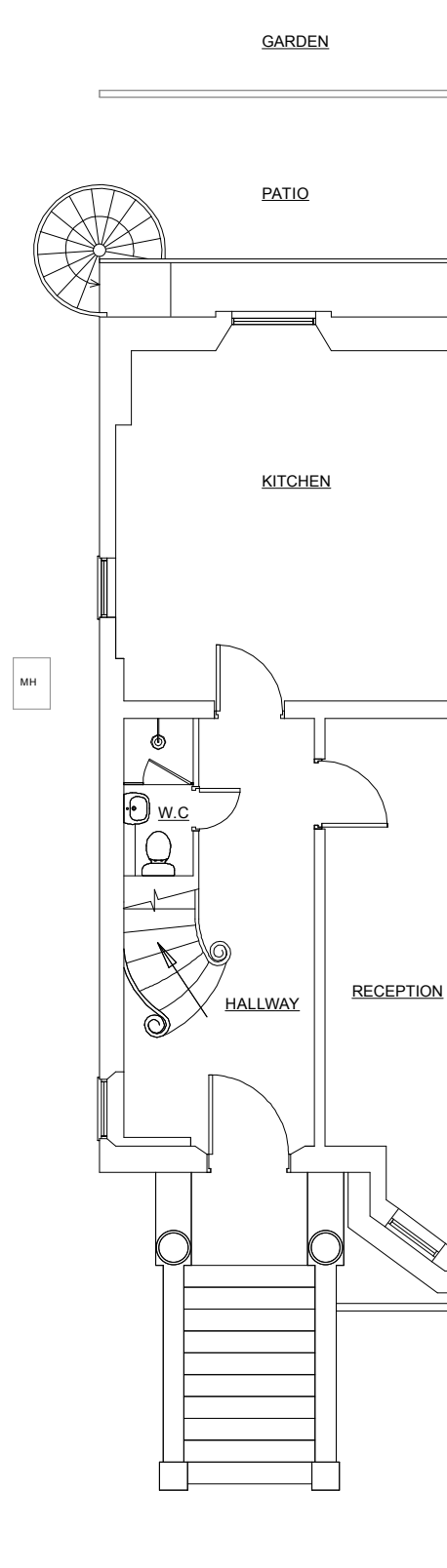

1st / ROOF PLAN

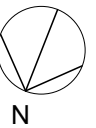
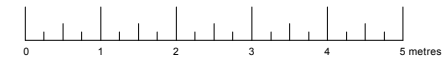

rev	description	date
B	PLANNING APPLICATION.	FA 12.02.18
A	Re-drawn with Ground & Roof plans. Part plans for no.8 added. PRE-PLANNING ADVICE.	FA 01.11.17

project no.	drwg no.	rev	drawing title	date
232	P/06	B	GROUND FLOOR & ROOF PLANS: AS EXISTING	09.17
project/client				scale
UPPER PARK LODGE, 10 UPPER PARK ROAD, LONDON NW3 2UP				1:100 @ A3

**White table**

Do not scale from this drawing except for Planning Approval  
Check drawing on receipt and immediately report any discrepancies to the Architect  
Verify all dimensions and levels on site prior to construction  
The contents of this drawing are White Table copyright and shall not be re-used without their written permission

81 Harbour Street, Whitstable  
Kent CT5 1AE  
T 01227 276847  
M 07967 725144  
E mail@whitetable.co.uk



FRONT ELEVATION (no change)

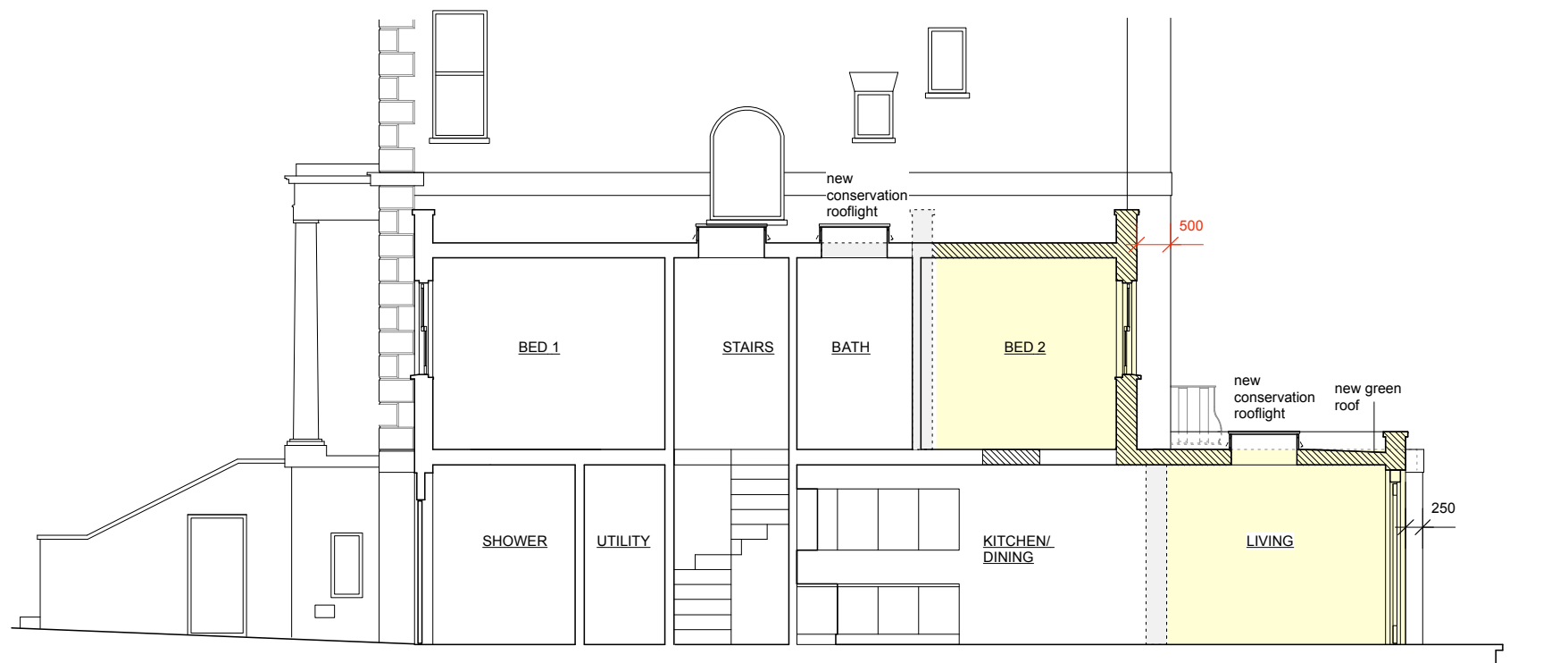

SIDE ELEVATION / SECTION 1



rev

- |   |   |             |
|---|---|-------------|
| C | Extension to ground floor rear moved 500mm back from main building wall and glazed wall changed to timber painted window: planning department negotiations by email of 22 & 23.08.18. PLANNING APPLICATION AMENDMENT 2.   | FA 23.08.18 |
| B | Lower Ground & Ground floor extensions set back from main house by 250mm to make it more subordinate and appearance changed to a glazed wall in order to deferentiate it from the main bldg. Green roof noted on top of lower ground floor extension: pre-planning advise letter of 30.01.18. PLANNING APPLICATION. | FA 12.02.18 |
| A | Re-drawn and re-numbered. Rear elevation omitted. Elevations for no. 8 added. PRE-PLANNING ADVICE.  | FA 01.11.17 |

project no.	drwg no.	rev	drawing title	date
232	P/09	C	FRONT & SIDE ELEVATIONS (SECTION): AS PROPOSED	09.17

project/client	scale
UPPER PARK LODGE, 10 UPPER PARK ROAD, LONDON NW3 2UP	1:100 @ A3

**White table**

Do not scale from this drawing except for Planning Approval  
Check drawing on receipt and immediately report any discrepancies to the Architect  
Verify all dimensions and levels on site prior to construction  
The contents of this drawing are White Table copyright and shall not be re-used without their written permission

81 Harbour Street, Whitstable  
Kent CT5 1AE

T 01227 276847  
M 07967 725144  
E mail@whitetable.co.uk