

Proposed Ground floor

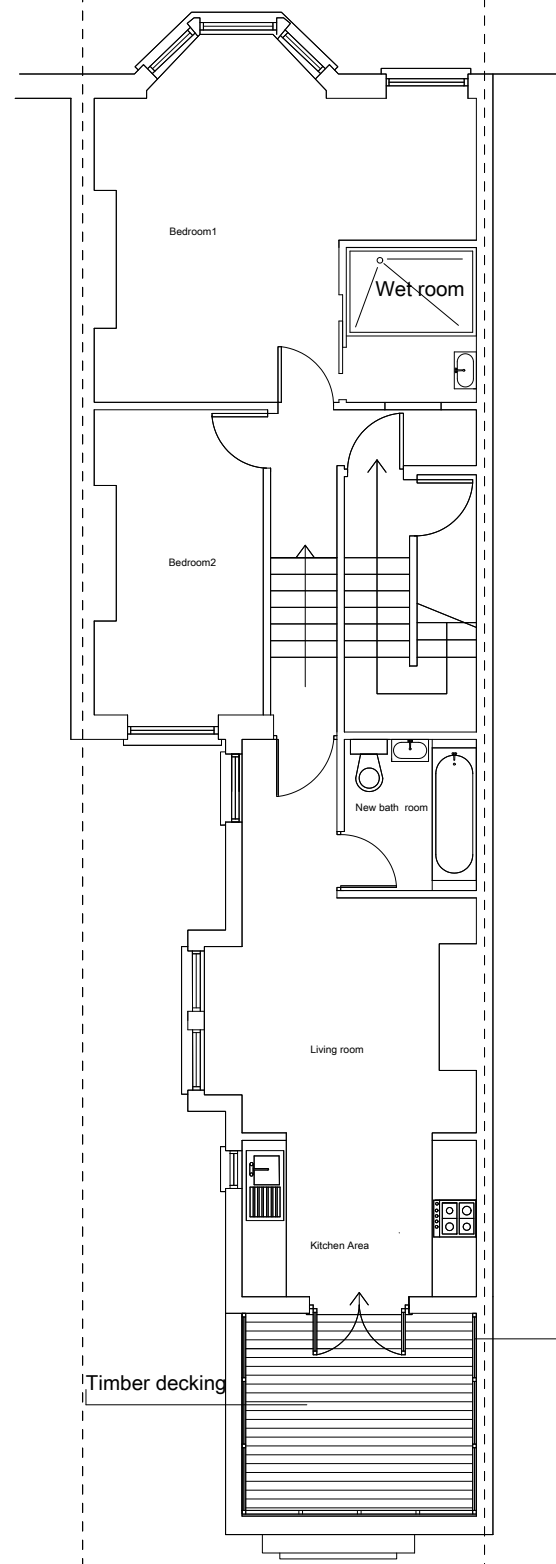

Proposed first floor

- Balconette.co.uk glass balustrade
- Privacy Screen with max 1,8m high panel
- 60x60x5mm SHS with 20mm thick base plate 300x225mm
- Post sheathed aluminium sleeve post 72x72mm
- Normal handrail fixed between new post
- Obscured toughened glass fixed on all four sides with bottom rail on vertical post

Scale bar 1:100 mm

CLIENT:	Kurt Boyer
ADDRESS:	28 Mazonod Avenue NW6 4LR
PROJECT:	Flat refurbishment proposal

Architectural Design

Drawing type:	Proposed floor plans
Sheet No:	005
SCALE:	1:100mm
DATE:	11/7/2018
	Planning App