

DO NOT SCALE FROM THIS DRAWING. CONTRACTOR TO CHECK ALL DIMENSIONS ON SITE. ANY DISCREPANCIES TO BE REPORTED TO THE ARCHITECT IMMEDIATELY. COPYRIGHT RICK MATHER ARCHITECTS LLP ©

KEY
[Red hatched] Approx. profile of existing fabric above slab level
[Blue hatched] Proposed works

These drawings are to be read in conjunction with RMA NBS Specification and the relevant structural and MEPH drawings and specifications.
PLEASE NOTE: Drawings of the existing buildings have been based on survey information known to include inaccuracies. Do not dimension from the existing building for setting-out purposes.
Report any dimensional discrepancies found on site to the Architect immediately.
This drawing is to be read in colour.

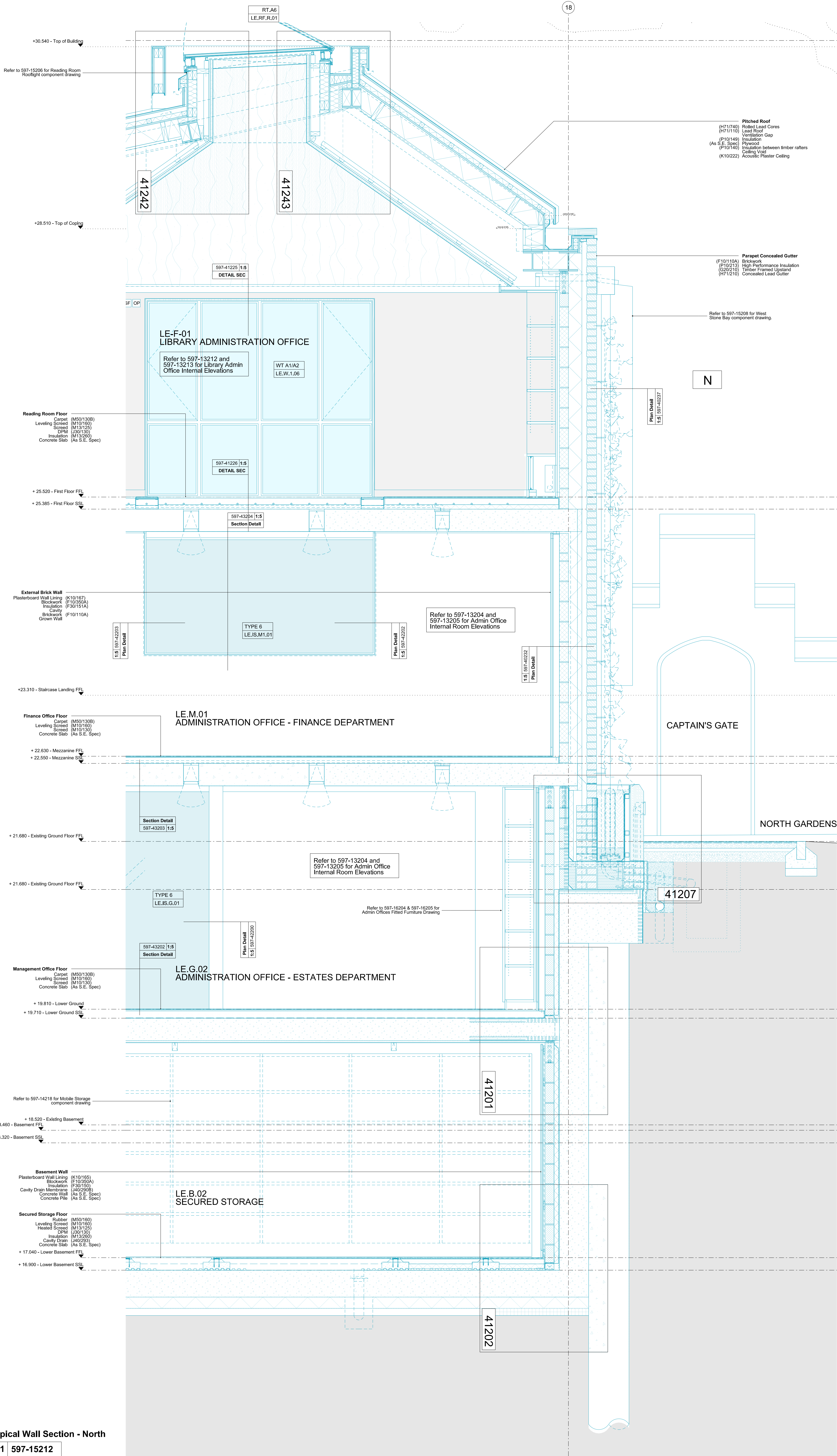

Pitched Roof
(H7/174D) Rolled Lead Cores
(H7/1115D) Lead Roof
Ventilation Gap
(P10/149) Plywood
(As S.E. Spec) Insulation between timber rafters
(P10/140) Ceiling Void
(K10/22Z) Acoustic Plaster Ceiling

Parapet Concealed Gutter
(F10/110A) Brickwork
(P10/213) High Performance Insulation
(G30/210) Timber Framed Upland
(H7/210) Concealed Lead Gutter

Refer to 597-15208 for West Stone Bay component drawing.

N

Plan Detail
1:5 597-40237

Plan Detail
1:5 597-42202

Plan Detail
1:5 597-42202

Section Detail
1:5 597-43203

Section Detail
1:5 597-43202

Section Detail
1:5 597-42201

Section Detail
1:5 597-42202

REVISIONS

REV	DATE	DESCRIPTION
C5	22.05.18	CONSTRUCTION
C4	19.09.17	M1 SERVICES WITHIN WALL LINING
C3	03.03.17	CONSTRUCTION
C2	13.01.17	CONSTRUCTION - READING ROOM
C1	06.09.16	CONSTRUCTION
T5	05.02.16	TENDER
REV	DATE	DESCRIPTION

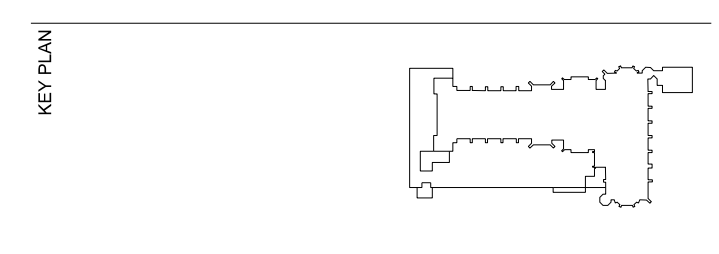

STATUS
CONSTRUCTION

RICK MATHER ARCHITECTS ©

123 Camden High Street London NW1 7JR
T: 020 7284 1727 F: 020 7267 7826
info@rickmather.com www.rickmather.com

JOB
**THE HONOURABLE SOCIETY OF LINCOLN'S INN
GREAT HALL AND LIBRARY**

TITLE
**LIBRARY EXTENSION
PROPOSED WALL SECTION
NORTH**

DRAWN	MT	JOB #	597	DRG #	15212	REV	C5		
CHECKED	TP	SCALE@A1	1:20	SIZE	A1	DATE	Nov 15'	REV/DATE	22.05.18
		SCALE@A3	1:40	SIZE	A3				