

Do not scale from the drawing, use written dimensions only.

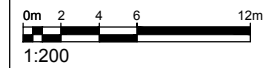

ORIGINAL SHEET SIZE A3

NOTES

This drawing is produced for use in this project only and may not be used for any other purpose. Hamson Barron Smith Ltd accept no liability for the use of this drawing other than the purpose for which it was intended in connection with this project as recorded on the title block fields 'Purpose for Issue' and 'File Status Code'.
This drawing may not be reproduced in any form without prior written agreement of Hamson Barron Smith Ltd.
© Crown Copyright and database rights 2015. Ordnance Survey licence number 100019340

KEY PLAN

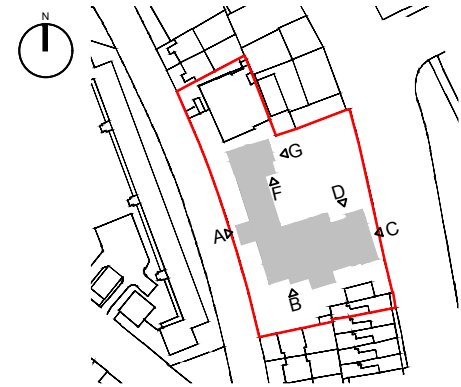

KEY

NOTE: All ground floor windows to be bottom hung inward openers

- 01 - Existing pitched roof to be retained
- 02 - Existing cast iron rainwater/drainge to be retained
- 03 - Existing windows/doors to be replaced
- 04 - Existing railings to be retained
- 05 - Existing brickwork to be retained



Existing windows/doors to be retained

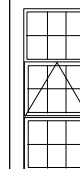

Existing windows/doors to be replaced

REVISED BY:	DATE:	CHECKED BY:	DATE:
-------------	-------	-------------	-------

PURPOSE OF ISSUE
PLANNING APPROVAL

FILE STATUS CODE
S4

Hamson Barron Smith
 office@hamsonbarronsmith.com
 www.hamsonbarronsmith.com
 London
 3 Matlings Place
 169 Tower Bridge Road
 London SE1 3JB
 +44 (0)20 7940 3456

RIBA Chartered Practice | RIBA Client Advisor | ISO9001 | ISO14001
Green Register | AECB | Passivhaus Trust Patron Member

CLIENT
LONDON BOROUGH OF CAMDEN

PROJECT
**BRECKNOCK PRIMARY SCHOOL
10 CLIFF VILLAS, LONDON, NW1 9AL**

TITLE
**PROPOSED ELEVATIONS C, D, F & G
MAIN BUILDING**

SCALES	DATE	DRAWN	CHECKED
SCALE 1:200 @ A3	23/08/2018	VH	SS

PROJECT NR	DRAWING FIELDS	UNIQUE NR	REV CODE
19-3-1000-HBS- DR-A-		007	P0

Date Plotted: 23 August 2018 14:31:53



ELEVATION C

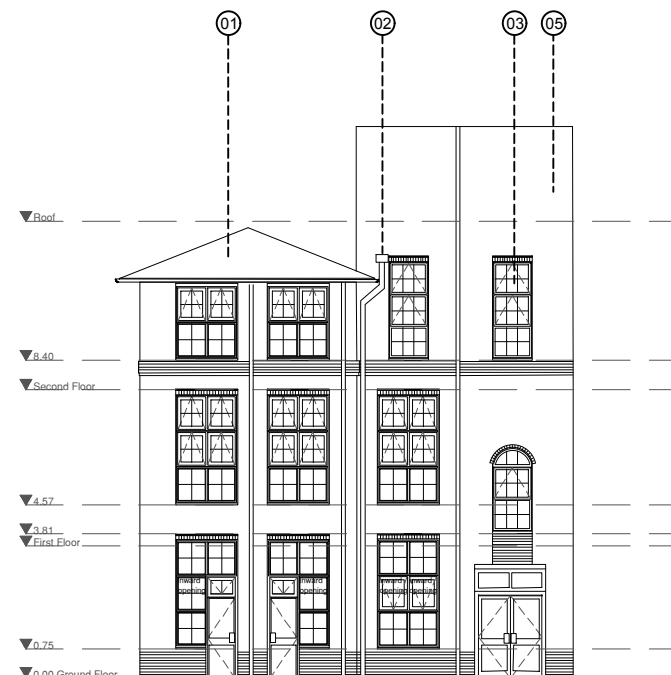

ELEVATION D

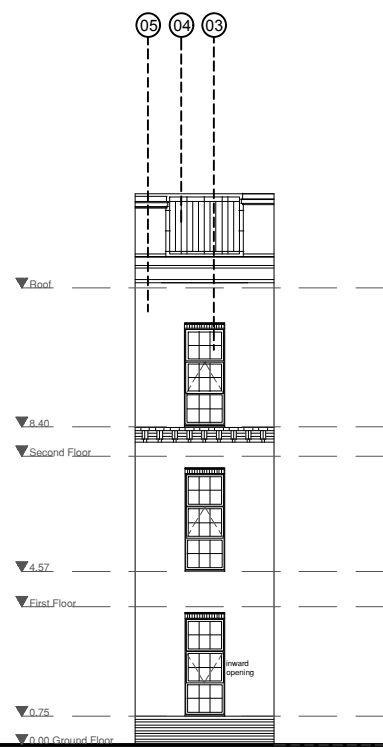

ELEVATION F

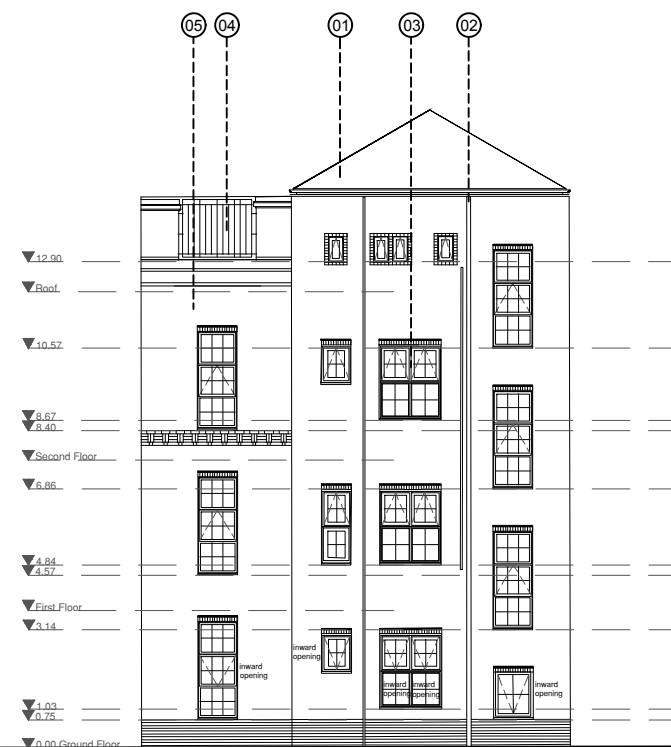

ELEVATION G