

EXISTING REAR ELEVATION

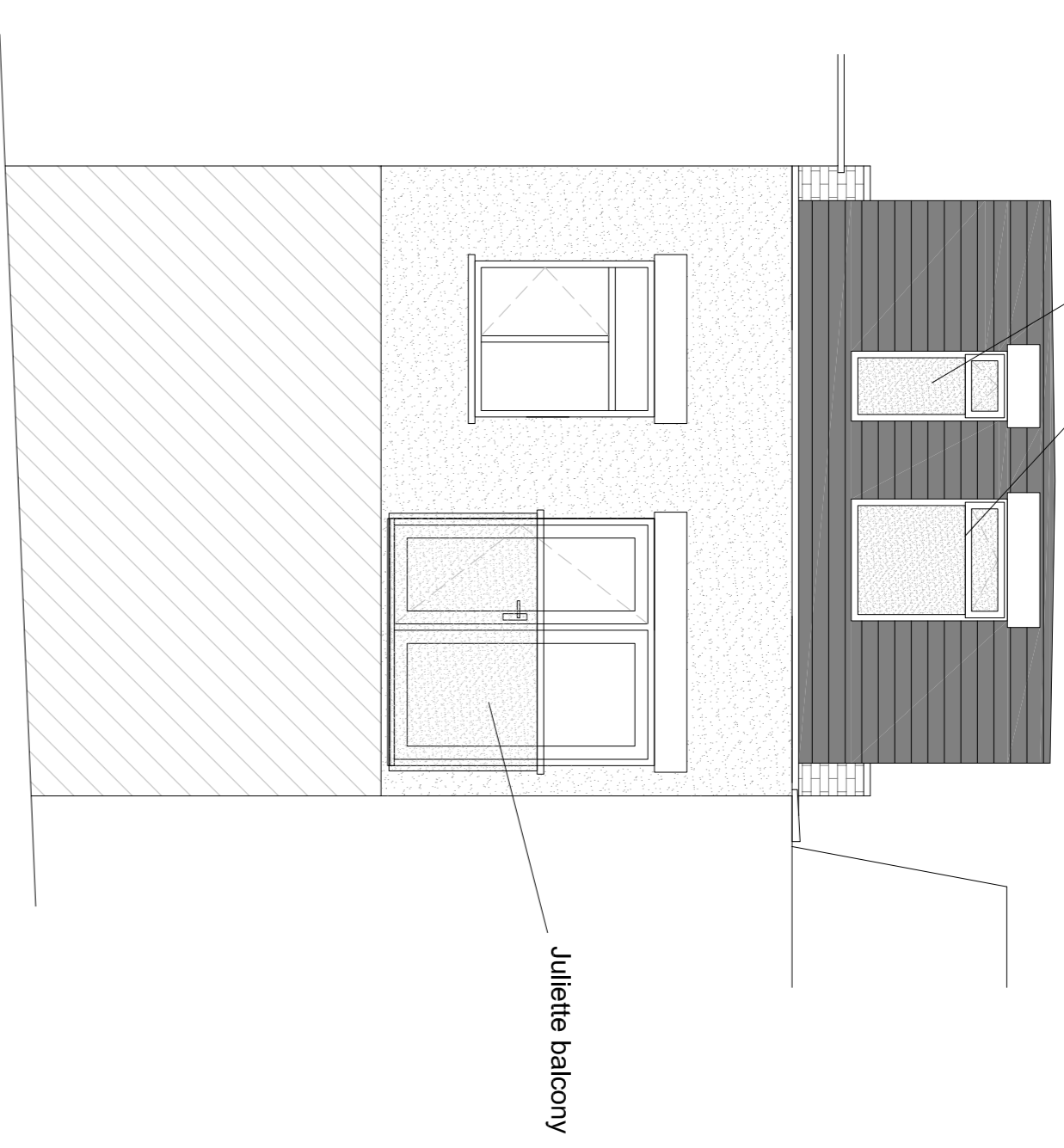

Obscured glazing to second floor windows facing terrace. Height of top opening section min. 1.8m from FFL.

PROPOSED REAR ELEVATION

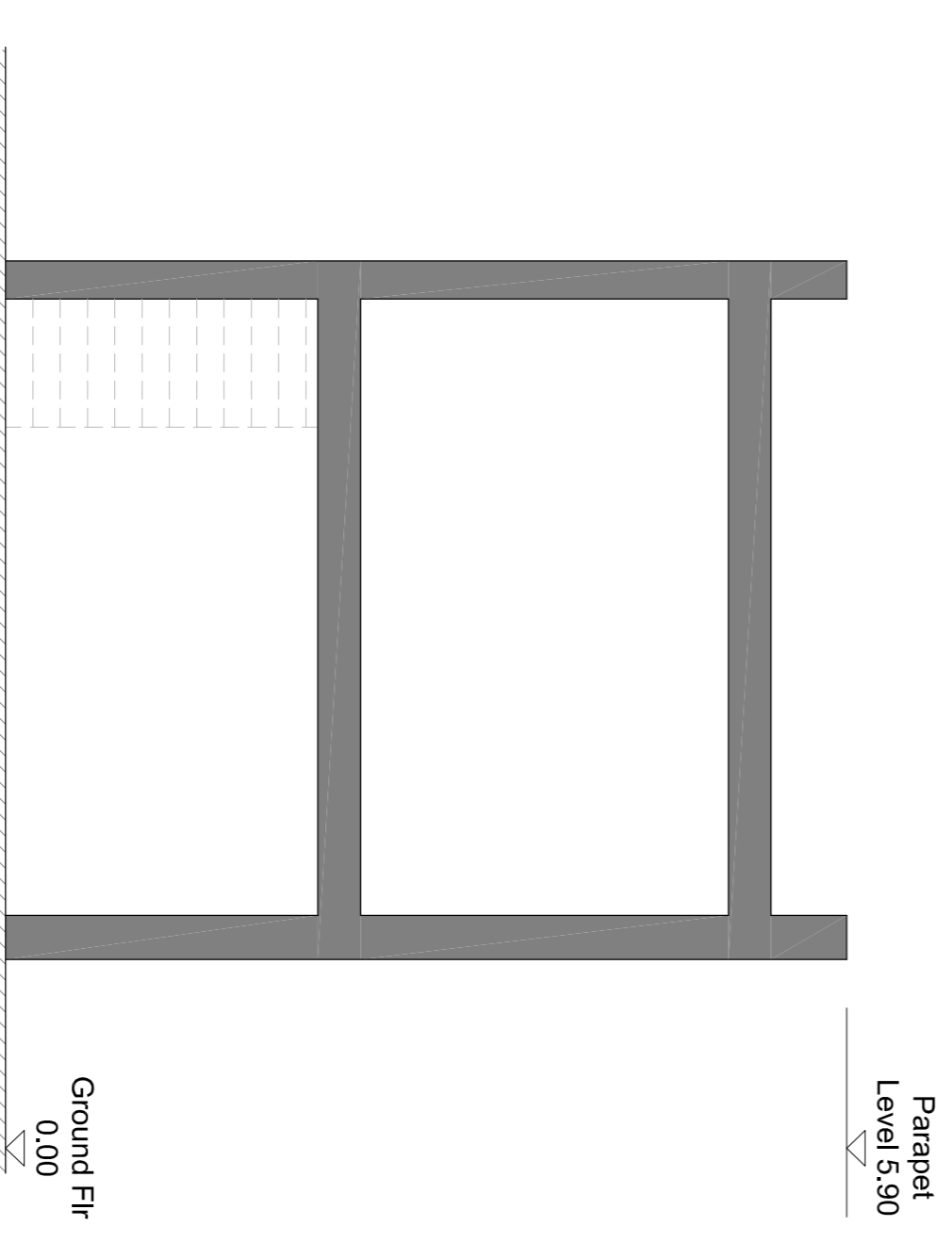

EXISTING SECTION B-B

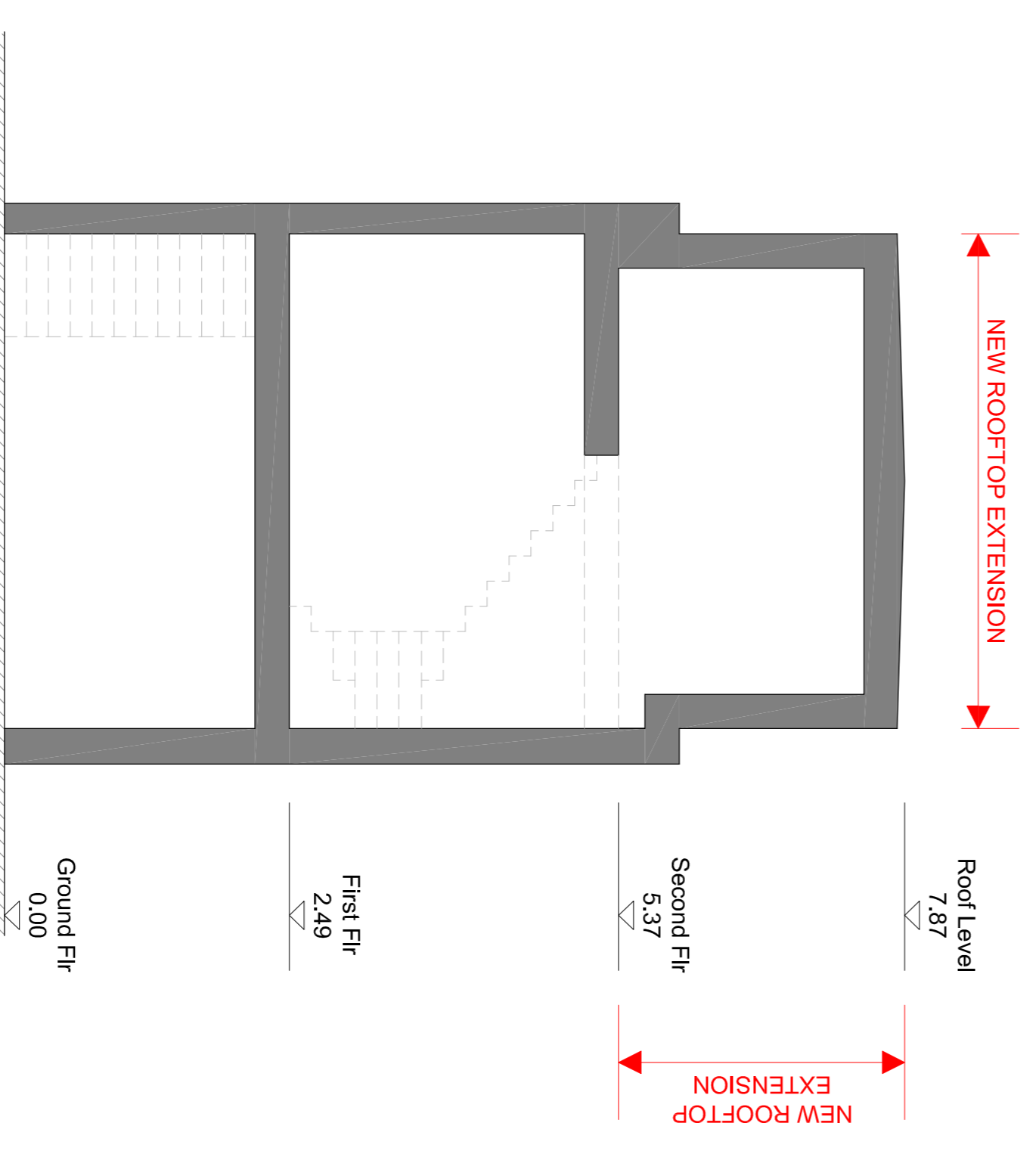

PROPOSED SECTION B-B

PROPOSED MATERIALS

PPG ALUMINIUM DG WINDOWS AND DOORS to rear elevation and new windows on elevations facing roof. Colour to be RAL7040. Obscured glass as indicated.

ROOF slates to be SIGA 62M or similar approved. Lead flashings and detailing where necessary.

PRE-CAST CONCRETE SINGLE WEATHERED COPINGS to new parapet walls.

PAINTED BRICKWORK FACADE to elevation facing Hermit Place. Existing features retained where possible.

RENDERED FACADE on rear elevation of house facing roof. White colour.

HORIZONTAL TIMBER CLADDING below recessed window over bin store. Colour TBC.

Rev	By	Description	Date
P4	MD	Notes and rear elevation updated.	22/09/2018
P3	MD	Proposed rear elevation and section updated following Planners comments.	25/07/2018
P2	MD	Proposed rear elevation and section updated.	04/07/2018
P1	MD	Preliminary issue	30/04/2018



trinity construction consultancy ltd

Unit 5 Columbia, Orion Business Park, Addison Way, Great Blakenham, Ipswich, IP8 0LW
 T: 01473 868188 F: 01473 831777 info@trinitycc.co.uk

Client
 West & City Management Ltd.

Project
 244 Beisize Road,
 London,
 NW6 4BT

Drawing Title
 Existing & Proposed
 Sections (B-B) & Rear Terrace Elevation

Date APR 18 **Drawn** MD
Scale 1:50 **Drawing No.** 17009/107 **Rev**
Checked **P4**

A1