

0m 1m 2m 3m 4m 5m 6m 7m 8m 9m 10m

Scale 1:50

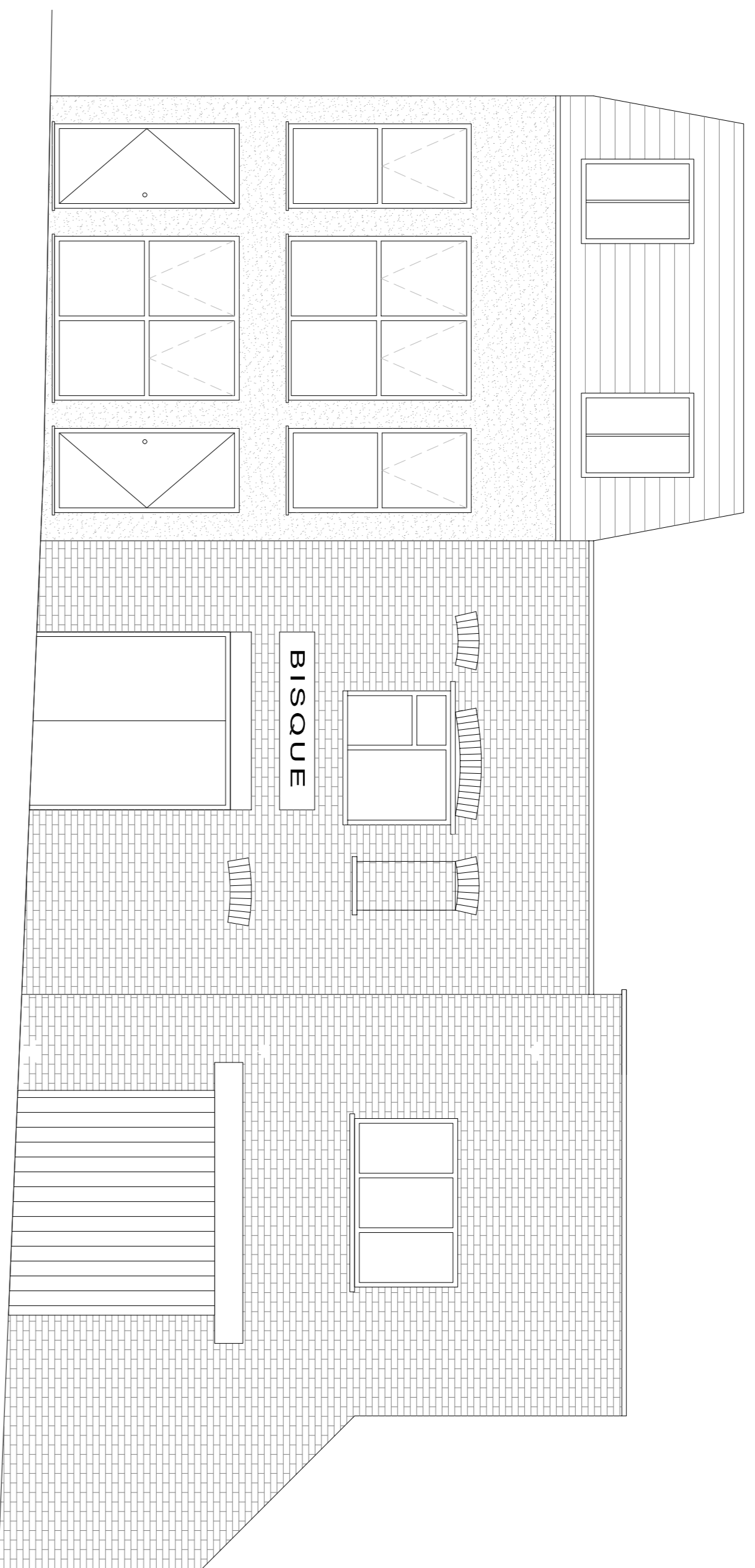

EXISTING REAR ELEVATION

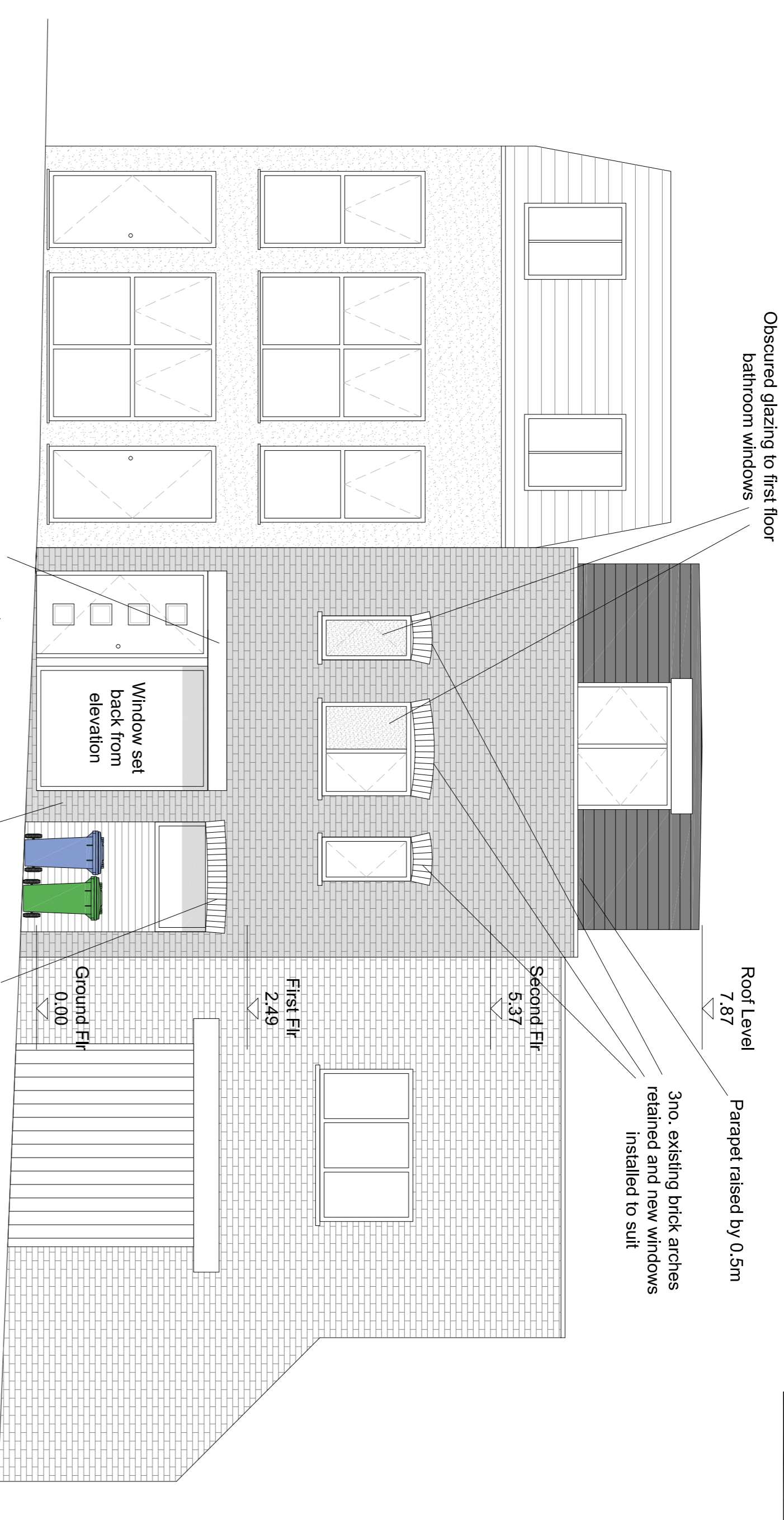

EXISTING LINTEL BEAM OVER DOORS REPLACED AND EXTENDED TO SUIT NEW OPENING. RENDERED FINISH TO MATCH EXISTING APPEARANCE.
PROPOSED REAR ELEVATION



EXISTING FRONT ELEVATION



PROPOSED FRONT ELEVATION

PROPOSED MATERIALS

PPG ALUMINIUM DG WINDOWS AND DOORS to rear elevation and new windows on elevations facing roof.
Colour to be RAL7040. Obscured glass as indicated.
ROOF slates to be SIGA 62M or similar approved. Lead flashings and detailing where necessary.
PRE-CAST CONCRETE SINGLE WEATHERED COPINGS to new parapet walls.
PAINTED BRICKWORK FACADE to elevation facing Hermit Place. Existing features retained where possible.

RENDERED FAÇADE on rear elevation of house facing roof. White colour.
HORIZONTAL TIMBER CLADDING below recessed window over bin store.
Colour: TBC.

trinity construction consultancy ltd
Chartered Surveyors
Project Managers, CDM Coordinators
Unit 5 Columbia, Orion Business Park, Addison Way, Great Blakenham, Ipswich, IP6 0LW
T: 01473 869188 F: 01473 831777 info@trinitycc.co.uk

Rev	By	Description	Date
P4	MD	Notes updated.	22/09/2018
P3	MD	Proposed front and rear elevations updated following Planner and client comments.	25/07/2018
P2	MD	Proposed front and rear elevations updated.	04/07/2018
P1	MD	Preliminary issue	30/04/2018

Client
West & City Management Ltd.

Project
**244 Beisize Road,
London,
NW6 4BT**

Drawing Title
**Existing & Proposed
Elevations (Front & Rear)**

Date
APR 18

Scale
1:50

Checked
A1

Drawn
MD

Drawing No.
17009/105

Rev
P4