

Detail Plan 01_Rear Garden Steps
1:20 @ A1

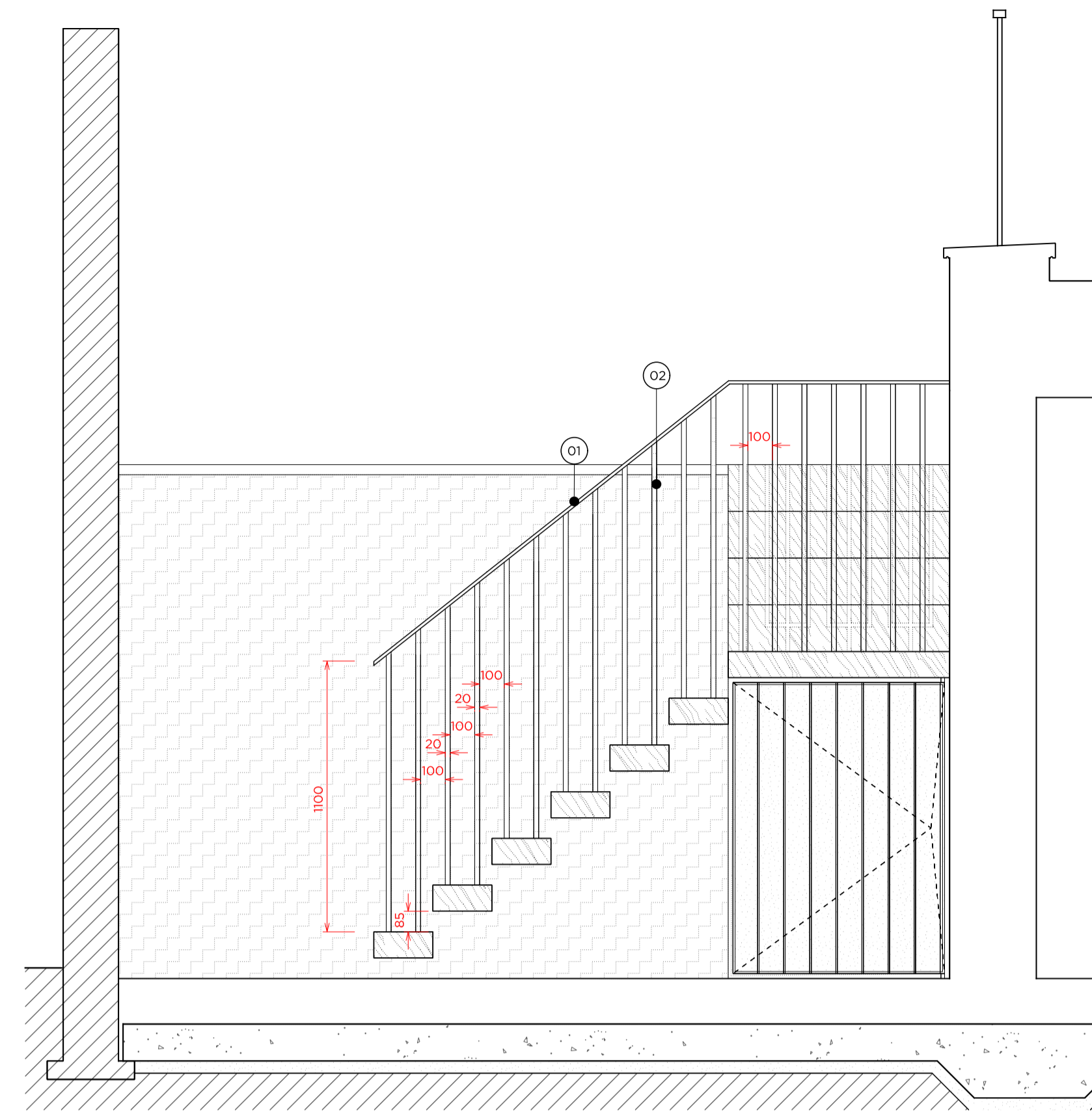

Elevation_Rear Garden Step Balustrade
1:20 @ A1

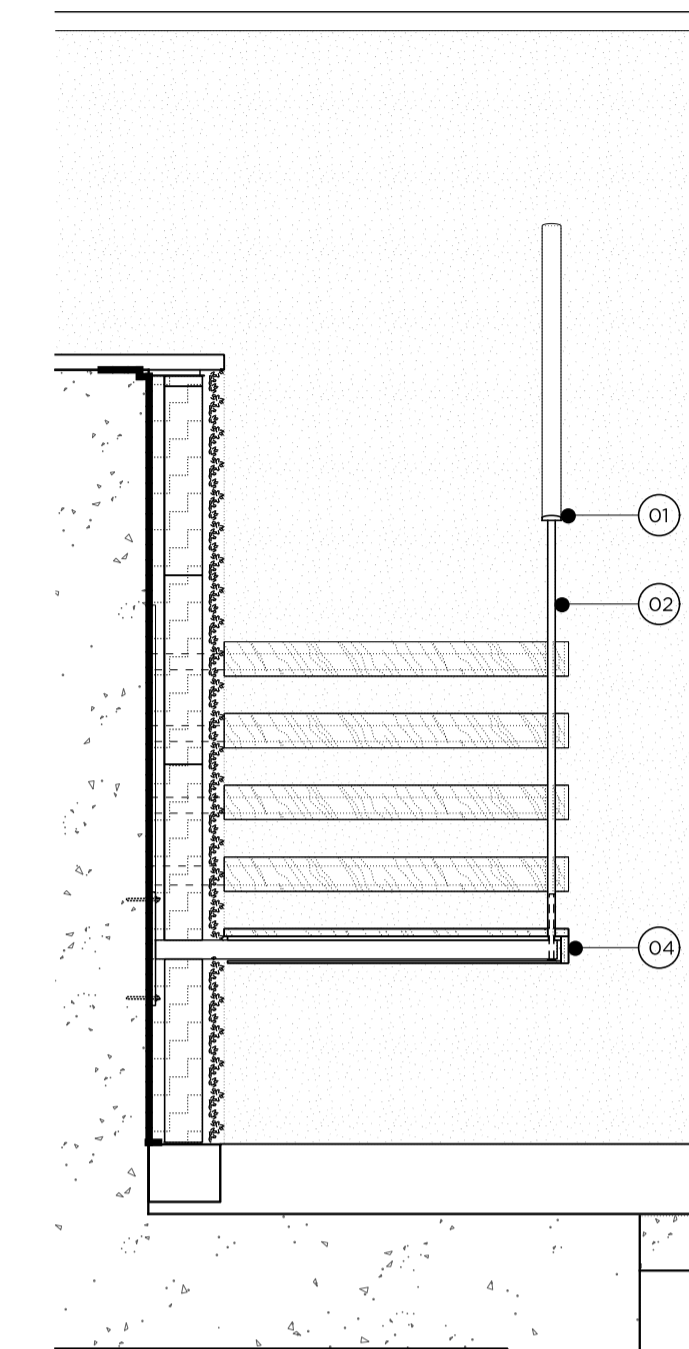

Section AA_Rear Garden step Balustrade
1:20 @ A1

Detail Notes	
01	50x13mm steel convex top rail. Site painted black.
02	20x20mm steel square spindle. Site painted black.
03	50x50mm steel hollow section.
04	Natural stone cladding.

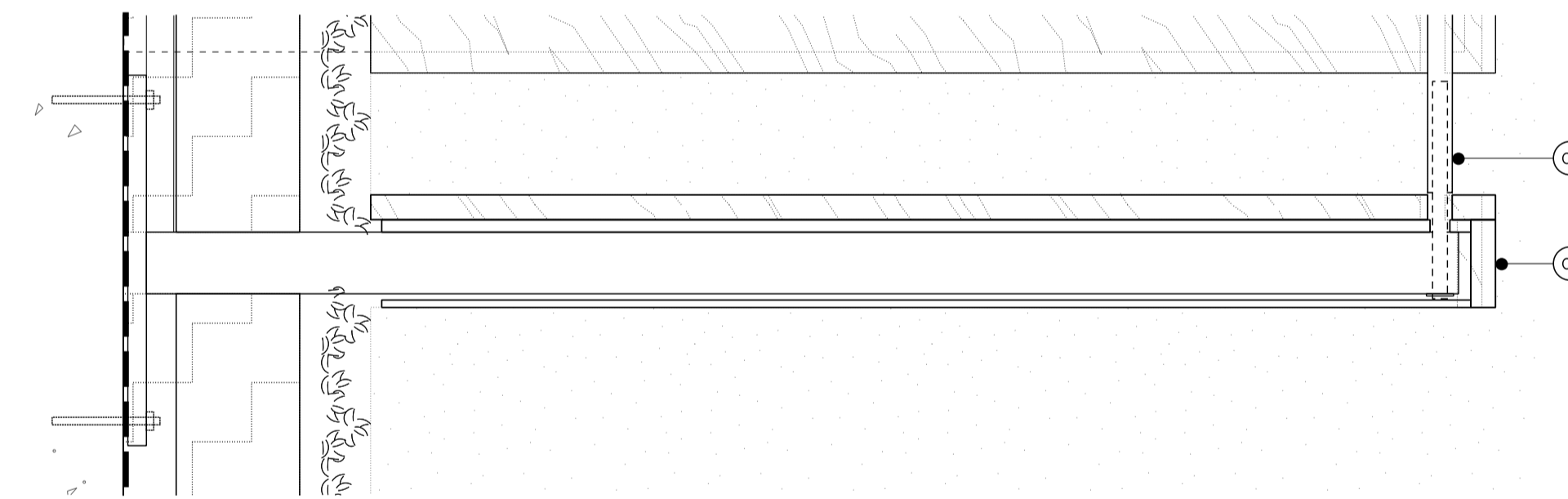

Section AA/Detail_Rear Garden step Balustrade
1:5 @ A1

Rev - 22.08.2018 Issued for Planning

PLANNING

Project No. **16006**
 Client **Mr. & Ms. A. Saleh**
 Date **July 2018**
 Scale **Scale as noted**
 Project **17 East Heath Road, NW3**

Drawing Title: **Rear Garden Step Balustrade**
 Drawing No. **400_202** Rev. **-**
 Drawn **LG** Approved **RD** Signed



66-68 Margaret Street W1W 8SR T. 020 7580 9336 www.mw-a.co.uk

Copyright Marek Wojciechowski Architects Limited. No implied license exists. This drawing should not be used to calculate areas for the purposes of valuation. All dimensions to be checked on site by the contractor and such dimensions to be their responsibility. Do not scale drawings. All work must comply with relevant British Standards and Building Regulations requirements. Drawing errors and omissions to be reported to the architect.

