

1 LOCATION PLAN  
1:1250

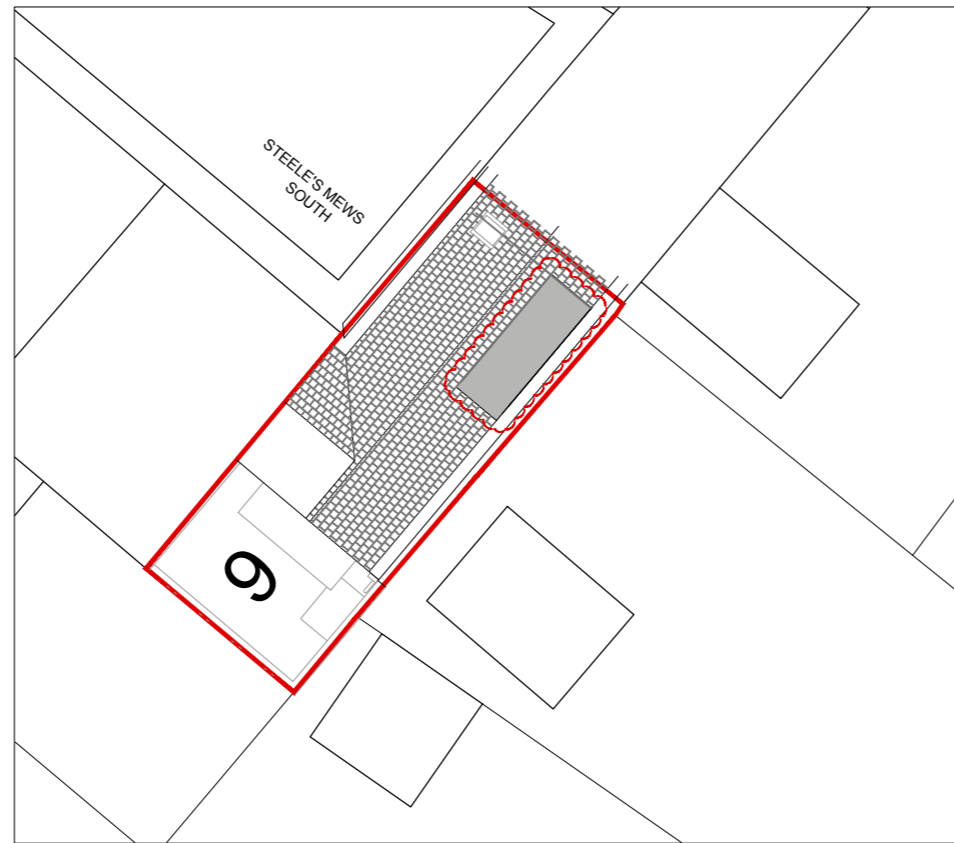

2 SITE PLAN  
PROPOSED DORMER 1:200

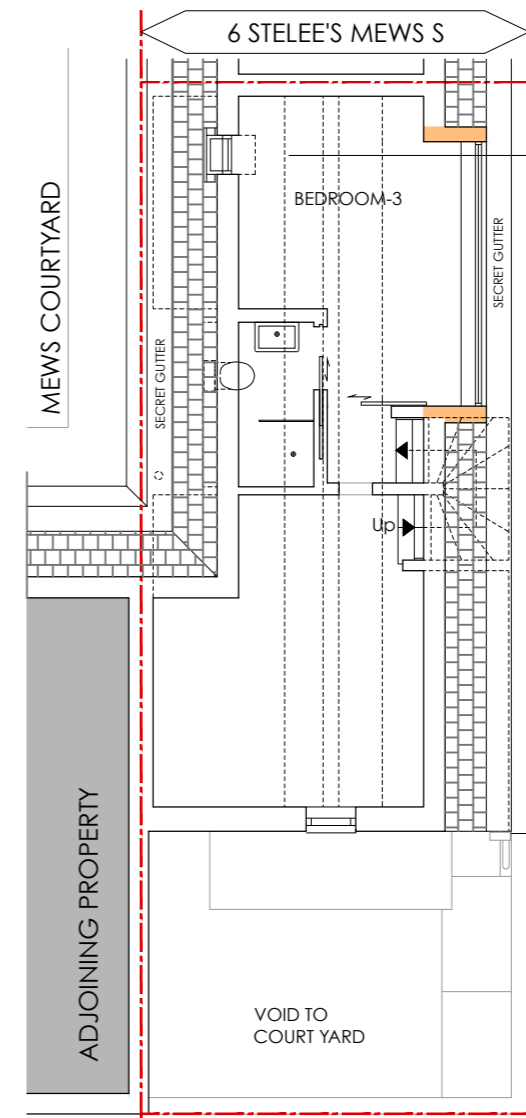

3 SECOND FLOOR PLAN  
PROPOSED 1:100

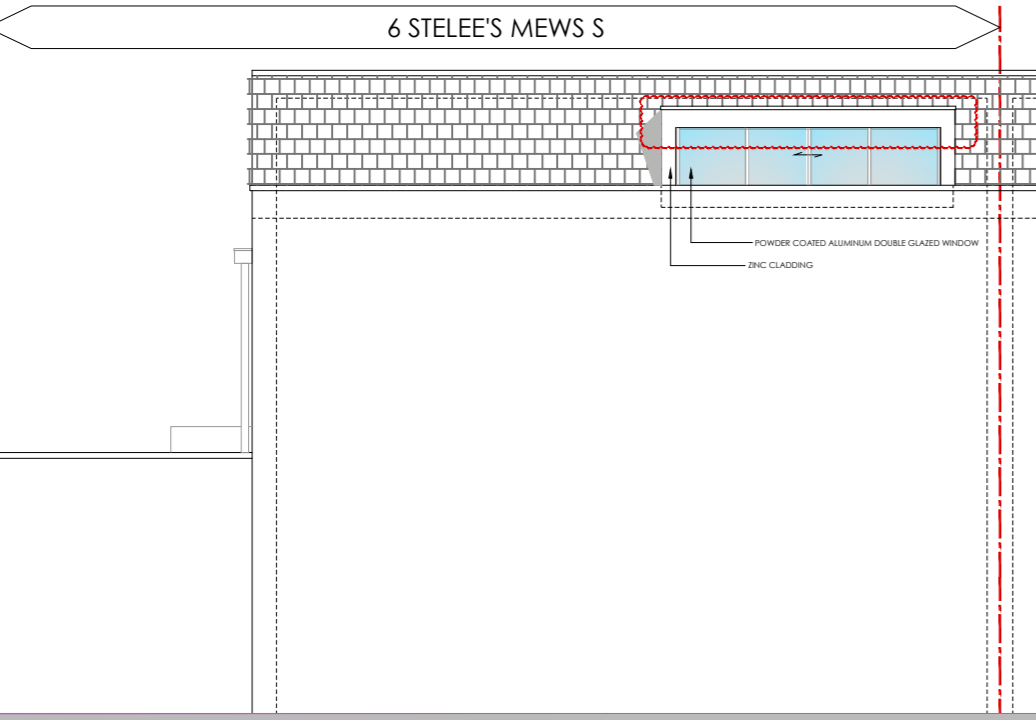

4 SOUTH EAST ELEVATION  
PROPOSED 1:100

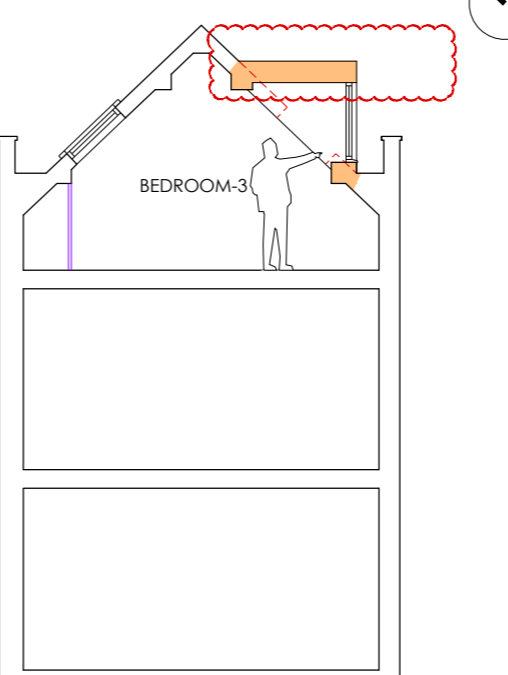
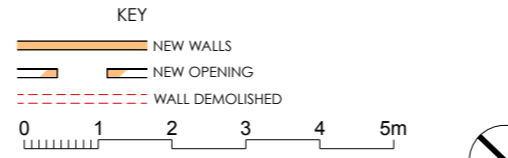

5 SECTION - A  
PROPOSED 1:100



6 COURTYARD GARDEN ELEVATION  
PROPOSED 1:100

**NOTE:**  
THE CONTRACTOR IS TO CHECK ALL DIMENSIONS ON SITE  
THIS DRAWING IS PROPERTY OF IMAGE ARCHITECTURE LTD.  
AND IS NOT TO BE REPRODUCED OR COPIED IN WHOLE OR  
IN PART WITHOUT PERMISSION

REV	DATE	DESCRIPTION
01	22.08.18	Issued for Minor Material Amendment Glass roof to proposed dormer window replaced with solid roof as indicated with red cloud
00	24.02.17	Issued for planning

PROJECT  
PROPOSED ERECTION OF REAR DORMER TO  
MAIN ROOF INCORPORATING WINDOW  
AT 6 STEELE'S MEWS SOUTH  
LONDON NW3 4SJ  
CLIENT  
MR MICHAEL ZYBUTZ

**IMAGE**  
ARCHITECTURE  
architecture . interiors . planning

86 North End Road  
London NW11 7SY

t: +44(0) 20 8922 8356  
m: +44(0) 77 9287 8037  
e: info@image-architecture.co.uk  
w: www.image-architecture.co.uk

DRAWING TITLE  
PLANS & ELEVATIONS  
PROPOSED

ISSUE DATE	SCALE	REVISION	
FEB 2017	VARIES	01	
DRAWING STATUS PLANNING	PAPER SIZE A3		
PROJECT CODE	DOC. CODE	LEVEL	DRAWING NO
1712	XX	XX	102