

REVISED BATHROOM WILL CONNECT INTO EXISTING SOIL WASTE PIPE
 REPLACE NON-ORIGINAL METAL WINDOW WITH PAINTED TIMBER SASH TO MATCH EXISTING
 REVISED ROOM ARRANGEMENT FOR BATHROOM AND KITCHEN

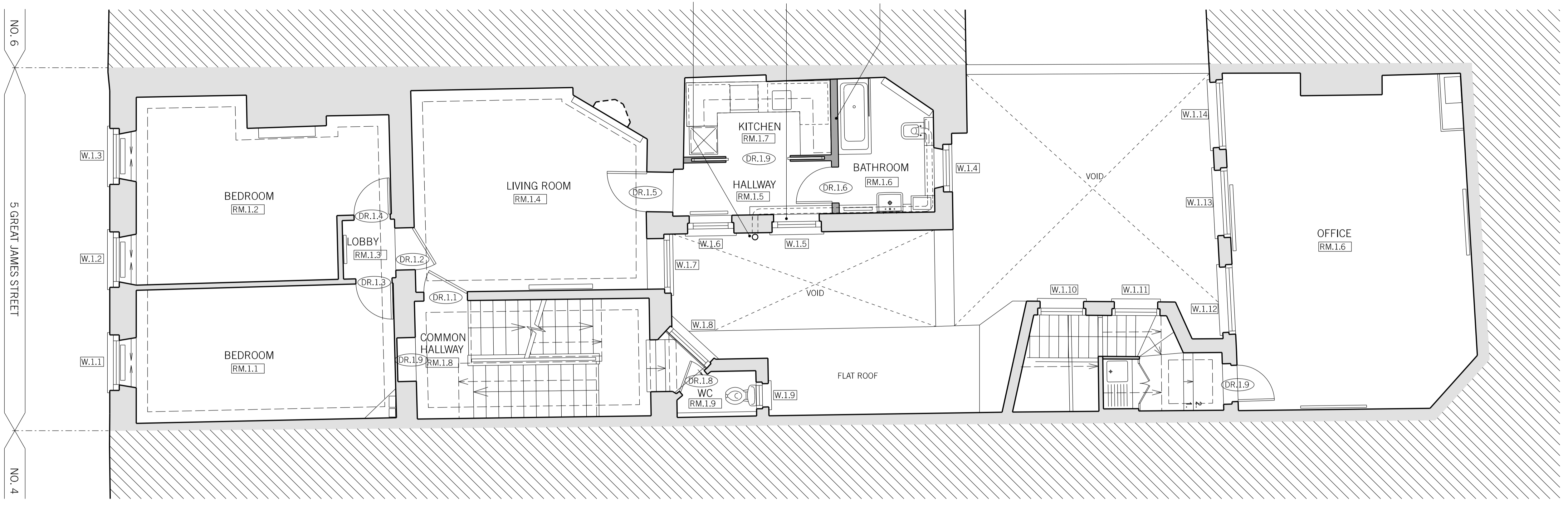

01: PROPOSED FIRST FLOOR PLAN
 SCALE 1:50

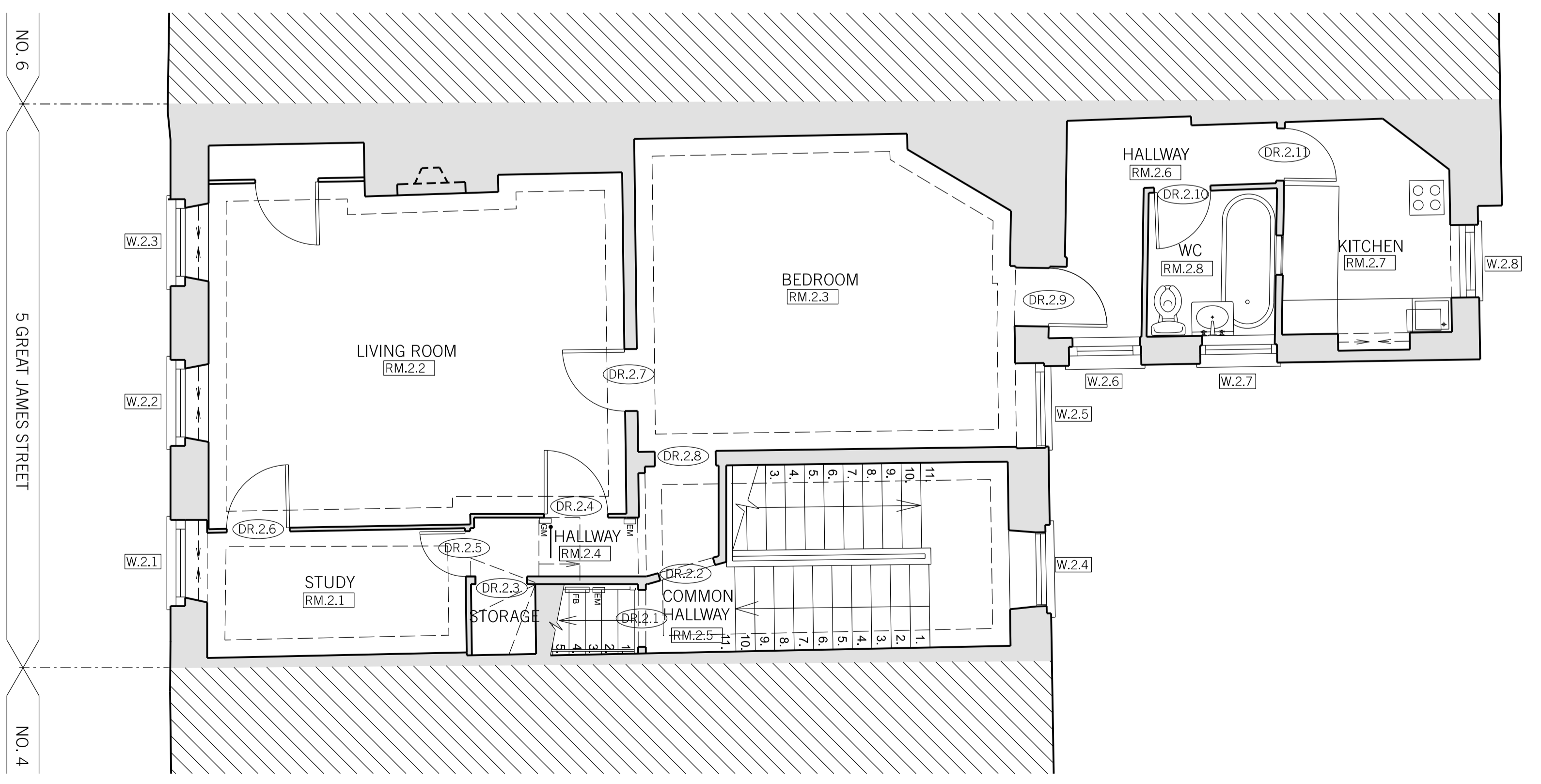

02: PROPOSED SECOND FLOOR PLAN
 SCALE 1:50
 NO PROPOSED CHANGES TO SECOND FLOOR

EXISTING ARRANGEMENTS INCLUDE ALTERATIONS APPROVED THROUGH APPLICATION 2018/2093/L

REV.	DATE	REASON FOR ISSUE	CHK. BY

NOTE:
 - USE FIGURED DIMENSIONS ONLY.
 - ALL DIMENSIONS TO BE CHECKED ON-SITE.
 - ANY DISCREPANCIES BETWEEN CONSULTANT DRAWINGS TO BE REPORTED TO THE ARCHITECT BEFORE ANY WORK COMMENCES.
 - MATTHEW SPRINGETT ASSOCIATES ©

MSA
 MATTHEW SPRINGETT ASSOCIATES Ltd.
 70 HATTON GARDEN
 LONDON EC1N 8JT
 T+44 (0)20 7692 5950
 F+44 (0)20 7692 5951

CLIENT
 HATTON GARDEN PROPERTIES LTD.

PROJECT
 5 GREAT JAMES STREET,
 LONDON WC1N 3DB

TITLE
 GENERAL ARRANGEMENT:
 PROPOSED FIRST AND SECOND
 FLOOR PLANS

DATE	JOB NO.	DRAWN BY	PURPOSE
14.08.18	177	AT	PL.
SCALE @ A1	NUMBER	REV.	
1:50	177B-211	-	

