

DO NOT SCALE THIS DRAWING

Contractors are to check all dimensions prior to commencement on site and notify the architect of any errors, omissions, or discrepancies.

TateHindle Limited retain copyright of this drawing. It may not be copied, altered or reproduced in any way without their written authority.

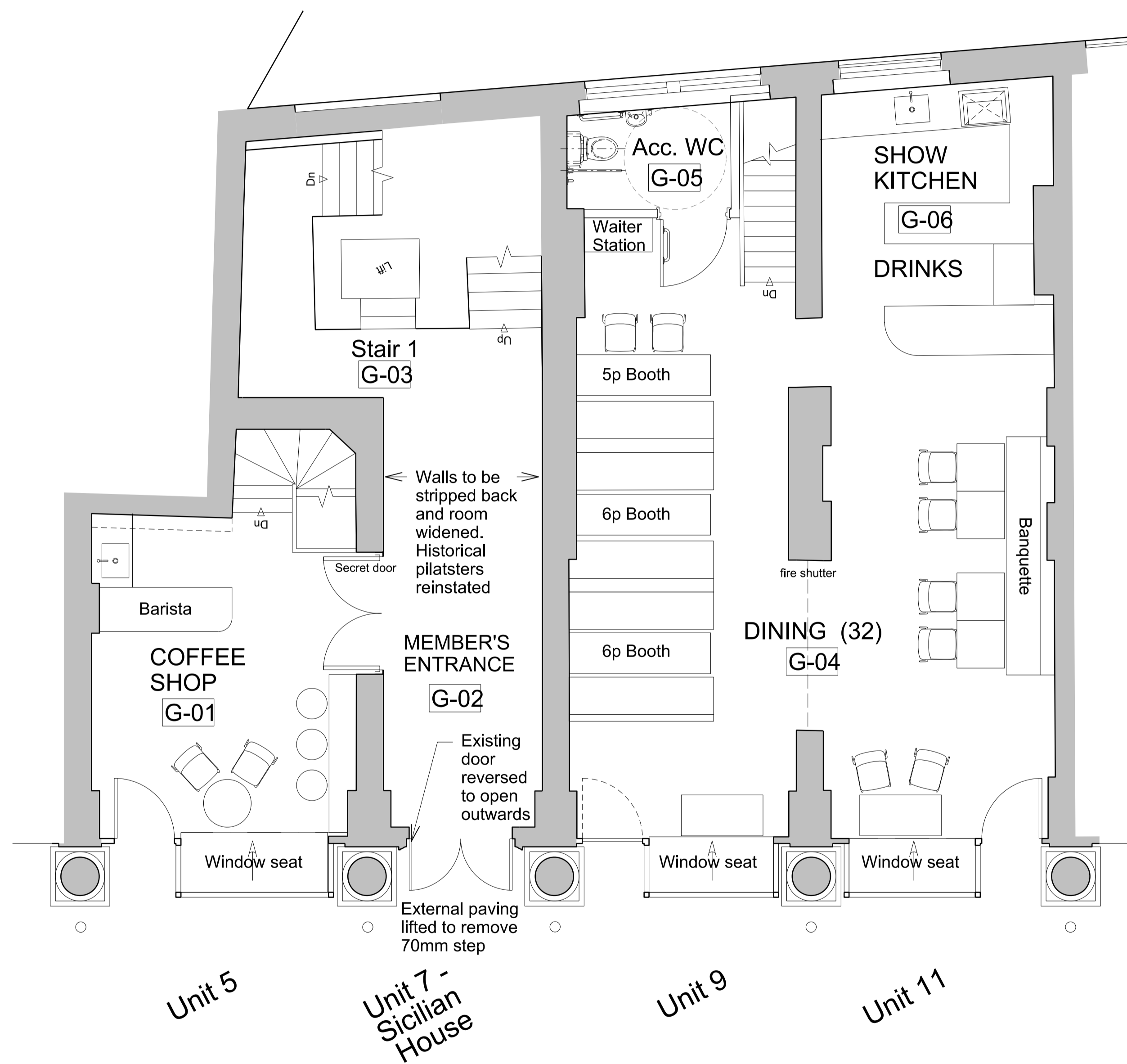

Rev	Description	Date	Drawn	Checked
07	Planning issue	15-08-18	HEG	SB
06	Stage 3 Draft Issue	10-08-18	HEG	SB
05	Issued for planning draft	06-08-18	HEG	SB
04	Stage 2 Issue	23-07-18	HEG	SB
03	Member's entrance update	10-07-18	MB	SB
02	Stage 1 Issue	27-06-18	HEG	SB
01	Layout updates	22-06-18	HEG	SB
00	First issue	21-06-18	HEG	SB

Status
FOR INFORMATION

Client
LABs Holborn

Project
LABs Sicilian Avenue and Vernon House
Holborn, London

Drawing
**PROPOSED
GROUND FLOOR FURNITURE PLAN**

Scale	Drawn	Date	Checked
1:50@A1/ 1:100@A3	HEG	11-06-18	SB

Project no.	Dwg	Revision
15166	A(72)010	07

00 5-11 Sicilian Avenue

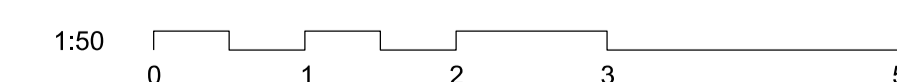

tatehindle
TateHindle Limited
1 Lindsey Street
Smithfield
London EC1A 9HP
T 020 7332 4850
mail@tatehindle.co.uk
www.tatehindle.co.uk