

DO NOT SCALE THIS DRAWING

Contractors are to check all dimensions prior to commencement on site and notify the architect of any errors, omissions, or discrepancies.

TateHindle Limited retain copyright of this drawing. It may not be copied, altered or reproduced in any way without their written authority.

Key Elevation 1:500 @ A1



New hanging sign to match existing, and other hanging signs in Sicilian Avenue. White font on a black background. Refer to detail drawing.

New black awning with white writing matching existing awnings.

2 no. New hanging signs to match existing, and other hanging signs in Sicilian Avenue. The restaurant name (Vendor TBC) will be written in white font on a black.

2 no. New black awnings with white writing to say the restaurant's name (vendor TBC) matching existing awnings.

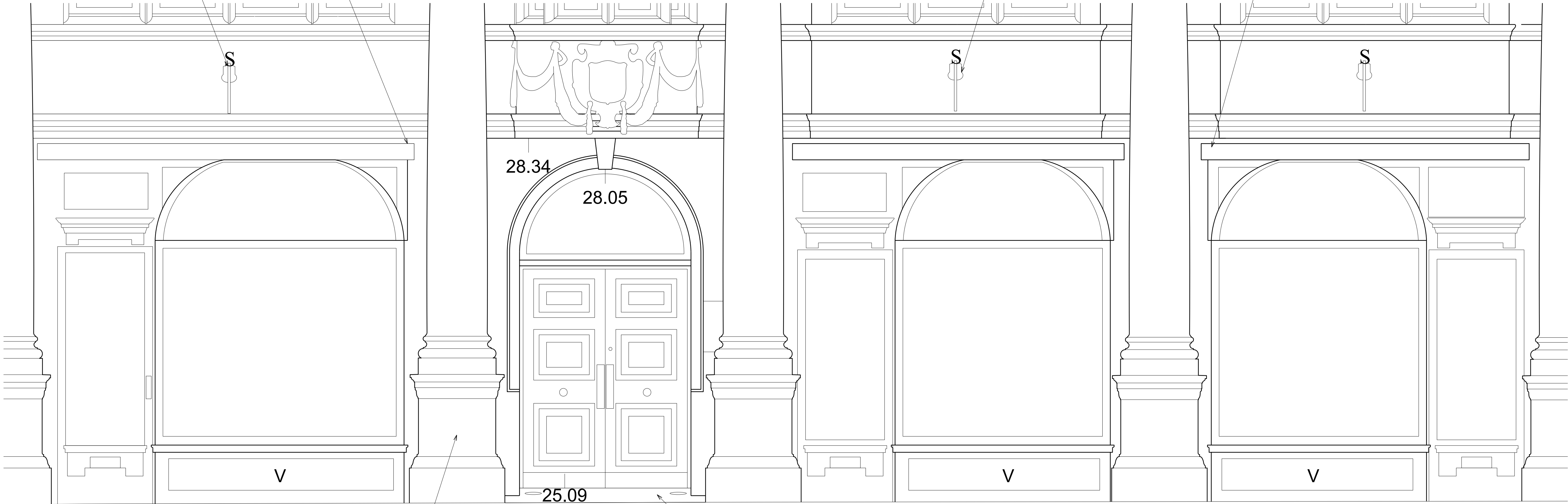

Ground floor shop fronts and stonework to be cleaned and timber frames repainted in a colour to match existing.

New paving in front entrance to gradient from street level up to top step level. Paving to match existing yorkstone. Existing light fittings to be reinstated. Existing door to be reinstated after works, rehung on an outward opening direction for fire escape. New vinyl signage to top glazed panel. New plaque in brass to replace existing Sicilian House plaque to read 'LABs Avenue, Sicilian House'. Refer to detail drawings

02	Planning issue	13-08-18	HEG	SB
01	Stage 3 Draft Issue	10-08-18	HEG	SB
00	First Issue for planning	30-07-18	HEG	SB
Rev	Description	Date	Drawn	Checked

Status

FOR INFORMATION

Client

LABs Holborn

Project

LABs Sicilian Avenue and Vernon House
Holborn, London

Drawing

PROPOSED
NORTH ELEVATION
SHOP FRONTS & ENTRANCE DETAILS

Scale	Drawn	Date	Checked
1:20@A1	HEG	11-06-18	SB
Project no.	Drg	Revision	
15166	A(31)001	02	

tatehindle

TateHindle Limited
1 Lindsey Street
Smithfield
London EC1A 9HP
T 020 7332 4850
mail@tatehindle.co.uk
www.tatehindle.co.uk

