

DATUM ±0.000
 DATUM -0.170

DATUM -0.520

DATUM -2.350
 DATUM -2.540

- LEGEND:**
- EXISTING WALL
 - NEW WALL
 - WALL / STRUCTURAL ELEMENT REMOVAL
 - SITE BOUNDARY

- new fire-escape access from the lower ground patio
- conservatory formed with high quality frameless fixed glazing by IQ glazing or similar
- dark weathered zinc cladding by VMZINC or similar, standing seam
- high quality 2-leaf, minimal frame thickness, pocket sliding, powder coated aluminium balcony doors by IQ glazing or similar
- portion of rear elevation at lower ground floor removed to allow for installation of new high quality 1-leaf, minimal frame thickness, pocket sliding, powder coated aluminium balcony doors by IQ glazing or similar
- high quality frameless fixed glazing by IQ glazing or similar
- new elevation at lower ground rendered white to reflect and allow maximal natural daylight to the lower ground

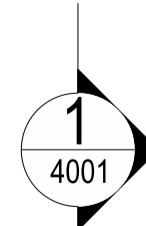
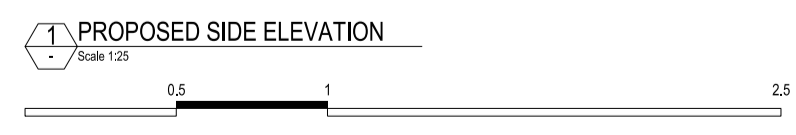

FOR PLANNING APPLICATION

TwistInArchitecture

COPYRIGHT AND NOTES
 DO NOT SCALE FROM THIS DRAWING. ALL DIMENSIONS TO BE VERIFIED ON SITE BY CONTRACTOR PRIOR TO COMMENCEMENT OF ANY SHOP DRAWINGS AND ANY WORKS ON SITE. REPORT ALL DISCREPANCIES TO THE ARCHITECT IMMEDIATELY.
 THIS DRAWING TO BE READ IN CONJUNCTION WITH ALL RELATED ARCHITECT/ENGINEERS DRAWINGS/DETAILS AND ALL OTHER RELEVANT INFORMATION

Twist In Architecture LTD
 143 CROWNSTONE ROAD, LONDON SW2 1NB
 079 88713108
 info@twistinarchitecture.com
 www.twistinarchitecture.com

AMENDMENTS			
REV	DATE	DESCRIPTION	BY
A	11.07.17	GENERAL	BY
B	03.01.18	GENERAL	BY
C	14.08.18	CHANGES TO LAYOUT AND ACCESS	TIA

CONSULTANT(S)

CLIENT(S)
**EMILY VEITCH &
 DILHAN SEBASTIAN**

PROJECT
**3A MORNINGTON CRESCENT
 LONDON NW1 7RH**

DRAWING TITLE(S)
PROPOSED SIDE ELEVATION

SCALE 1:25@A1; 1:50@A3	DRAWN TIA	CHECKED TIA
PROJECT NUMBER TIA-MCS-0053	DATE MAY 2017	
DRAWING NUMBER PA-A-3002	REVISION C	