

revision / date / amendments
- / - / - / -

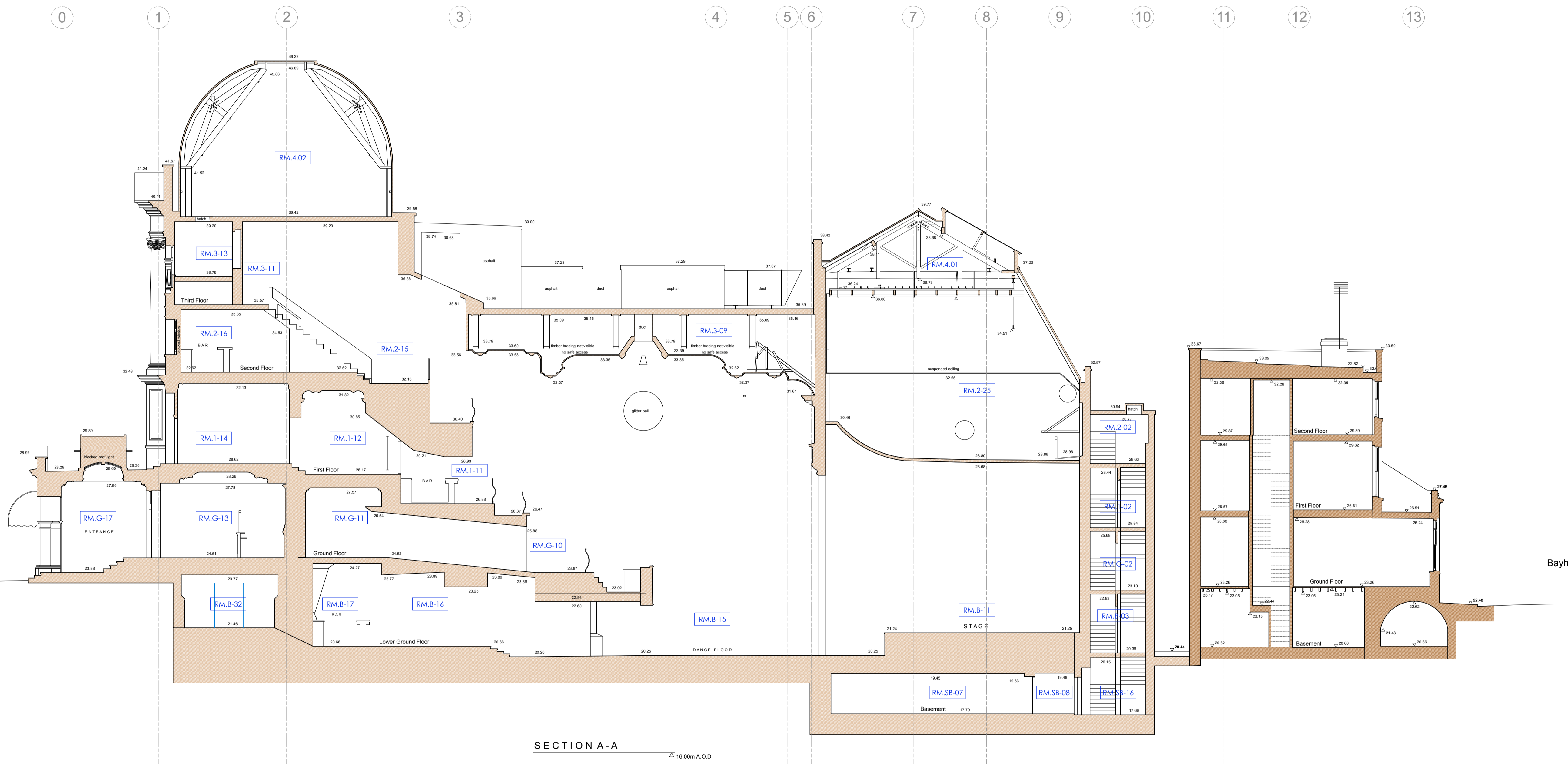

SECTION A-A
 16.00m A.O.D.

LEGEND

- Existing Building Fabric KOKO née Camden Palace Theatre (1900)
- Existing Building Fabric Hope & Anchor (approx. 1850)
- Existing Building Fabric Bayham Place (from 1875)
- Existing Modern Building Fabric Bayham Place (from 2006)

RM.4-06 Room Number

D4-02 Door Number

W4-05 Window Number

--- Hope & Anchor Demise

--- Koko Demise

--- 1 Bayham Street & 65 Bayham Place Demise

05.12.17

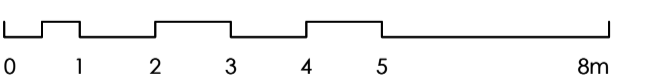

STAGE 4

Archer Humphryes Architects

Basement
 Central House
 142 Central Street
 London, United Kingdom
 EC1V 8AR
 T: +44 (0) 20 7251 8555

project title		KOKO + Hope & Anchor + Bayham Place Camden, London	
drawing title	scale	date	
Existing Section AA	1:100 BA1	28.11.16	
drawing number	drawn	checked	revision
AHA/KKC/GA/300	FR/PC	DA	-