

Copyright: All rights reserved. This drawing must not be reproduced without permission.

Only the original drawing should be relied upon. Contractors, subcontractors and suppliers must verify all dimensions on site before commencing any work or making any shop drawings.

All shop drawings to be submitted to the architect for comment prior to fabrication.

This drawing is to be read in conjunction with the Architect's specification, bills of quantities / schedules, structural, mechanical & electrical drawings and all discrepancies are to be reported to the architect.

Do not scale from this drawing. Dimensions are in millimetres unless otherwise stated.

revision / date / amendments	revision / date / amendments
- 7/23/10/17 / - Stage 4	- First Issue - Planning
A / 23/03/18 /	1. Tender Addendum (1), Indication of 4 post buss fixed at stage level for integrated automatic retractable acoustic baffles and integrated lighting rig.
B / 01/06/18 /	2. Tender Addendum (2), New AHU + Attenuator over stage to be hung to existing relocated secondary beams in flytower.
C / 15/08/18 /	- Listed Building Application, Refer to Item 13.22 + 13.23 - H & A windows (1st & 2nd floors only) to be removed and replaced with new identical windows. - base for Listed Building Application.

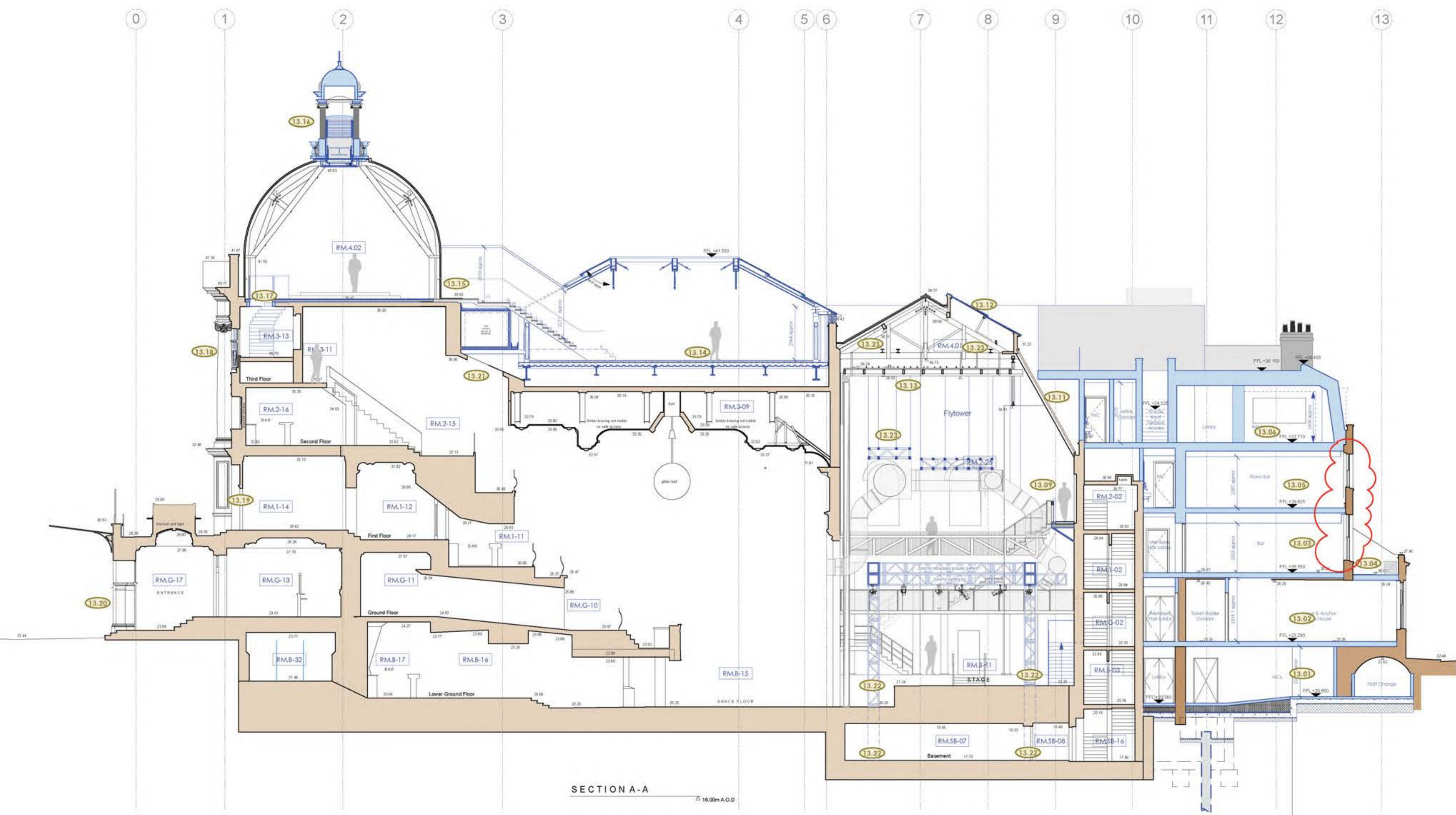

SECTION A-A
1:16.00m A.O.D.

Dome roof Level	46.22
Rooftop Pavilion Level	41.55
Roof Level	39.25
Fourth Floor Terrace	36.15
Third Floor	32.71
Second Floor	29.80
First Floor	26.55
Ground Floor	22.60
Basement Floor	19.55

Bayham Street

15.08.18

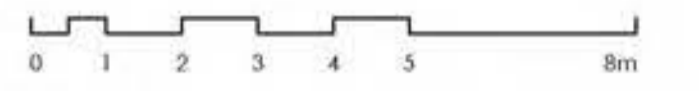

13.20-13.23 Schedule of works Annotations

STAGE 4

Archer Humphryes Architects

Basement
Central House
142 Central Street
London, United Kingdom
EC1V 8AR
T: +44 (0) 20 7251 8555

project title		scale	date
KOKO + Hope & Anchor + Bayham Place Camden, London		1:100 (A1)	18.08.17
drawing title	drawn	checked	FR/PC
Proposed Section AA	EH/FR	FR/PC	
Schedule of Works			
drawing number	revision		
AHA/KKC/PR/3005W	C		

revision / date / amendments	
- / 23/10/17 /	- First Issue - Planning.
A / 23/03/18 /	- Stage 4
B / 15/08/18 /	- H & A Windows (1st & 2nd floor only) to be removed and replaced with new identical windows.
	- Issue for Listed Building Application.

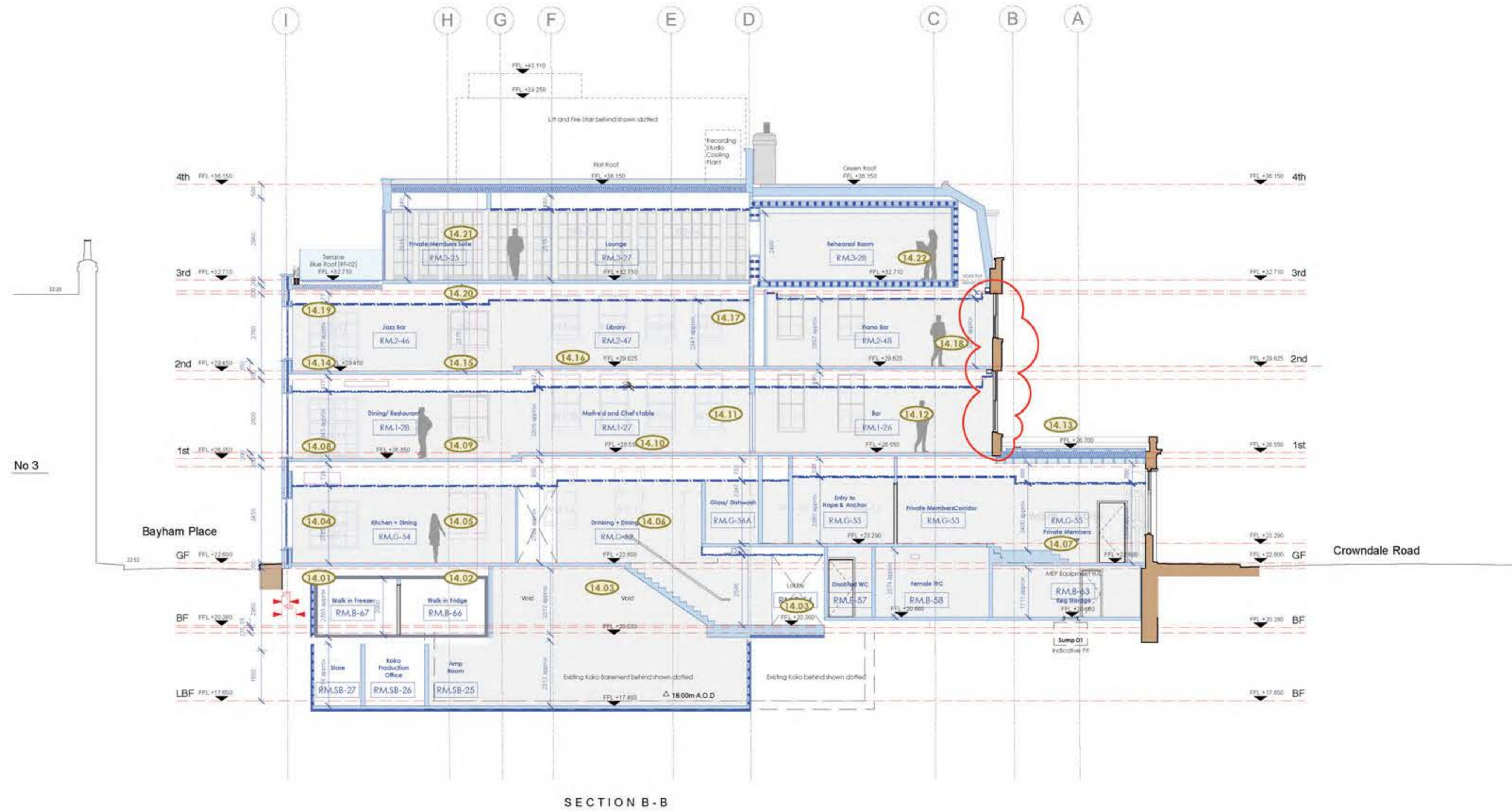

SECTION B-B

Schedule of works Annotations

15.08.18

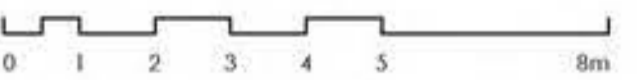

Stage 4

Archer Humphryes Architects

Basement
Central House
142 Central Street
London, United Kingdom
EC1V 8AR
T: +44 (0) 20 7251 8555

project title		KOKO + Hope & Anchor + Bayham Place Camden, London	
drawing title	scale	date	
Section BB	1:100 (B1)	18.06.17	
Schedule of Works	drawn	checked	
	FR	EJA	
drawing number	revision		
AHA / KKC / PR / 3015W	B		

revision / date / amendments	
- / 25/10/17 /	- First Issue - Planning
A / 23/03/18 /	- Stage 4
B / 01/06/18 /	- Listed Building Application, Refer Items 15.D6.
C / 15/08/18 /	- Issue for Listed Building Application.

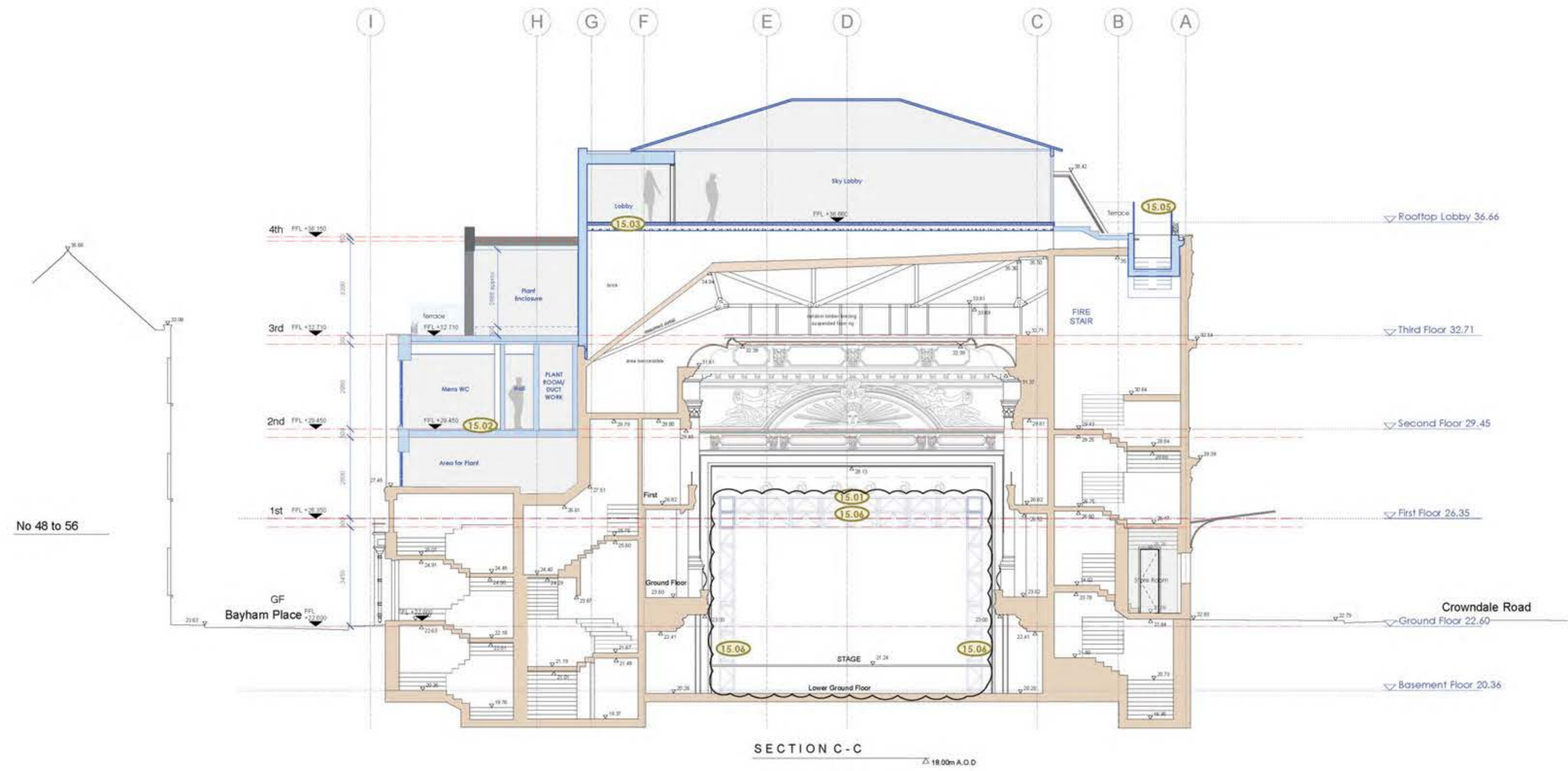

No 48 to 56

15.08 Schedule of works Annotations

15.08.18



STAGE 4

Archer Humphryes Architects

Basement
Central House
142 Central Street
London, United Kingdom
EC1V 8AR
T: +44 (0) 20 7251 8555

project title	
KOKO + Hope & Anchor + Bayham Place Camden, London	
drawing title	scale date
Section CC	1:100 A1 18.06.17
Schedule of Works	drawn EPH/FR
	checked EHA
drawing number	revision
AHA / KKC / PR / 3025W	C

revision / date / amendments	
- / 23/10/17 /	- First Issue - Planning.
A / 23/03/18 /	- Stage 4 1. Tender Addendum (1), indication of 4 post bus fixed of stage level for integrated automatic retractable acoustic baffles and integrated lighting rig. 2. Tender Addendum (2), New AHU + Attenuator over stage to be hung to existing relocated secondary beams in flytower.
B / 01/06/18 /	- Listed Building Application, Refer to items 16.13 + 16.14.
C / 01/06/18 /	- Issue for Listed Building Application.

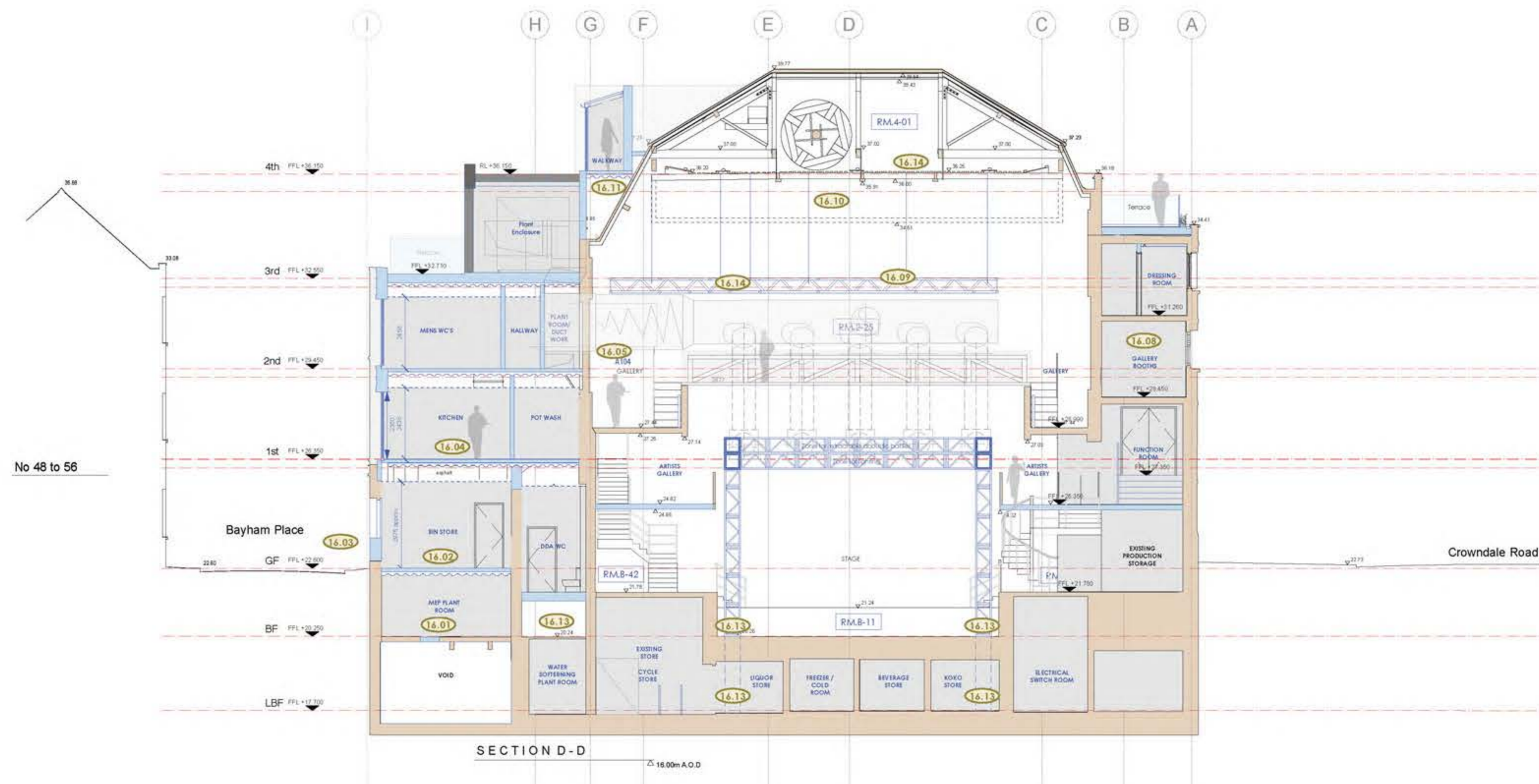

No 48 to 56

Bayham Place

Crowdale Road

SECTION D-D
Δ 16.00m A.O.D.

Schedule of works Annotations

15.08.18

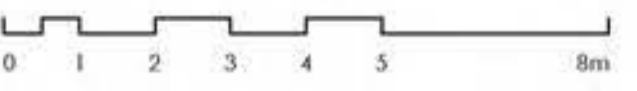

STAGE 4

Archer Humphryes Architects

Basement
Central House
142 Central Street
London, United Kingdom
EC1V 8AR
T: +44 (0) 20 7251 8555

project title		KOKO + Hope & Anchor + Bayham Place Camden, London	
drawing title	scale	date	
Section DD	1:100 (B.A1)	18.06.17	
Schedule of Works		drawn	FR/PC
		checked	EJA
drawing number	revision		
AHA / KKC / PR / 3045W	C		

Copyright: All rights reserved. This drawing must not be reproduced without permission.
 Only the original drawing should be relied upon. Contractors, subcontractors and suppliers must verify all dimensions on site before commencing any work or making any shop drawings.
 All shop drawings to be submitted to the architect for comment prior to fabrication.
 This drawing is to be read in conjunction with the Architect's specification, bills of quantities / schedules, structural, mechanical & electrical drawings and all discrepancies are to be reported to the architect.

revision / date / amendments
 - / 23/10/17 / - First Issue - Planning.
 A / 23/03/18 / - Stage 4
 B / 15/08/18 / - Issue for Listed Building Application.

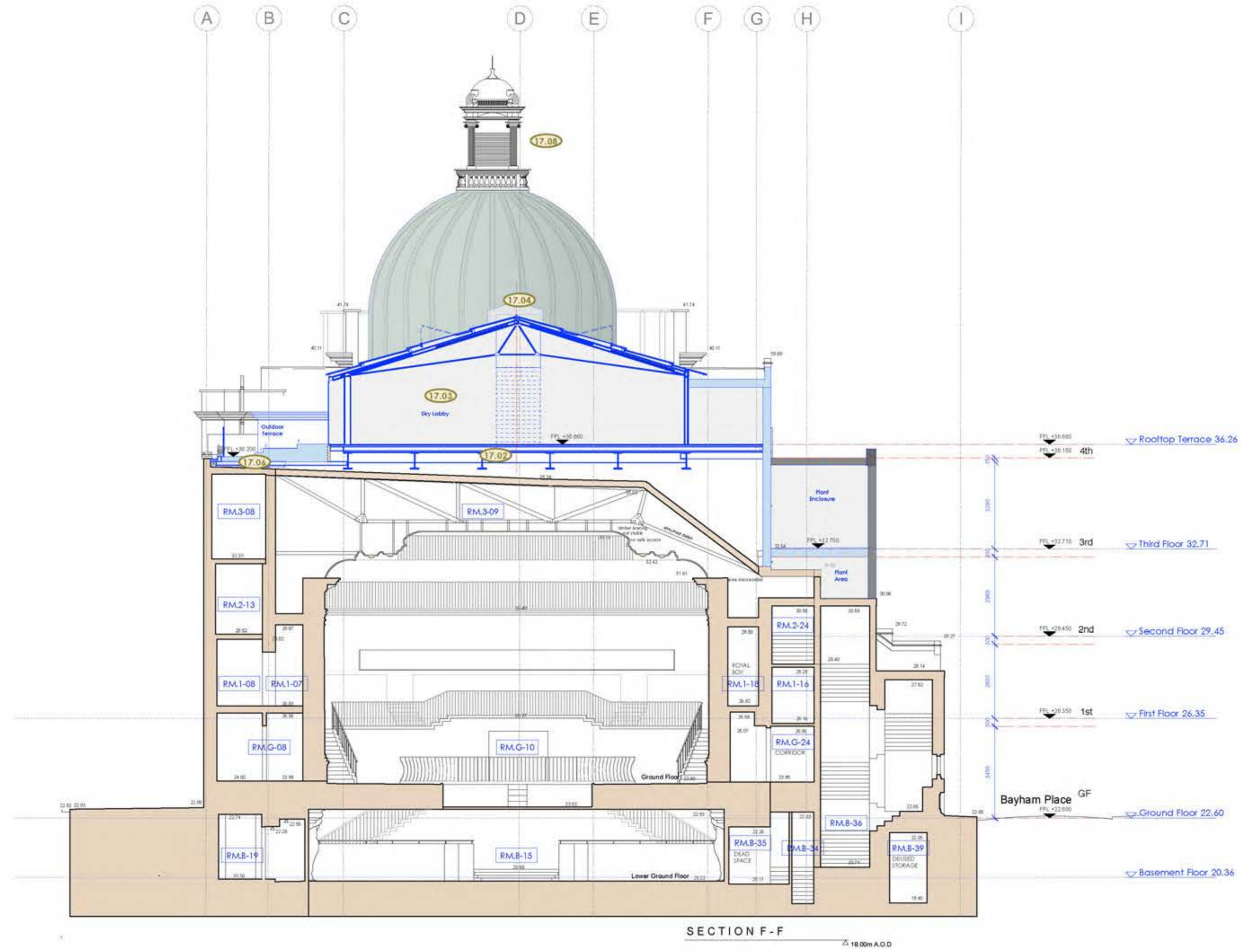

KKK Schedule of works Annotations

15.08.18

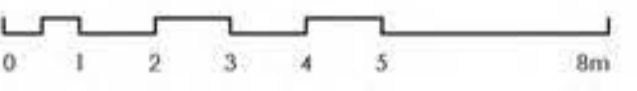

STAGE 4

Archer Humphryes Architects

Basement
 Central House
 142 Central Street
 London, United Kingdom
 EC1V 8AR
 T: +44 (0) 20 7251 8555

project title		KOKO + Hope & Anchor + Bayham Place Camden, London	
drawing title	scale	date	
Section FF	1:100 @ A1	18.06.17	
Schedule of Works	drawn	checked	EIA
drawing number	revision		
AHA / KKC / PR / 306SW	B		

revision / date / amendments	
- / 23/10/17 /	- First Issue - Planning
A / 23/03/18 /	- Stage 4
B / 15/08/18 /	- New basement extensions. Refer to items 1.06 & 2.21. - Issue for listed Building Application.

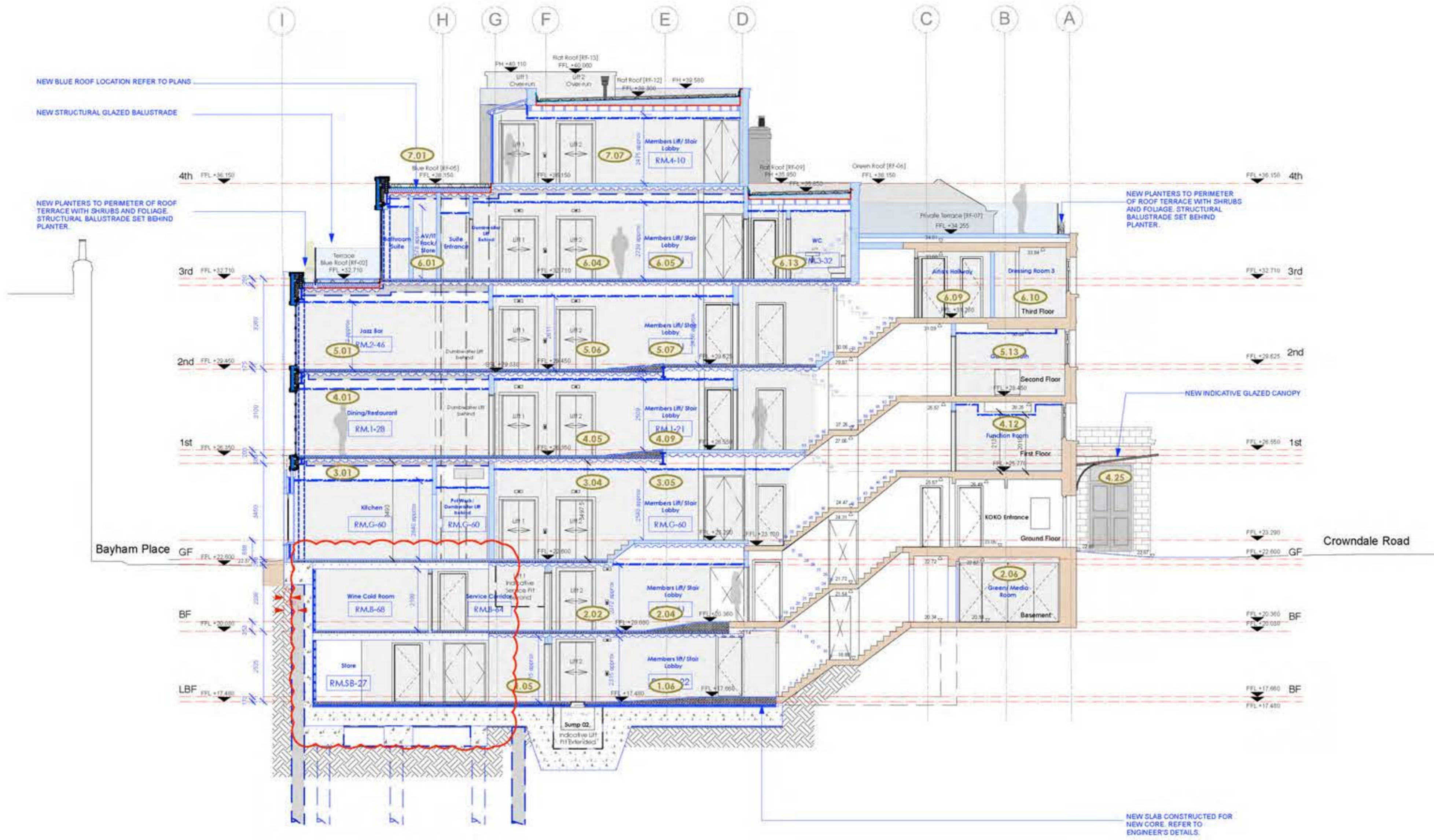

Schedule of works Annotations

15.08.18

STAGE 4

Archer Humphryes Architects

Basement
 Central House
 142 Central Street
 London, United Kingdom
 EC1V 8AR
 T: +44 (0) 20 7251 8555

project title		
KOKO + Hope & Anchor + Bayham Place Camden, London		
drawing title	scale	date
Proposed Section JJ Schedule of Works	1:100 (B A1)	24.08.17
drawing number	drawn	checked
AHA/KKC/PR /3095W	PC	EJA
	revision	
	B	

revision / date / amendments	
- / 23/10/17 /	- First Issue - Planning
A / 23/03/18 /	- Stage 4
B / 15/08/18 /	- New basement extensions. Refer to items L08 & 2.21.
	- Issue for listed Building Application.

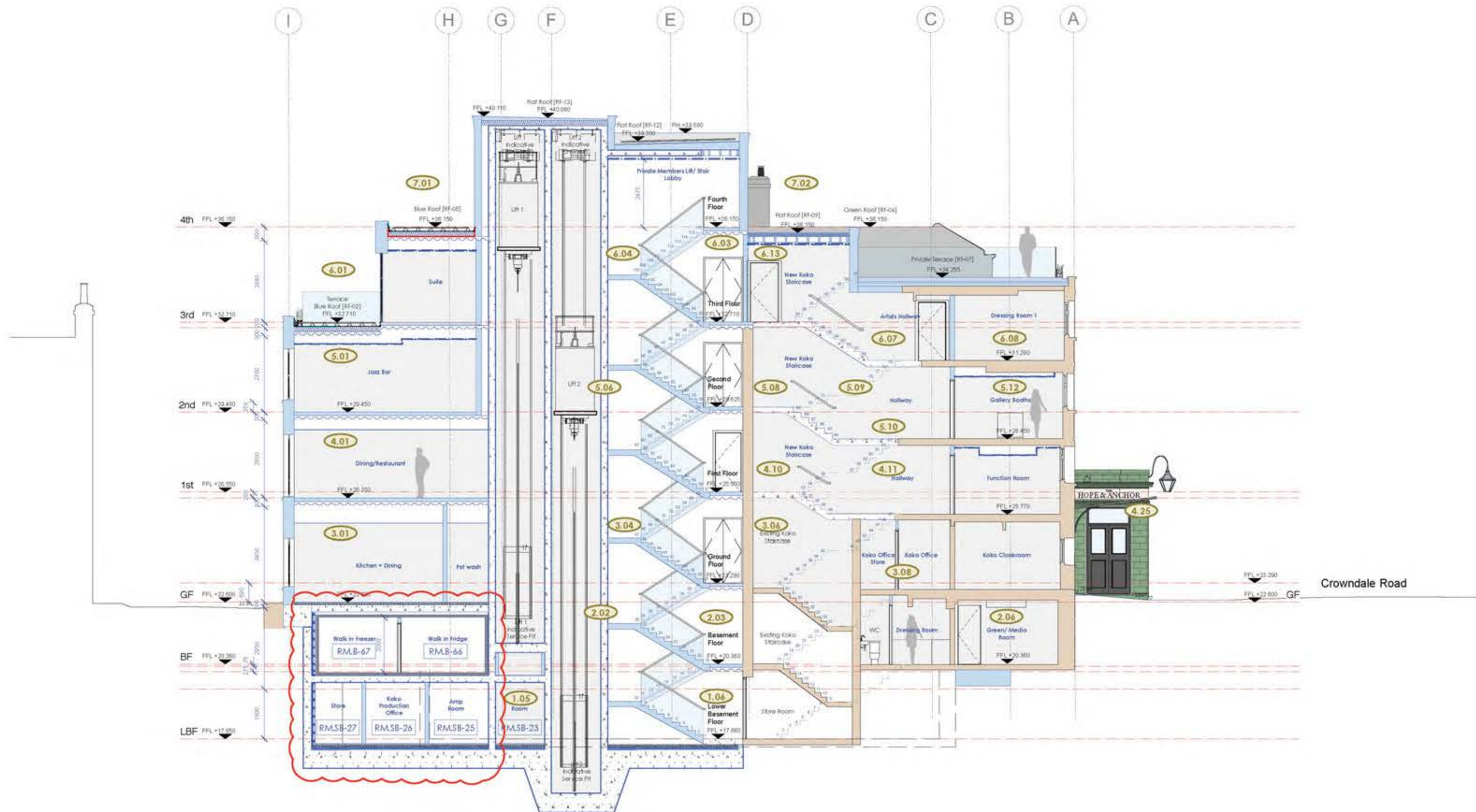

Schedule of works Annotations

15.08.18

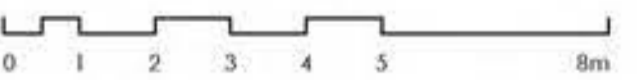

STAGE 4

Archer Humphryes Architects

Basement
Central House
142 Central Street
London, United Kingdom
EC1V 8AR
T: +44 (0) 20 7251 8555

project title		
KOKO + Hope & Anchor + Bayham Place Camden, London		
drawing title	scale	date
Proposed Section KK	1:100 (B A1)	10/07/17
Schedule of Works	drawn	checked
	PC	EJA
drawing number	revision	
AHA/KKC/PR /310SW	B	

Copyright: All rights reserved. This drawing must not be reproduced without permission.
 Only the original drawing should be relied upon. Contractors, subcontractors and suppliers must verify all dimensions on site before commencing any work or making any shop drawings.
 All shop drawings to be submitted to the architect for comment prior to fabrication.
 This drawing is to be read in conjunction with the Architect's specification, bills of quantities / schedules, structural, mechanical & electrical drawings and all discrepancies are to be reported to the architect.
 Do not scale from this drawing. Dimensions are in millimetres unless otherwise stated.

revision / date / amendments
A / 23/10/17 / - Roof over bin store removed to be in line with schedule of work - Planning.
B / 23/03/18 / - Skigs 4
C / 15/08/18 / - New basement extensions. Refer to items 1.08 & 2.21.
- Issue for Listed Building Application.

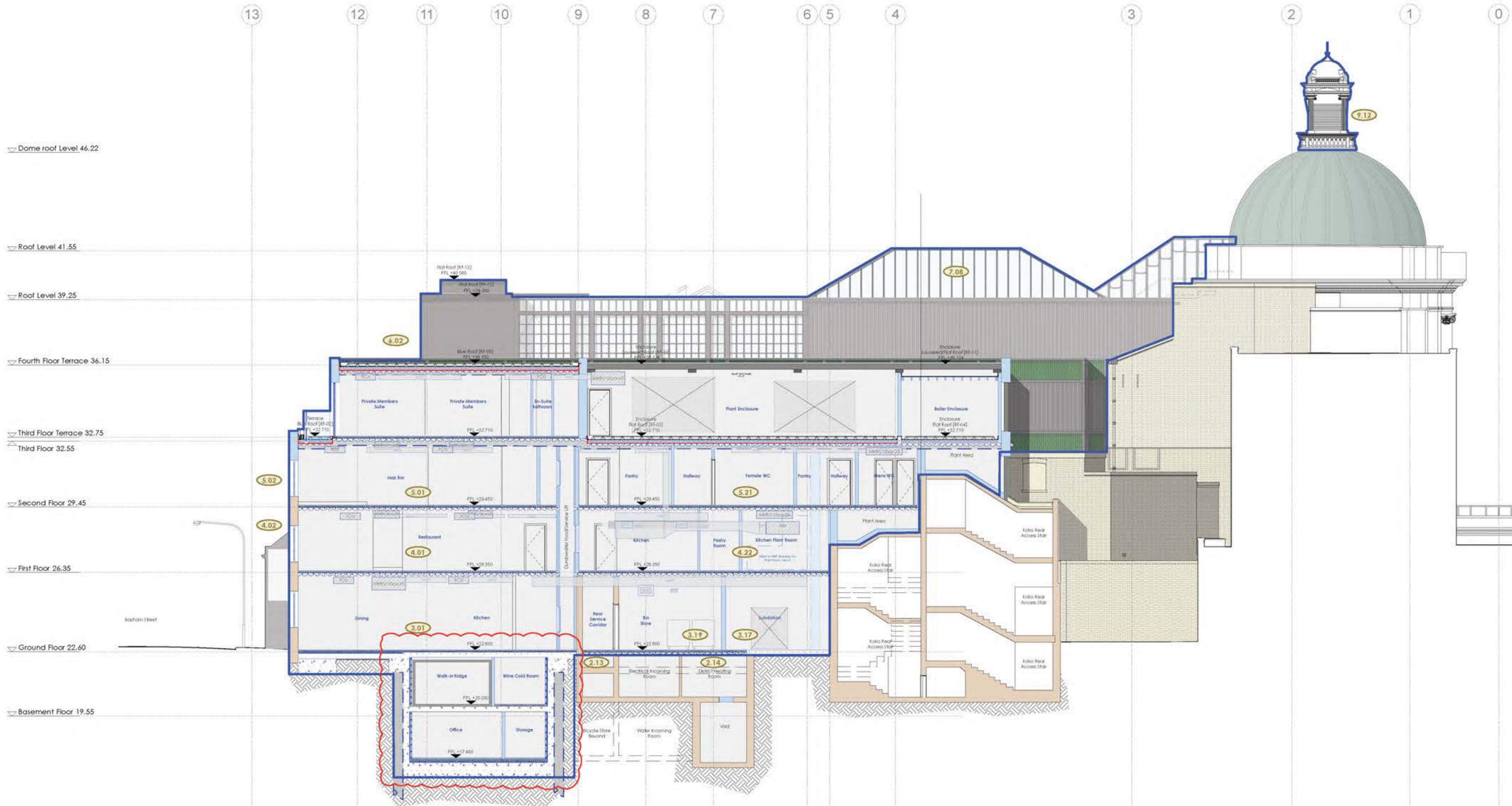

KOKO Schedule of works Annotations

15.08.18

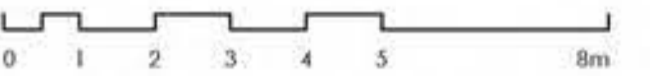

STAGE 4

Archer Humphryes Architects

Basement
 Central House
 142 Central Street
 London, United Kingdom
 EC1V 8AR
 T: +44 (0) 20 7251 8555

project title		
KOKO + Hope & Anchor + Bayham Place Camden, London		
drawing title	scale	date
Proposed Section GG	1:100 @ A1	14.07.17
Schedule of Works	drawn	checked
	FR/PC	EJA
drawing number	revision	
AHA/KKG/GA/3115W	C	