

Koko + Hope & Anchor, 1 Bayham St and 65 Bayham Place

Listed Building Application- Schedule of Works

Revision D

Part three of three

August 2018

" a great space is performance in progress."

ARCHER HUMPHRYES ARCHITECTS



Part Three

Schedule of Works - Proposed Drawings
Archer Humphries Architects

ARCHER HUMPHRYES ARCHITECTS



Copyright. All rights reserved. This drawing must not be reproduced without permission.
 Only the original drawing should be relied upon. Contractors, subcontractors and suppliers must verify all dimensions on site before commencing any work or making any shop drawings.
 All shop drawings to be submitted to the architect for comment prior to fabrication.
 This drawing is to be read in conjunction with the Architect's specification, Bills of quantities / schedules, structural, mechanical & electrical drawings and all discrepancies are to be reported to the architect.
 Do not scale from this drawing. Dimensions are in millimetres unless otherwise stated.

revision / date / amendments	First Issue
A / 06/12/17 /	- Existing color hatch reinstated with bicycle store relocated.
B / 23/03/18 /	1. Tender Addendum (1). Indication of 4 post truss beam of stage level for integrated automatic retractable acoustic baffles and integrated lighting rig. 2. Tender Addendum (2). New AHU + Attenuator over stage to be hung to existing relocated secondary beams in Hyloover.
C / 01/04/18 /	- Listed Building Application. Refer to item 1.07.
D / 15/08/18 /	- New sub-basement extension to accommodate additional B&H areas. - base for Listed Building Application.

- LEGEND**
- Proposed Works
 - Existing Building Fabric KOKO née Camden Palace Theatre (1900)
 - Existing Building Fabric Hope & Anchor (approx. 1850)
 - Existing Building Fabric Bayham Place (from 1875)
 - Existing Modern Building Fabric Bayham Place (from 2006)
 - Building Fabric to be demolished
 - Demolition of Flooring / Elevation / Wall
 - Proposed Excavation
 - Remove and retain in alternate location
 - Retain and protect existing
 - Retain, make good, ease and adjusted
 - Means of escape Route
 - Private Members Route
 - Koko Customer Route
 - Public Route
 - Artist Route
 - Proposed Riser
 - Proposed Risers Above
 - RM.4-06 Room Number
 - D4-02 Door Number
 - W4-05 Window Number
 - Hope & Anchor Demise
 - Koko Demise
 - 1 Bayham Street & 65 Bayham Place Demise
 - XX.XX Schedule of works Annotations

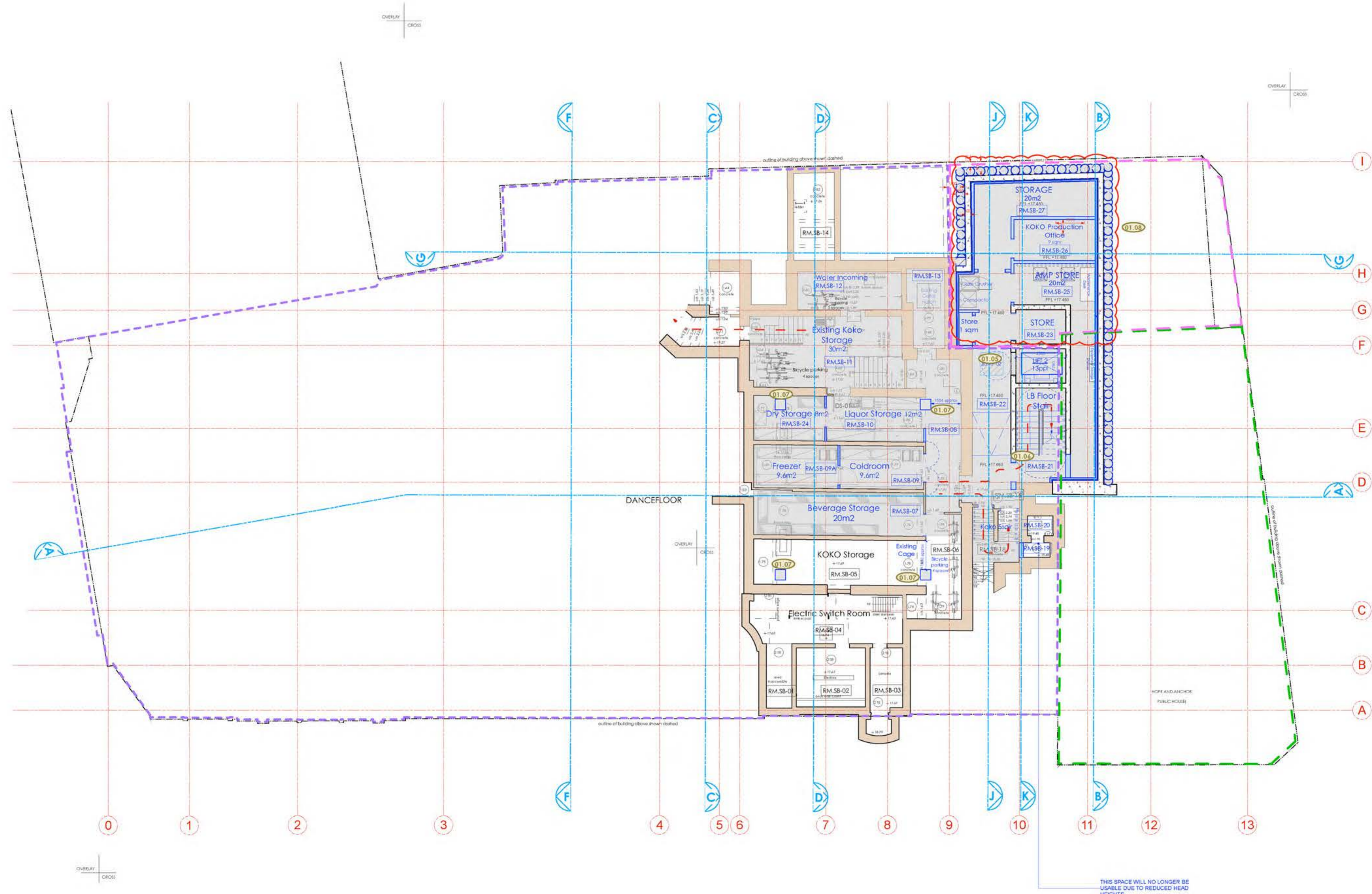

15.08.18

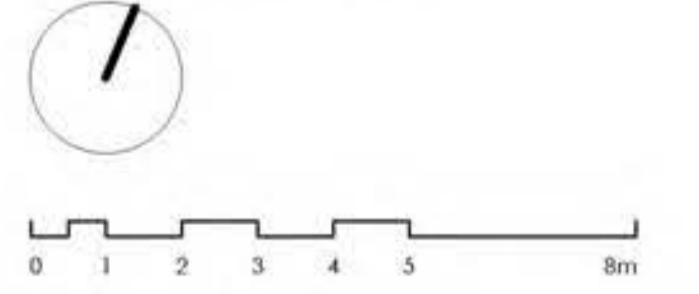

STAGE 4
 Archer Humphryes Architects

Basement
 Central House
 142 Central Street
 London, United Kingdom
 EC1V 8AR
 T: +44 (0) 20 7251 8555

project title		KOKO + Hope & Anchor + Bayham Place Camden, London	
drawing title	scale	date	
Proposed Sub Basement Plan Schedule of Works	1:100 WALL	15/08/18	
drawing number	drawn	checked	
AHA/KKC/GA/0985W	FR/PC	DA	
	revision		
	D		

Copyright. All rights reserved. This drawing must not be reproduced without permission.
 Only the original drawing should be relied upon. Contractors, subcontractors and suppliers must verify all dimensions on site before commencing any work or making any shop drawings.
 All shop drawings to be submitted to the architect for comment prior to fabrication.
 This drawing is to be read in conjunction with the Architect's specification, Bills of quantities / schedules, structural, mechanical & electrical drawings and all discrepancies are to be reported to the architect.
 Do not scale from this drawing. Dimensions are in millimetres unless otherwise stated.

revision / date / amendments	revision / date / amendments
- / 23/10/17 / - First Issue - Planning	- First Issue - Planning
A / 06/12/17 / - Existing Colfax hatch reinstated - Planning	- Existing Colfax hatch reinstated - Planning
B / 23/03/18 / - Stage 4	- Stage 4
	1. Tender Addendum (1), Indication of 4 post brass feet of stage level for integrated automatic retractable acoustic baffles and integrated lighting rig.
	2. Tender Addendum (2), New AHU + Attenuator over stage to be hung to existing relocated secondary beams in flytower.
C / 01/04/18 / - Listed Building Application, Refer to item 2.20.	- Listed Building Application, Refer to item 2.20.
D / 15/08/18 / - New basement extension to accommodate additional Bath areas.	- New basement extension to accommodate additional Bath areas. - base for Listed Building Application.

- LEGEND**
- Proposed Works
 - Existing Building Fabric KOKO née Camden Palace Theatre (1900)
 - Existing Building Fabric Hope & Anchor (approx. 1850)
 - Existing Building Fabric Bayham Place (from 1875)
 - Existing Modern Building Fabric Bayham Place (from 2006)
 - Building Fabric to be demolished
 - Demolition of Flooring / Elevation / Wall
 - Proposed Excavation
 - Remove and retain in alternate location
 - Retain and protect existing
 - Retain, make good, ease and adjusted
 - Means of escape Route
 - Private Members Route
 - Koko Customer Route
 - Public Route
 - Artist Route
 - Proposed Riser
 - Proposed Risers Above
 - RM.4.06 Room Number
 - D4.02 Door Number
 - W4.05 Window Number
 - Hope & Anchor Demise
 - Koko Demise
 - 1 Bayham Street & 65 Bayham Place Demise
 - (X.X.X) Schedule of works Annotations

15.08.18

STAGE 4
 Archer Humphryes Architects
 Basement
 Central House
 142 Central Street
 London, United Kingdom
 EC1V 8AR
 T: +44 (0) 20 7251 8555

project title		KOKO + Hope & Anchor + Bayham Place Camden, London	
drawing title	scale	date	
Proposed Basement Plan	1:500 A1	15/08/18	
Schedule of Works	DAW	FR/PC	DA
drawing number	revision		
AHA/KKC/GA/0995W	D		

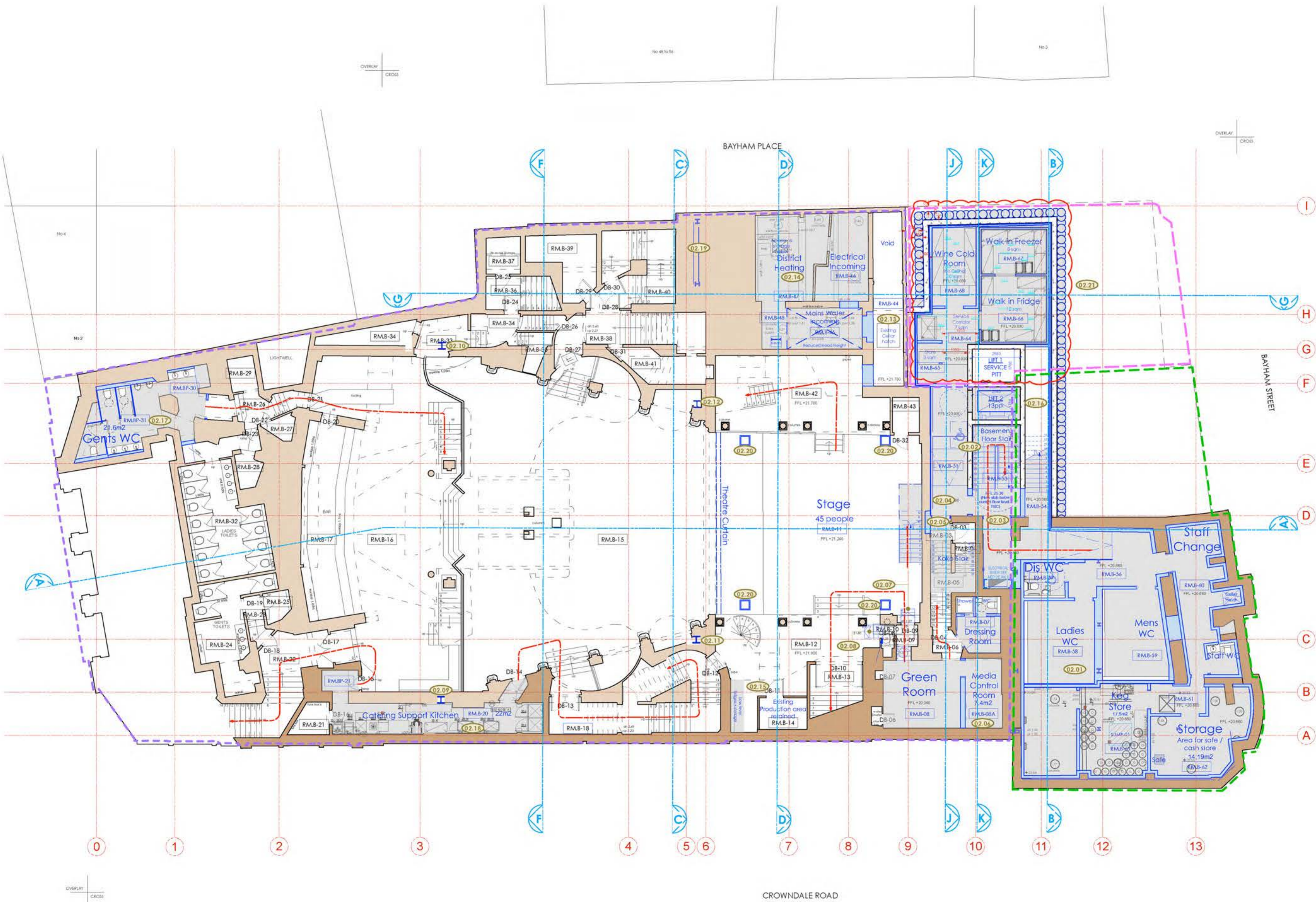

Copyright. All rights reserved. This drawing must not be reproduced without permission.
 Only the original drawing should be relied upon. Contractors, subcontractors and suppliers must verify all dimensions on site before commencing any work or making any shop drawings.
 All shop drawings to be submitted to the architect for comment prior to fabrication.
 This drawing is to be read in conjunction with the Architect's specification, bills of quantities / schedules, structural, mechanical & electrical drawings and all discrepancies are to be reported to the architect.
 Do not scale from this drawing. Dimensions are in millimetres unless otherwise stated.

revision / date / amendments
 A / 24/10/17 / - Window numbers updated - Planning.
 B / 25/10/17 / - Wall removed in Hope and Anchor under structural grounds - Planning.
 C / 06/12/18 / - Addition of substation, relocation of bin store and new celtic hatch connection - Planning.
 D / 23/03/18 / - Slope 4
 1. Tender Addendum (1). Indication of 4 post bus feed of stage level for integrated automatic retractable acoustic baffles and integrated lighting rig.
 2. Tender Addendum (2). New AHU + Attenuator over stage to be hung to existing relocated secondary beams in flytower.
 E / 01/06/18 / - Listed Building Application. Refer to item 3.32.
 F / 15/08/18 / - New opening for ventilation - Item 3.33
 - Issue for Listed Building Application.

LEGEND

- Proposed Works
- Existing Building Fabric KOKO née Camden Palace Theatre (1900)
- Existing Building Fabric Hope & Anchor (approx. 1850)
- Existing Building Fabric Bayham Place (from 1875)
- Existing Modern Building Fabric Bayham Place (from 2006)
- Building Fabric to be demolished
- Demolition of Flooring / Elevation / Wall
- Proposed Excavation
- Remove and retain in alternate location
- Retain and protect existing
- Retain, make good, ease and adjusted
- Means of escape Route
- Private Members Route
- Koko Customer Route
- Public Route
- Artist Route
- Proposed Riser
- Proposed Risers Above
- RM.G-06 Room Number
- D4-02 Door Number
- W4-05 Window Number
- Hope & Anchor Demise
- Koko Demise
- 1 Bayham Street & 65 Bayham Place Demise
- Original brickwork exposed
- New brickwork exposed
- (X.X.X) Schedule of works Annotations

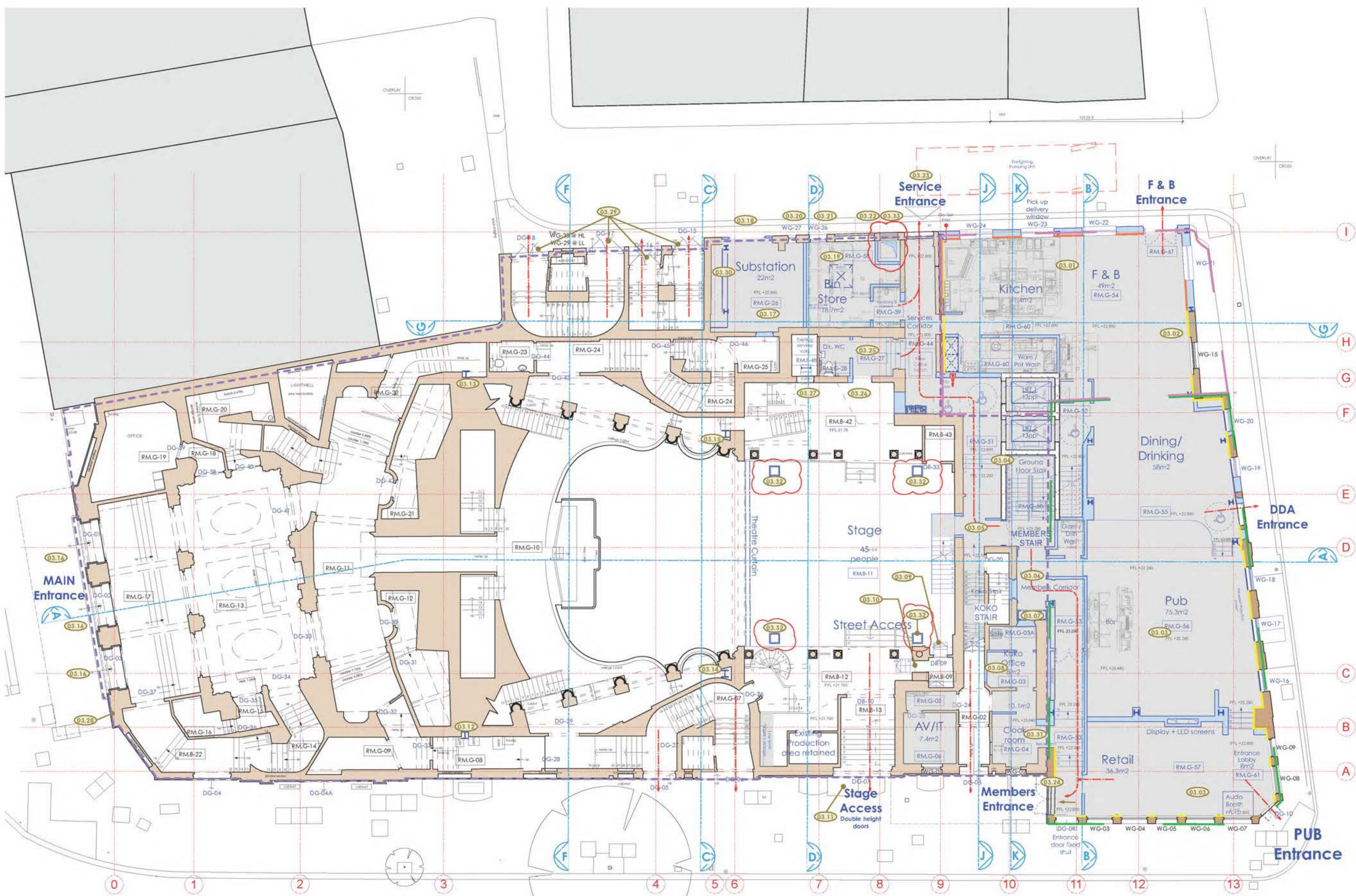

15.08.18

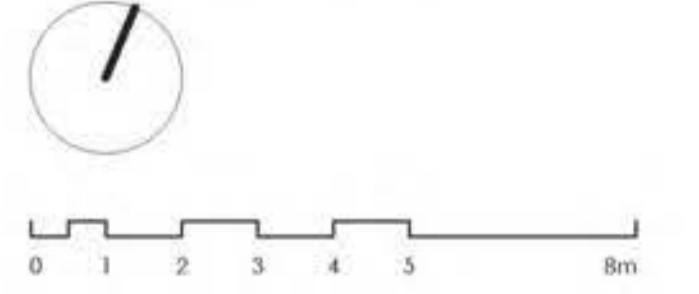

STAGE 4
 Archer Humphryes Architects
 Basement
 Central House
 142 Central Street
 London, United Kingdom
 EC1V 8AR
 T: +44 (0) 20 7251 8555

project title		KOKO + Hope & Anchor + Bayham Place, Camden, London	
drawing title	Proposed Ground Floor Plan Schedule of Works	scale	date
drawing number	AHA/KCC/GA/1005W	drawn	checked
		revision	DA

Copyright. All rights reserved. This drawing must not be reproduced without permission.
 Only the original drawing should be relied upon. Contractors, subcontractors and suppliers must verify all dimensions on site before commencing any work or making any shop drawings.
 All shop drawings to be submitted to the architect for comment prior to fabrication.
 This drawing is to be read in conjunction with the Architect's specification, bills of quantities / schedules, structural, mechanical & electrical drawings and all discrepancies are to be reported to the architect.
 Do not scale from this drawing. Dimensions are in millimetres unless otherwise stated.

revision / date / amendments
 A / 24/10/17 / - Window numbers updated - Planning.
 B / 25/10/17 / - Wall removed in Hope and Anchor under this level grounds - Planning.
 C / 06/12/17 / - Infill windows omitted for new doorway, Grid 10, C+D - Planning.
 D / 23/03/18 / - Stage 4
 1. Tender Addendum (1). Indication of 4 post bus fixed at stage level for integrated automatic retractable acoustic baffles and integrated lighting rig.
 2. Tender Addendum (2). New AHU + Attenuator over stage to be hung to existing relocated secondary beams in Flytower.
 E / 01/06/18 / - Listed Building Application. Refer to Item 4.26.
 F / 15/08/18 / - H&A first floor windows to be removed and replaced with new identical windows.
 - Window W1-17 to be removed and replaced with new identical windows.
 - MMA application submission.

- LEGEND**
- Proposed Works
 - Existing Building Fabric KOKO née Camden Palace Theatre (1900)
 - Existing Building Fabric Hope & Anchor (approx. 1850)
 - Existing Building Fabric Bayham Place (from 1875)
 - Existing Modern Building Fabric Bayham Place (from 2006)
 - Building Fabric to be demolished
 - Demolition of Flooring / Elevation / Wall
 - Proposed Excavation
 - Remove and retain in alternate location
 - Retain and protect existing
 - Retain, make good, ease and adjusted
 - Means of escape Route
 - Private Members Route
 - Koko Customer Route
 - Public Route
 - Artist Route
 - Proposed Riser
 - Proposed Risers Above
 - RM.4.06 Room Number
 - D4.02 Door Number
 - W4.05 Window Number
 - Hope & Anchor Demise
 - Koko Demise
 - 1 Bayham Street & 65 Bayham Place Demise
 - Blue Roof
 - Original brickwork exposed
 - New brickwork exposed
 - XX.XX Schedule of works Annotations

15.08.18

STAGE 4
 Archer Humphryes Architects

Basement
 Central House
 142 Central Street
 London, United Kingdom
 EC1V 8AR
 T: +44 (0) 20 7251 8555

project title		KOKO + Hope & Anchor + Bayham Place Camden, London	
drawing title	SCOPE	date	
Proposed First Floor Plan	100% AI	15/08/18	
Schedule of Works	Drawn	Checked	DA
drawing number	revision		
AHA/KKC/GA/1015W	F		

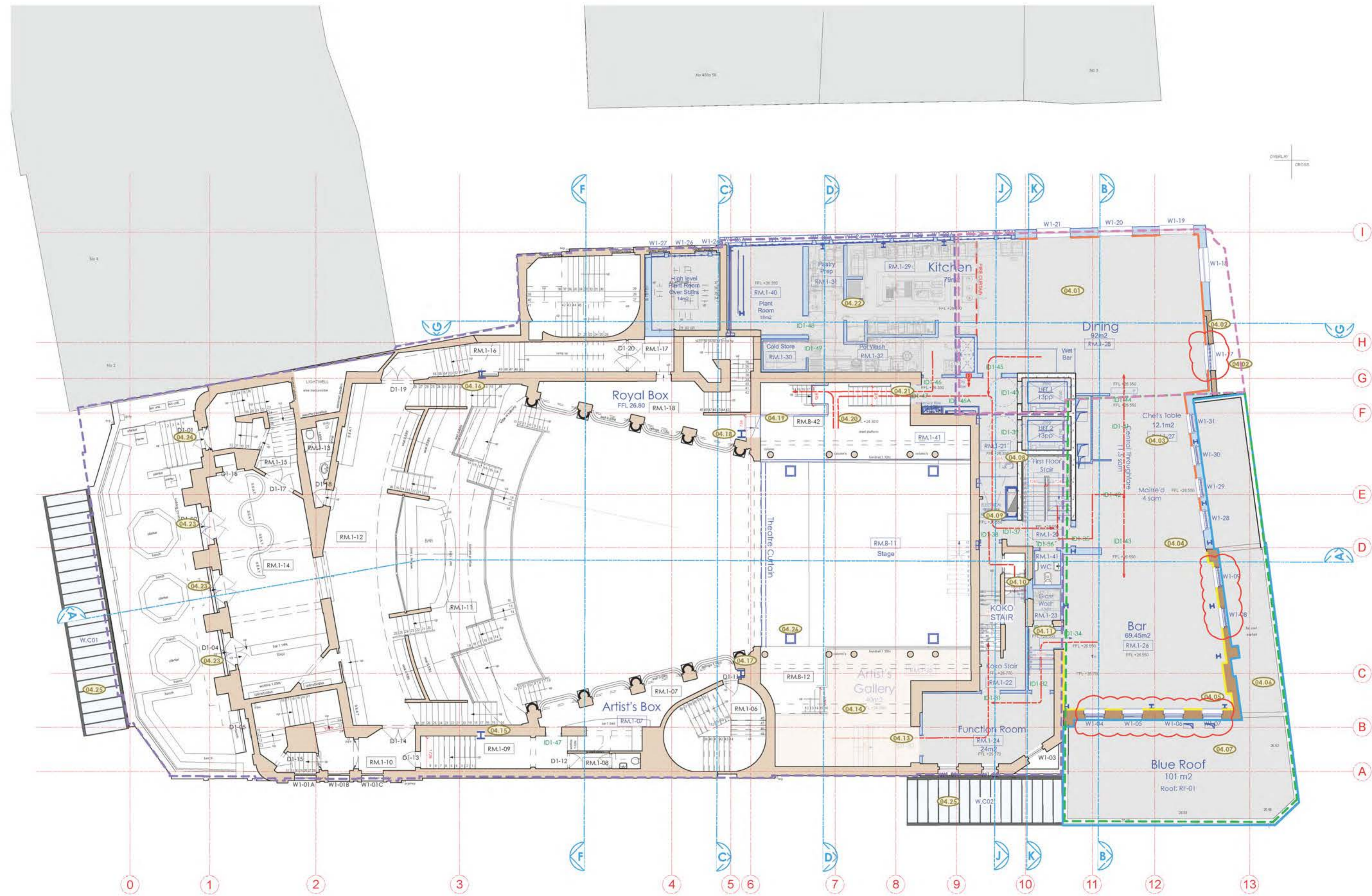

Copyright. All rights reserved. This drawing must not be reproduced without permission.
 Only the original drawing should be relied upon. Contractors, subcontractors and suppliers must verify all dimensions on site before commencing any work or making any shop drawings.
 All shop drawings to be submitted to the architect for comment prior to fabrication.
 This drawing is to be read in conjunction with the Architect's specification, bills of quantities / schedules, structural, mechanical & electrical drawings and all discrepancies are to be reported to the architect.
 Do not scale from this drawing. Dimensions are in millimetres unless otherwise stated.

revision / date / amendments	amendments
A / 24/10/17 /	- Window numbers updated - Planning.
B / 25/10/17 /	- Wall removed in Hope and Anchor under structural grounds - Planning.
C / 06/12/17 /	- Infill window omitted for new doorway, Grid 10 + C-D - Planning.
D / 23/03/18 /	- Slope 4 1. Tender Addendum (1). Indication of 4 post bus fixed at stage level for integrated automatic retractable acoustic baffles and integrated lighting rig. 2. Tender Addendum (2). New AHU + Attenuator over stage to be hung to existing relocated secondary beams in Flytower.
E / 01/06/18 /	- Listed Building Application, Refer to Item 5.26.
F / 13/08/18 /	- H&A 2nd floor windows to be removed and replaced with new identical windows. - Window W2-26 to be removed and replaced with new identical window. - Listed Building Application

- LEGEND**
- Proposed Works
 - Existing Building Fabric: KOKO née Camden Palace Theatre (1900)
 - Existing Building Fabric: Hope & Anchor (approx. 1850)
 - Existing Building Fabric: Bayham Place (from 1875)
 - Existing Modern Building Fabric: Bayham Place (from 2006)
 - Building Fabric to be demolished
 - Demolition of Flooring / Elevation / Wall
 - Proposed Excavation
 - Remove and retain in alternate location
 - Retain and protect existing
 - Retain, make good, ease and adjusted
 - Means of escape Route
 - Private Members Route
 - Koko Customer Route
 - Public Route
 - Artist Route
 - Proposed Riser
 - Proposed Risers Above
 - RM.4.06 Room Number
 - D4.02 Door Number
 - W4.05 Window Number
 - Hope & Anchor Demise
 - Koko Demise
 - 1 Bayham Street & 65 Bayham Place Demise
 - Original brickwork exposed
 - Original brickwork exposed
 - New brickwork exposed
 - Schedule of works Annotations

15.08.18

STAGE 4
 Archer Humphryes Architects

Basement
 Central House
 142 Central Street
 London, United Kingdom
 EC1V 8AR
 T: +44 (0) 20 7251 8555

project title		KOKO + Hope & Anchor + Bayham Place Camden, London	
drawing title	scale	date	
Proposed Second Floor Plan	1:100 (A1)	13/08/18	
Schedule of Works	drawn	checked	
	FB/PC	DA	
drawing number	revision		
AHA/KKC/GA/1025W	F		

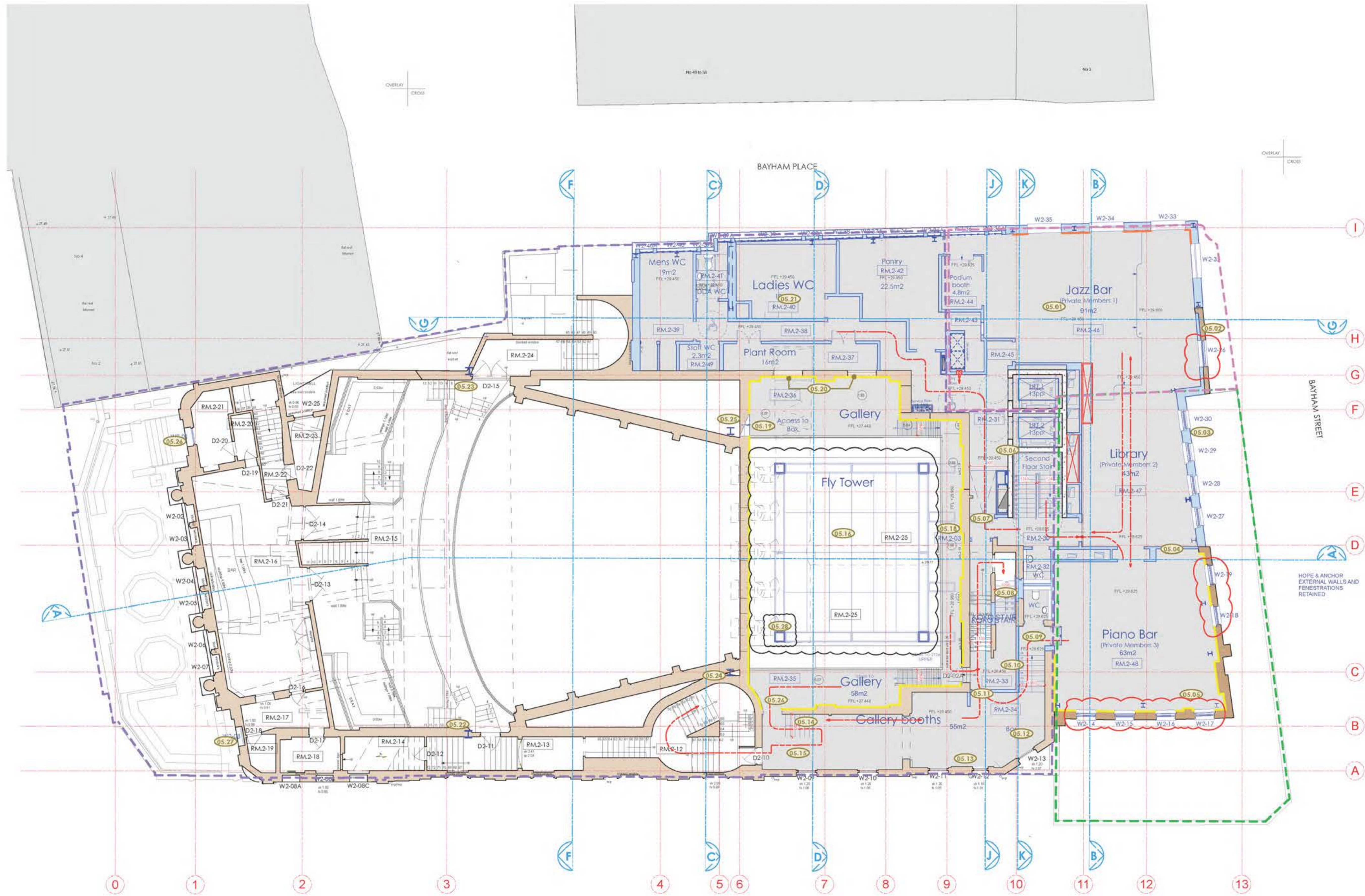

OVERLAY CROSS

BAYHAM PLACE

CROWDALE ROAD

Copyright. All rights reserved. This drawing must not be reproduced without permission.
 Only the original drawing should be relied upon. Contractors, subcontractors and suppliers must verify all dimensions on site before commencing any work or making any shop drawings.
 All shop drawings to be submitted to the architect for comment prior to fabrication.
 This drawing is to be read in conjunction with the Architect's specification, bills of quantities / schedules, structural, mechanical & electrical drawings and all discrepancies are to be reported to the architect.
 Do not scale from this drawing. Dimensions are in millimetres unless otherwise stated.

revision / date / amendments
A / 24/10/17 / - Room numbers updated - Window numbers updated
B / 23/03/18 / - Stage 4 1. Tender Addendum (1), Indication of 4 post bruss fixed of stage level for integrated automatic retractable acoustic baffles and integrated lighting riser. 2. Tender Addendum (2), New AHU + Attenuator over stage to be hung to existing relocated secondary beams in Flytower.
C / 01/06/18 / - Listed Building Application, Refer to Item 6.22.
D / 15/08/18 / - Issue for Listed Building Application.

- LEGEND**
- Proposed Works
 - Existing Building Fabric KOKO née Camden Palace Theatre (1900)
 - Existing Building Fabric Hope & Anchor (approx. 1850)
 - Existing Building Fabric Bayham Place (from 1875)
 - Existing Modern Building Fabric Bayham Place (from 2006)
 - Building Fabric to be demolished
 - Demolition of Flooring / Elevation / Wall
 - Proposed Excavation
 - Remove and retain in alternate location
 - Retain and protect existing
 - Retain, make good, ease and adjusted
 - Means of escape Route
 - Private Members Route
 - Koko Customer Route
 - Public Route
 - Artist Route
 - Proposed Riser
 - Proposed Risers Above
 - RM.4.06 Room Number
 - D4.02 Door Number
 - W4.05 Window Number
 - Hope & Anchor Demise
 - Koko Demise
 - 1 Bayham Street & 65 Bayham Place Demise
 - Blue Roof
 - OX.XX Schedule of works Annotations

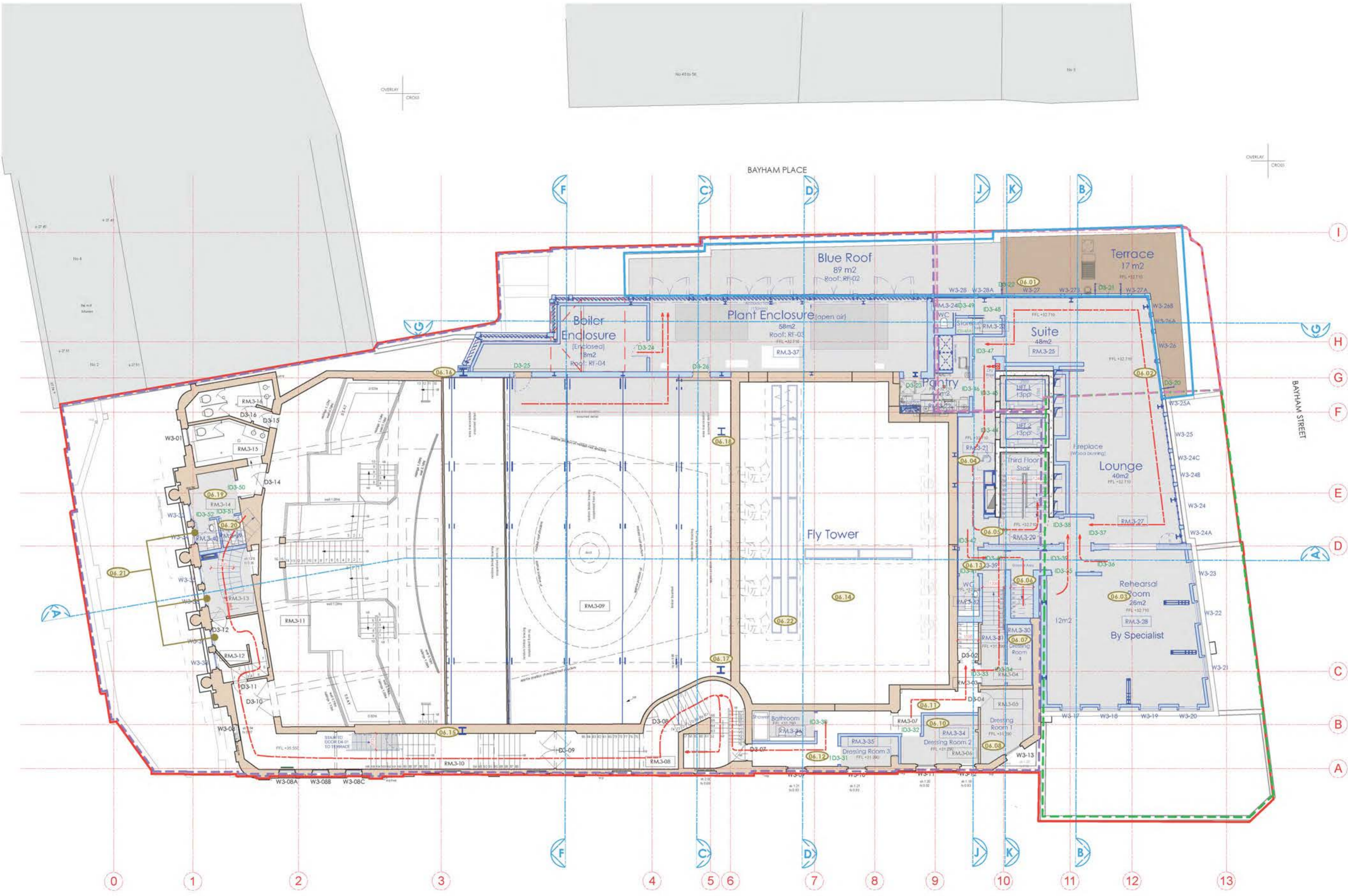

15.08.18



0 1 2 3 4 5 6m

STAGE 4

Archer Humphryes Architects

Basement
 Central House
 142 Central Street
 London, United Kingdom
 EC1V 8AR
 T: +44 (0) 20 7251 8555

project title	
KOKO + Hope & Anchor + Bayham Place Camden, London	
drawing title	scope / date
Proposed Third Floor Plan Schedule of Works	1304.17 / 1304.17
drawing number	drawn / checked
AHA / KCC / GA / 103SW	FB/PC / DA
	revision
	ID

Copyright. All rights reserved. This drawing must not be reproduced without permission.
 Only the original drawing should be relied upon. Contractors, subcontractors and suppliers must verify all dimensions on site before commencing any work or making any shop drawings.
 All shop drawings to be submitted to the architect for comment prior to fabrication.
 This drawing is to be read in conjunction with the Architect's specification, bills of quantities / schedules, structural, mechanical & electrical drawings and all discrepancies are to be reported to the architect.
 Do not scale from this drawing. Dimensions are in millimetres unless otherwise stated.

revision / date / amendments

A / 24/10/17 /	- Room numbers updated - Planning - Window numbers updated - Planning
B / 03/01/18 /	- Amendment to wall adjacent to Sky Lobby - Planning
C / 23/03/18 /	- Stage 4 1. Tender Addendum (1). Indication of 4 post buss fixed at stage level for integrated automatic retractable acoustic baffles and integrated lighting fig. 2. Tender Addendum (2). New AHU + Attenuator over stage to be hung to existing relocated secondary beams in Flytower.
D / 01/06/18 /	- Listed Building Application. Refer to item 7.18.
E / 15/08/18 /	- Issue for Listed Building Application.

- LEGEND**
- Proposed Works
 - Existing Building Fabric KOKO née Camden Palace Theatre (1900)
 - Existing Building Fabric Hope & Anchor (approx. 1850)
 - Existing Building Fabric Bayham Place (from 1875)
 - Existing Modern Building Fabric Bayham Place (from 2006)
 - Building Fabric to be demolished
 - Demolition of Flooring / Elevation / Wall
 - Proposed Excavation
 - Remove and retain in alternate location
 - Retain and protect existing
 - Retain, make good, ease and adjusted
 - Means of escape Route
 - Private Members Route
 - Koko Customer Route
 - Public Route
 - Artist Route
 - Proposed Riser
 - Proposed Risers Above
 - RM.4.06 Room Number
 - D4.02 Door Number
 - W4.05 Window Number
 - Hope & Anchor Demise
 - Koko Demise
 - 1 Bayham Street & 65 Bayham Place Demise
 - Blue Roof
 - 07.XX Schedule of works Annotations

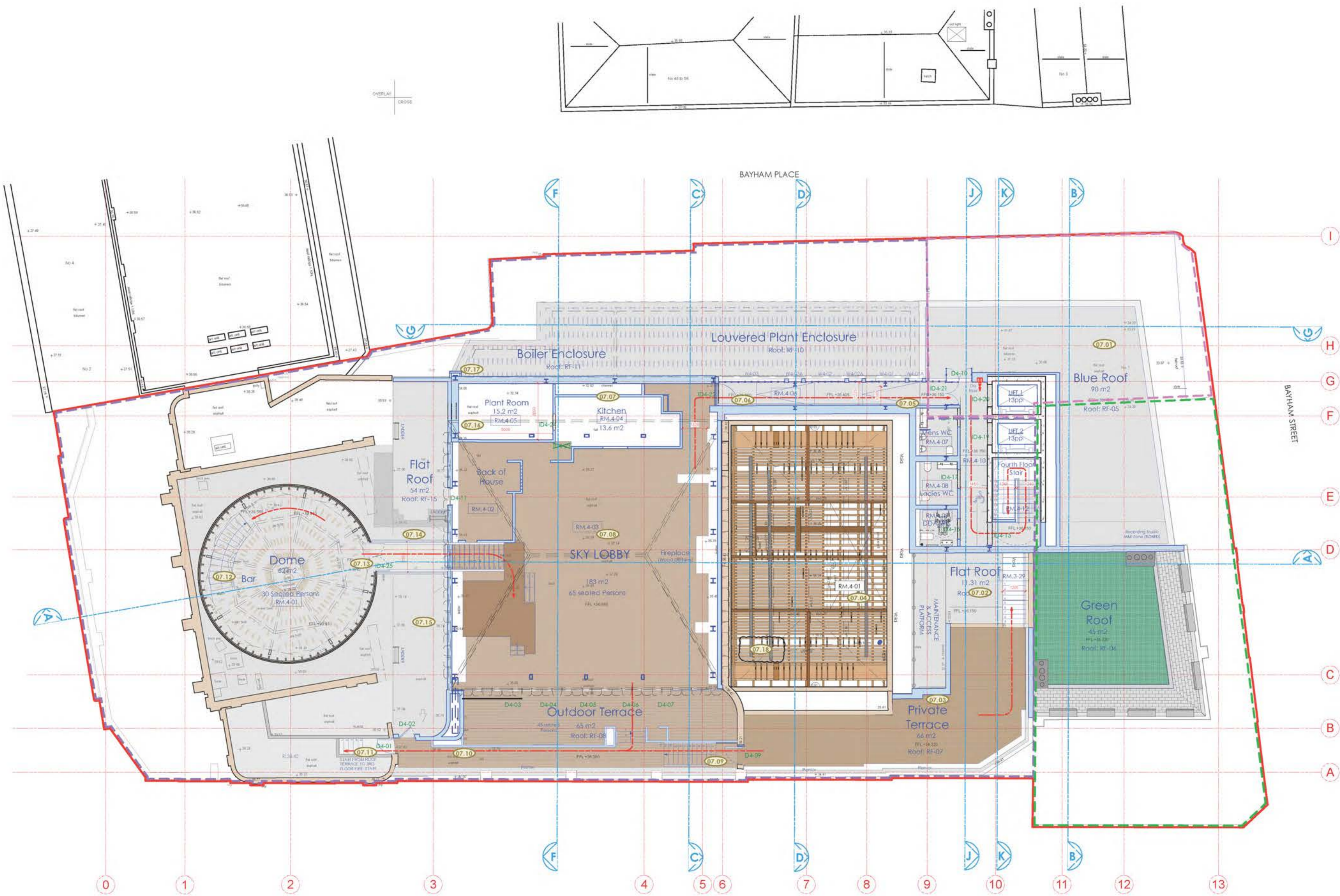

15.08.18

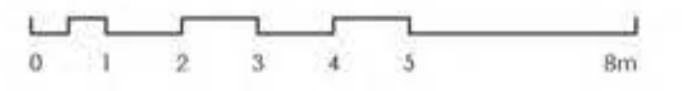

STAGE 4

Archer Humphryes Architects

Basement
 Central House
 142 Central Street
 London, United Kingdom
 EC1V 8AR
 T: +44 (0) 20 7251 8555

project title		KOKO + Hope & Anchor + Bayham Place Camden, London	
drawing title	SCOP	date	
Proposed Fourth Floor Plan	1300-041	13/04/17	
Schedule of Works	Drawn	Checked	
drawing number	FR/PC	DA	
AHA/KCC/GA/104SW	revision		
	E		

Copyright. All rights reserved. This drawing must not be reproduced without permission.
 Only the original drawing should be relied upon. Contractors, subcontractors and suppliers must verify all dimensions on site before commencing any work or making any shop drawings.
 All shop drawings to be submitted to the architect for comment prior to fabrication.
 This drawing is to be read in conjunction with the Architect's specification, bills of quantities / schedules, structural, mechanical & electrical drawings and all discrepancies are to be reported to the architect.

revision / date / amendments	
A / 24/10/17 /	- Window numbers updated - Planning.
B / 04/12/17 /	- PVC units updated - Planning
C / 03/01/18 /	- Amendment to wall adjacent to Sky Lobby - Planning.
D / 23/03/18 /	- General arrangement updated - Stage 4.
E / 15/08/18 /	- Issue for listed Building Application.

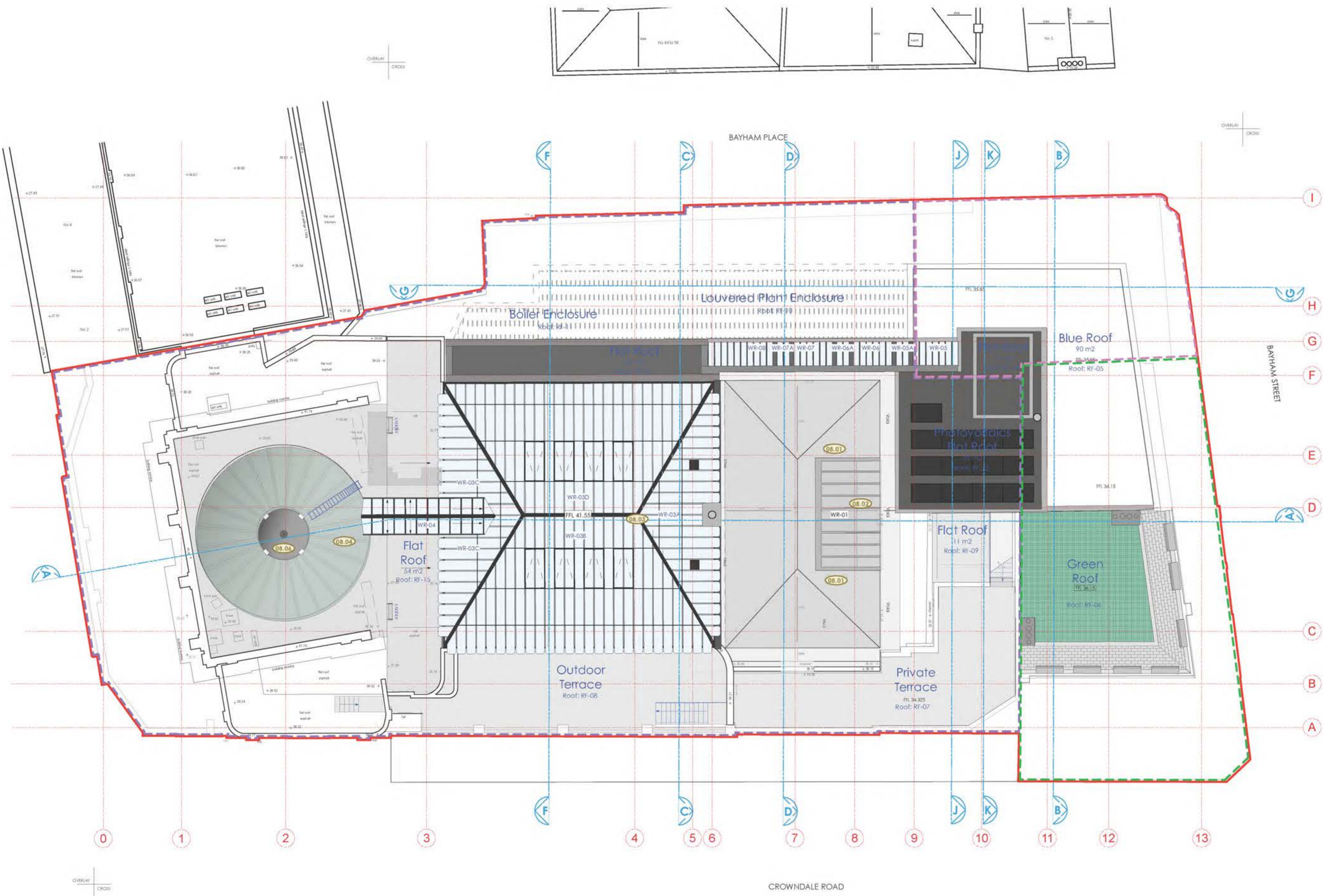

LEGEND

- Proposed Works
- Existing Building Fabric KOKO née Camden Palace Theatre (1900)
- Existing Building Fabric Hope & Anchor (approx. 1850)
- Existing Building Fabric Bayham Place (from 1875)
- Existing Modern Building Fabric Bayham Place (from 2006)
- Building Fabric to be demolished
- Demolition of Flooring / Elevation / Wall
- Proposed Excavation
- Remove and retain in alternate location
- Retain and protect existing
- Retain, make good, ease and adjusted
- Means of escape Route
- Private Members Route
- Koko Customer Route
- Public Route
- Artist Route
- Proposed Riser
- Proposed Risers Above
- RM.4-06 Room Number
- D4-02 Door Number
- W4-05 Window Number
- Hope & Anchor Demise
- Koko Demise
- 1 Bayham Street & 65 Bayham Place Demise
- Blue Roof
- Schedule of works Annotations

15.08.18

STAGE 4
 Archer Humphryes Architects
 Basement
 Central House
 142 Central Street
 London, United Kingdom
 EC1V 8AR
 T: +44 (0) 20 7251 8555

project title	
KOKO + Hope & Anchor + Bayham Place Camden, London	
drawing title	scale / date
Proposed Roof Plan	1:100 @ A1 / 26.05.17
drawing number	drawn / checked
AHA/KCC/GA/1055W	FRP/PC DA
revision	revision
	E

Copyright. All rights reserved. This drawing must not be reproduced without permission.

Only the original drawing should be relied upon. Contractors, subcontractors and suppliers must verify all dimensions on site before commencing any work or making any shop drawings.

All shop drawings to be submitted to the architect for comment prior to fabrication.

This drawing is to be read in conjunction with the Architect's specification, bills of quantities / schedules, structural, mechanical & electrical drawings and all discrepancies are to be reported to the architect.

Do not scale from this drawing. Dimensions are in millimetres unless otherwise stated.

revision / date / amendments
A / 24/10/17 / - Window numbers updated - Planning
B / 23/03/18 / - Stage 4
C / 15/10/18 / - Issue for Listed Building Application

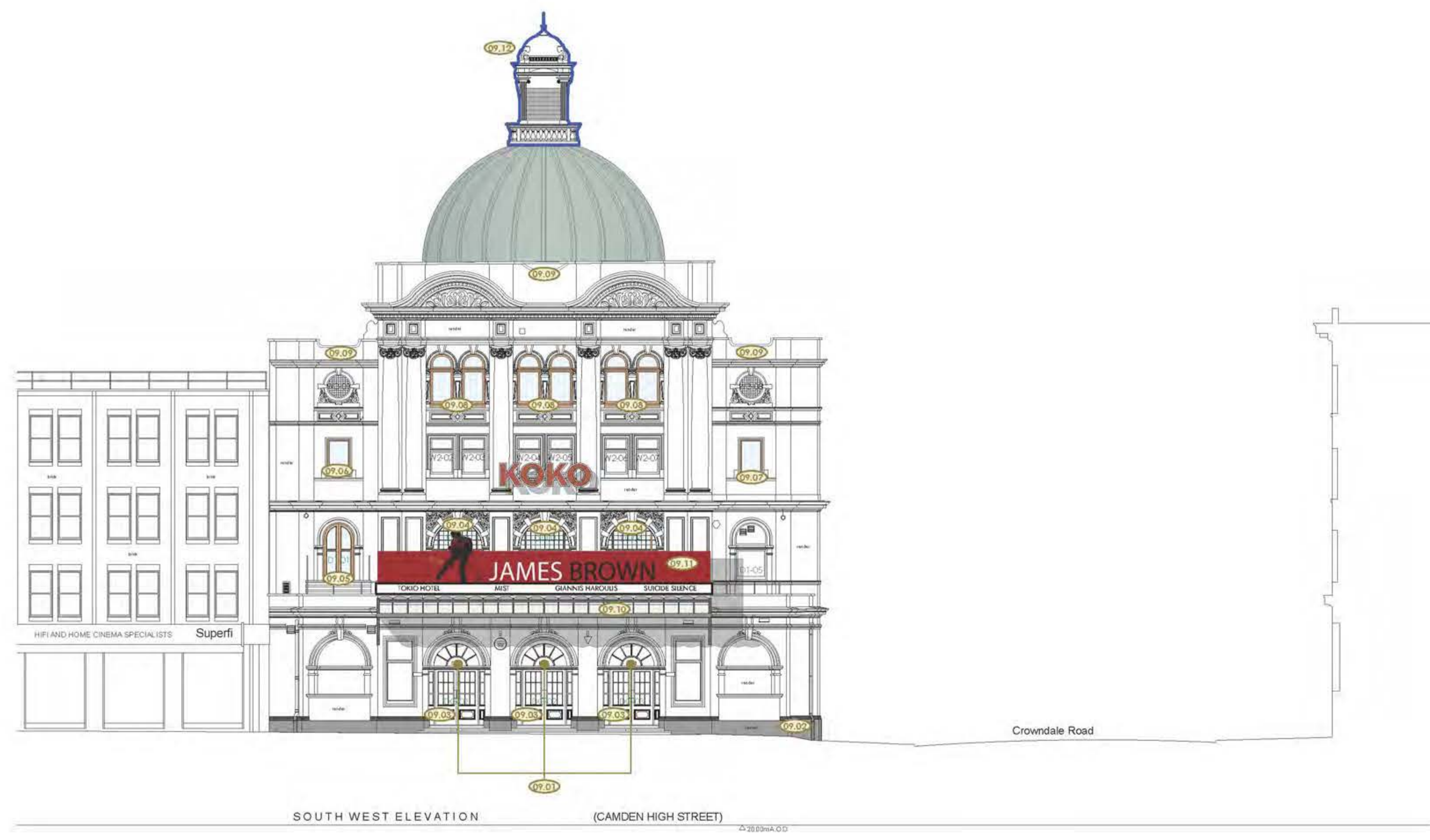

Schedule of works Annotations

15.08.18

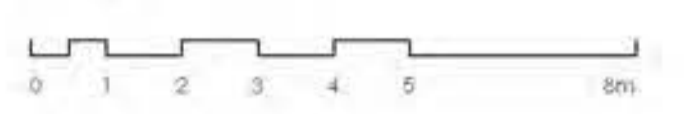

STAGE 4

Archer Humphryes Architects

Basement
Central House
142 Central Street
London, United Kingdom
EC1V 6AR
T: +44 (0) 20 7251 8555

project title	
KOKO + Hope & Anchor + Bayham Place Camden, London	
drawing title	scale / date
Proposed Koko front Elevation Schedule of Works	1:100 (B.A.) / 15.08.18
drawing number	revision
AHA/KKC/ PR / 2025W	C
drawn	checked
FR/PC	DA

Copyright. All rights reserved. This drawing must not be reproduced without permission.
 Only the original drawing should be relied upon. Contractors, subcontractors and suppliers must verify all dimensions on site before commencing any work or making any shop drawings.
 All shop drawings to be submitted to the architect for comment prior to fabrication.
 This drawing is to be read in conjunction with the Architect's specification, bills of quantities / schedules, structural, mechanical & electrical drawings and all discrepancies are to be reported to the architect.
 Do not scale from this drawing. Dimensions are in millimetres unless otherwise stated.

revision / date / amendments
 A / 24/10/17 / - Window numbers updated - Planning
 B / 03/01/18 / - Amendment to wall adjacent to Sky Lobby - Planning.
 C / 23/03/18 / - Stage 4
 D / 15/08/18 / - 1. H&A windows to be removed (1st & 2nd fl) and replaced with matching new windows to be 4.05 x 5.05.
 - 2. Openings for ventilation - RAL of louvers to match exterior elevation - 10.19.
 - Issue for Listed Building Application.



- ▽ Dome roof Level 46.22
- ▽ Roof Level 41.55
- ▽ Roof Level 39.25
- ▽ Fourth Floor terrace 36.15
- ▽ Third Floor 32.85
- ▽ Second Floor 29.75
- ▽ First Floor 26.35
- ▽ Ground Floor 22.60

15.08.18

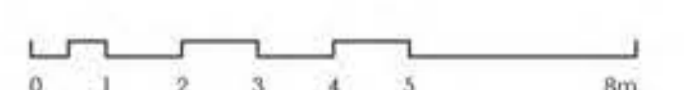

STAGE 4
 Archer Humphryes Architects
 Basement
 Central House
 142 Central Street
 London, United Kingdom
 EC1V 8AR
 T: +44 (0) 20 7251 8555

project title		KOKO + Hope & Anchor + Bayham Place Camden, London	
drawing title	scale	date	
Proposed Crowndale Road Elevation - Schedule of Works	1:100 (B.A.I.)	13/04/17	
drawing number	drawn	checked	
AHA/KKC/GA/2015W	ENH/FR	DA	
	revision		
	1		

Copyright. All rights reserved. This drawing must not be reproduced without permission.
 Only the original drawing should be relied upon. Contractors, subcontractors and suppliers must verify all dimensions on site before commencing any work or making any shop drawings.
 All shop drawings to be submitted to the architect for comment prior to fabrication.
 This drawing is to be read in conjunction with the Architect's specification, bills of quantities / schedules, structural, mechanical & electrical drawings and all discrepancies are to be reported to the architect.
 Do not scale from this drawing. Dimensions are in millimetres unless otherwise stated.

revision / date / amendments
A / 24/10/17 / - Update of notes grid ref: A-D - Updated window numbers.
B / 23/03/18 / - Stage 4
C / 15/08/18 / - H&A windows to be removed (1st & 2nd fl.) and replaced with new identical windows. - Windows W1-17 and W2-26 to retained facade to be removed and replaced with new identical windows. - Limited alteration to facade for repositioning of window openings to accommodate new FF1. - Issue for listed Building Application.

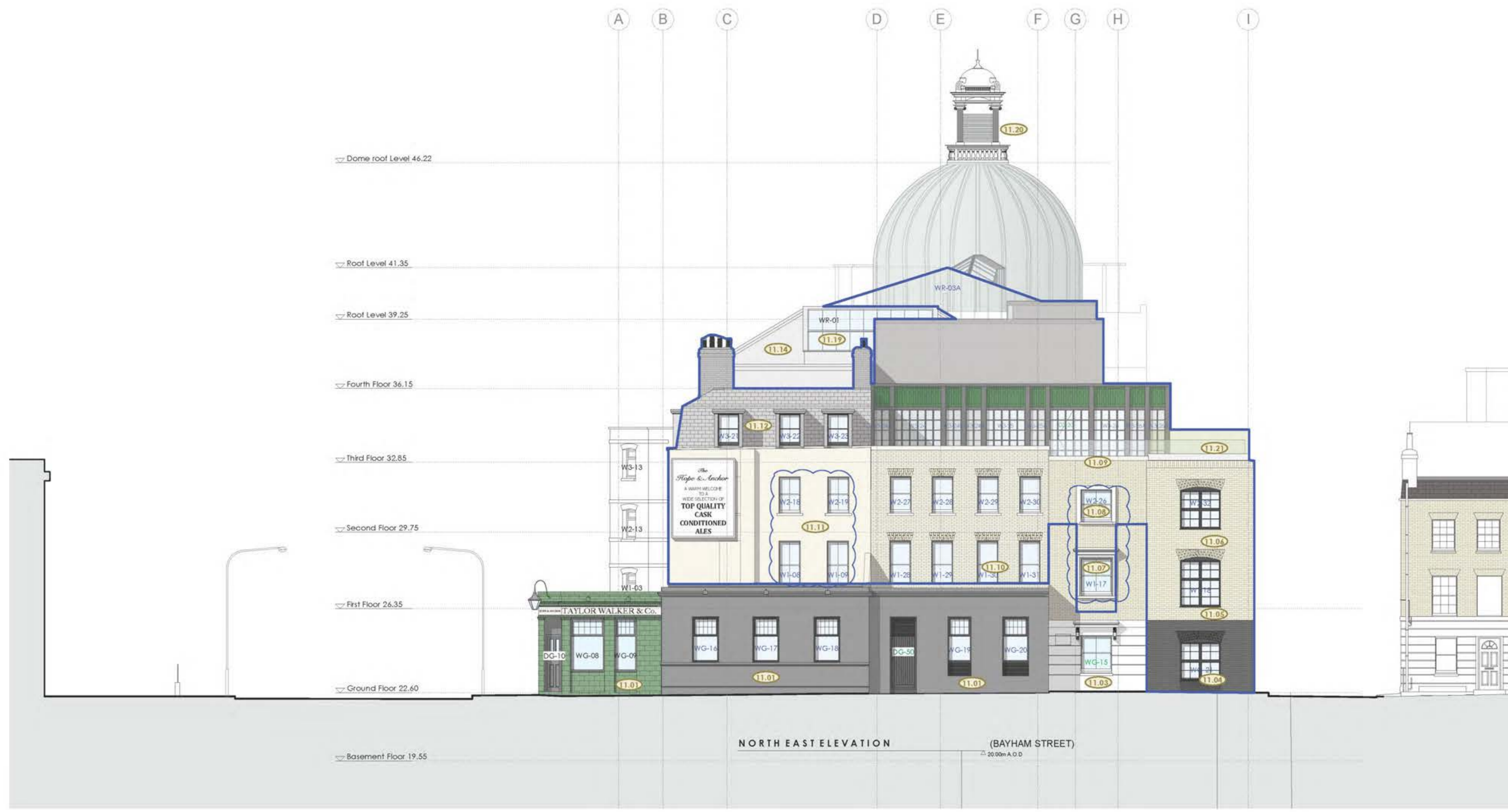

Schedule of works Annotations

15.08.18

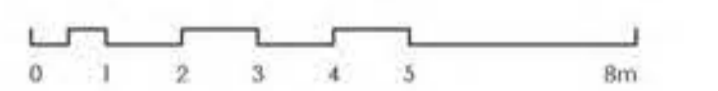

STAGE 4

Archer Humphryes Architects

Basement
 Central House
 142 Central Street
 London, United Kingdom
 EC1V 8AR
 T: +44 (0) 20 7251 8555

project title		
KOKO + Hope & Anchor + Bayham Place Camden, London		
drawing title	scale	date
Proposed Bayham Street Elevation Schedule of Works	1:100 (BA1)	13/04/17
drawing number	drawn	checked
AHA/KKC/GA/2025W	FR/PC	DA
	revision	
	C	

Copyright: All rights reserved. This drawing must not be reproduced without permission.

Only the original drawing should be relied upon. Contractors, subcontractors and suppliers must verify all dimensions on site before commencing any work or making any shop drawings.

All shop drawings to be submitted to the architect for comment prior to fabrication.

This drawing is to be read in conjunction with the Architect's specification, bills of quantities / schedules, structural, mechanical & electrical drawings and all discrepancies are to be reported to the architect.

Do not scale from this drawing. Dimensions are in millimetres unless otherwise stated.

revision / date / amendments
A / 24/10/17 / - Updated window numbers - Planning.
B / 06/12/17 / - Window (WG25- omitted for new double doors (DG-32) added to relocated bar store - Planning.
C / 23/03/18 / - Stage 4
D / 15/08/18 / - Now openings for ventilation - 12.28, 12.29, 3.33. - base for Listed Building Application.



15.08.18

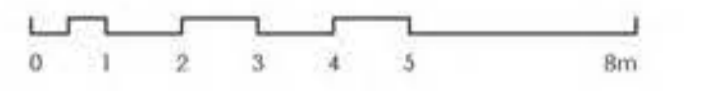

STAGE 4

Archer Humphryes Architects

Basement
Central House
142 Central Street
London, United Kingdom
EC1V 8AR
T: +44 (0) 20 7251 8555

project title	
KOKO + Hope & Anchor + Bayham Place Camden, London	
drawing title	scale / date
Proposed Bayham Place Elevation Schedule of Works	1:500 (BA1) / 13.04.17
drawing number	revision
AHA/KKC/GA/2035W	D