

REVISION LEGEND
(AUGUST 2018)

CHANGES TO SCHEME FOR DENOTED FOR PLANNING

Copyright: All rights reserved. This drawing must not be reproduced without permission.

Only the original drawing should be relied upon. Contractors, subcontractors and suppliers must verify all dimensions on site before commencing any work or making any shop drawings.

All shop drawings to be submitted to the architect for comment prior to fabrication.

This drawing is to be read in conjunction with the Architect's specification, bills of quantities / schedules, structural, mechanical & electrical drawings and all discrepancies are to be reported to the architect.

Do not scale from this drawing. Dimensions are in millimetres unless otherwise stated.

revision / date / amendments	amendments
- / 26/01/18 /	- First Issue
A / 01/03/18 /	- Dome, Sky Lobby and Terraces layout updated as per Interior Design Stage 3 Proposal.
B / 09/04/18 /	- FFE bar layout updated
C / 12/04/18 /	- Window and door numbers updated
D / 01/06/18 /	- Listed Building Application 1. Indication of 4 post truss fixed at stage level for integrated automatic retractable acoustic baffles and integrated lighting rig. 2. New Atrium = Alternator over stage to be hung to existing relocated secondary beams in Flytower.
E / 05/07/18 /	- Updated stage 4 fit out interior and kitchen layouts.
F / 31/07/18 /	4.1. Alteration of doors to folding sliding type 4.3. Terrace Steps location alteration 4.7. Staircase moved forward 1 riser to increase opening 4.8. Wall extended to rear of WC's by 1.5 bricks 4.9. Wall depth increased to include void for services
G / 15/08/18 /	Colour coding added to revised drawing RevFx

LEGEND

- Proposed Works
- Existing Building Fabric KOKO née Camden Palace Theatre (1900)
- Existing Building Fabric Hope & Anchor (approx. 1850)
- Existing Building Fabric Bayham Place (from 1875)
- Existing Modern Building Fabric Bayham Place (from 2006)
- Building Fabric to be demolished
- Demolition of Flooring / Elevation / Wall
- Proposed Excavation
- Remove and retain in alternate location
- Retain and protect existing
- Retain, make good, ease and adjusted
- Means of escape Route
- Private Members Route
- Koko Customer Route
- Public Route
- Artist Route
- ▬ Proposed Riser
- ▬ Proposed Risers Above
- RM.4-06 Room Number
- D4-02 Door Number
- W4-05 Window Number
- Hope & Anchor Demise
- Koko Demise
- 1 Bayham Street & 65 Bayham Place Demise
- Blue Roof

15.08.18

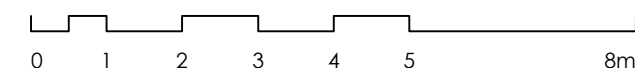
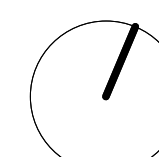

STAGE 4

Archer Humphryes Architects

Basement
Central House
142 Central Street
London, United Kingdom
EC1V 8AR
T: +44 (0) 20 7251 8555

project title	scale	date
KOKO + Hope & Anchor + Bayham Place Camden, London	1:100 (A1)	13.04.17
drawing title	drawn	checked
Proposed Fourth Floor Plan	FR/PC	DA
drawing number	revision	
AHA/KKC/GA/104	G	

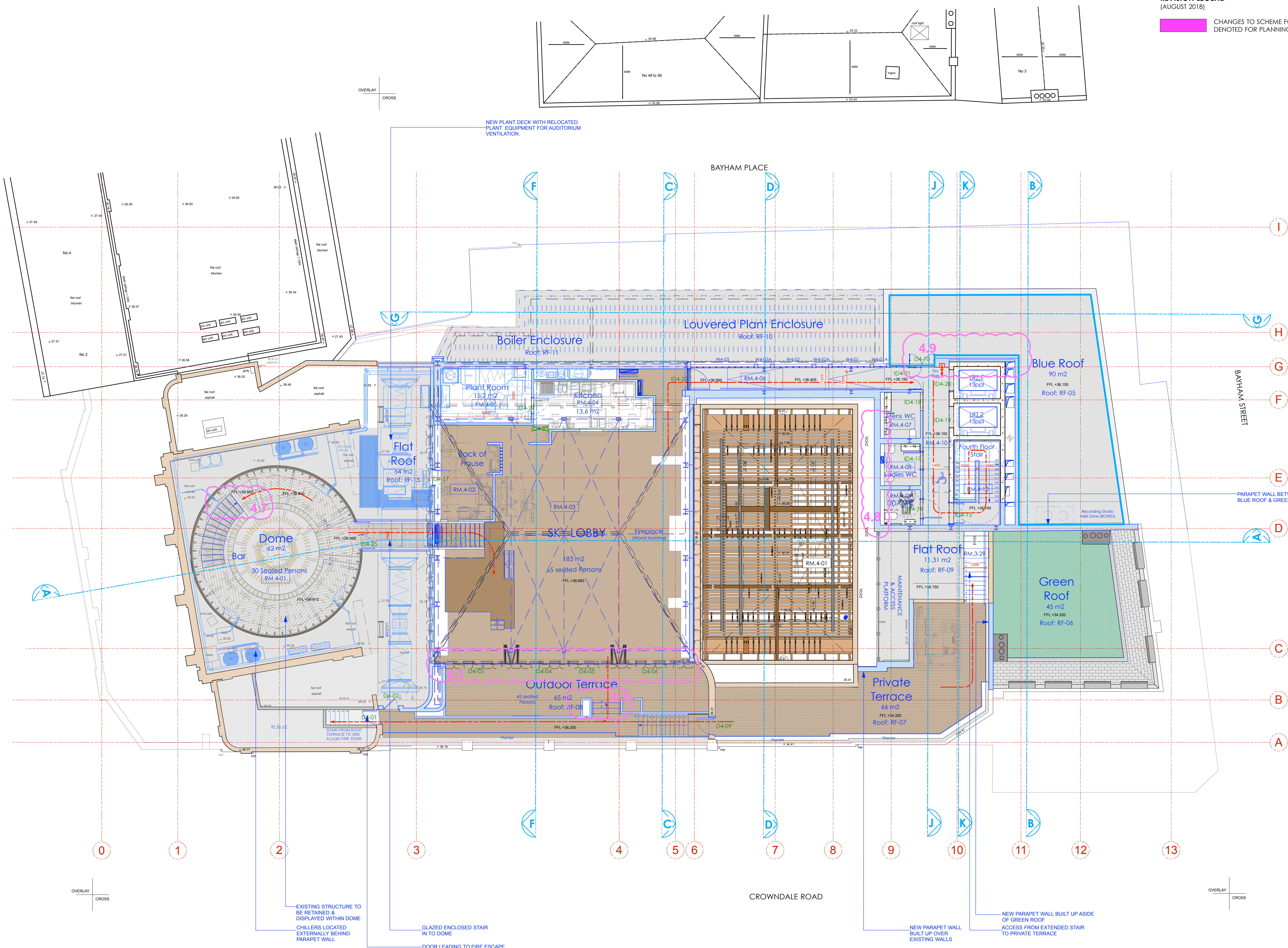

OVERLAY
CROSS

OVERLAY
CROSS

OVERLAY
CROSS