

Copyright: All rights reserved. This drawing must not be reproduced without permission.

Only the original drawing should be relied upon. Contractors, subcontractors and suppliers must verify all dimensions on site before commencing any work or making any shop drawings.

All shop drawings to be submitted to the architect for comment prior to fabrication.

This drawing is to be read in conjunction with the Architect's specification, bills of quantities / schedules, structural, mechanical & electrical drawings and all discrepancies are to be reported to the architect.

revision / date / amendments	
- / 26/01/18 /	- First Issue
A / 02/03/18 /	1. AHU + Attenuator for KOKO stage and auditorium shown indicatively.
B / 23/03/18 /	2. Indicative rigging/ space frame shown
	1. Tender Addendum (1). Indication of 4 post truss fixed at stage level for integrated automatic retractable acoustic baffles and integrated lighting rig.
	2. Tender Addendum (2). New AHU + Attenuator over stage to be hung to existing relocated secondary beams in Flytower.
C / 01/06/18 /	Listed Building Application
	1. Indication of 4 post truss fixed at stage level for integrated automatic retractable acoustic baffles and integrated lighting rig.
	2. New AHU + Attenuator over stage to be hung to existing relocated secondary beams in Flytower.
D / 15/08/18 /	Section issued for Planning Application

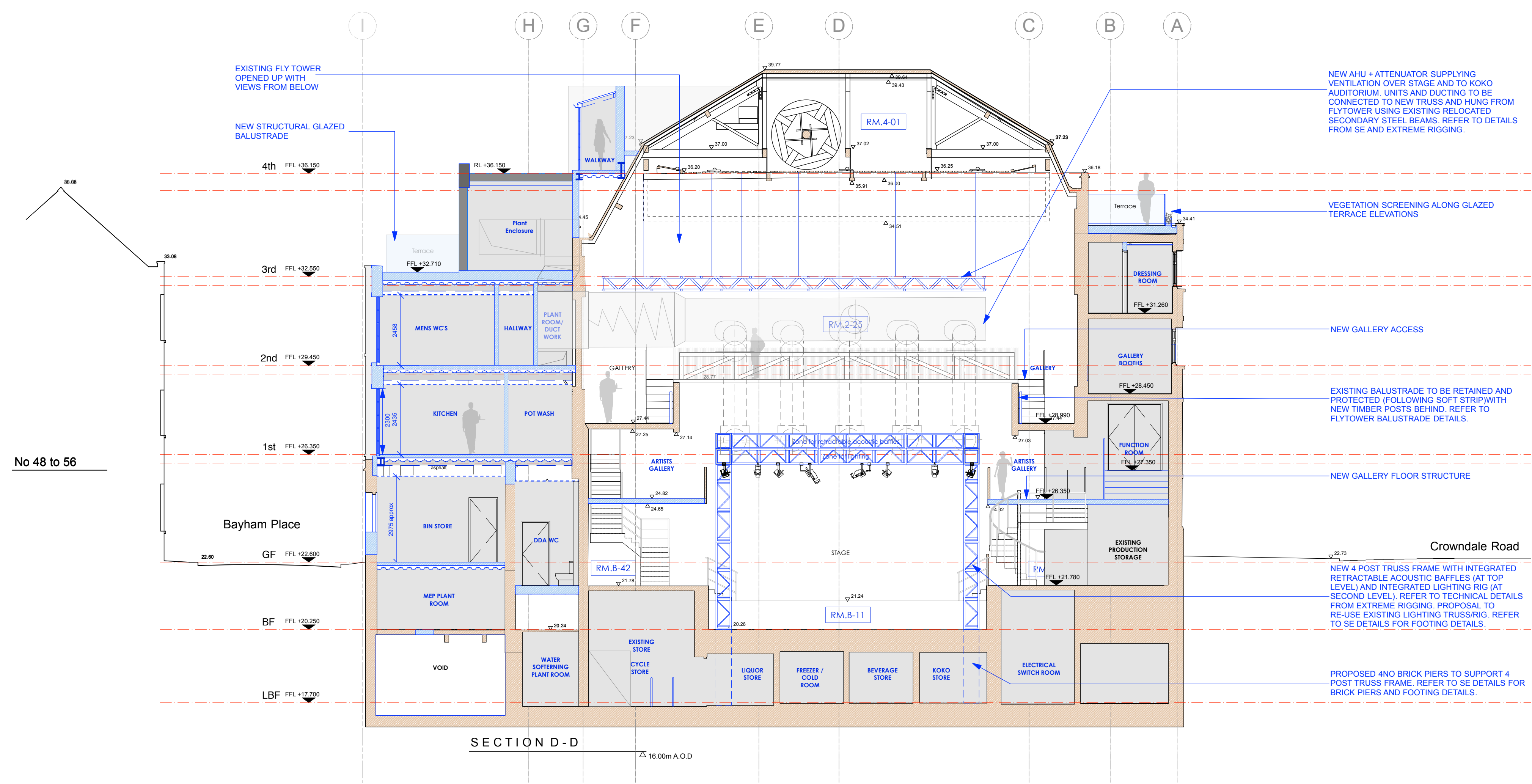

15.08.18

0 1 2 3 4 5 m

STAGE 4

Archer Humphryes Architects

Basement
Central House
142 Central Street
London, United Kingdom
EC1V 8AR
T: +44 (0) 20 7251 8555

project title	
KOKO + Hope & Anchor + Bayham Place Camden, London	
drawing title	scale date
Proposed Section DD	1:100 18.05.17
drawing number	drawn checked
AHA/KCC/PR/303	FR/PC DA
	revision
	D