

01 DETAIL 1 1:25

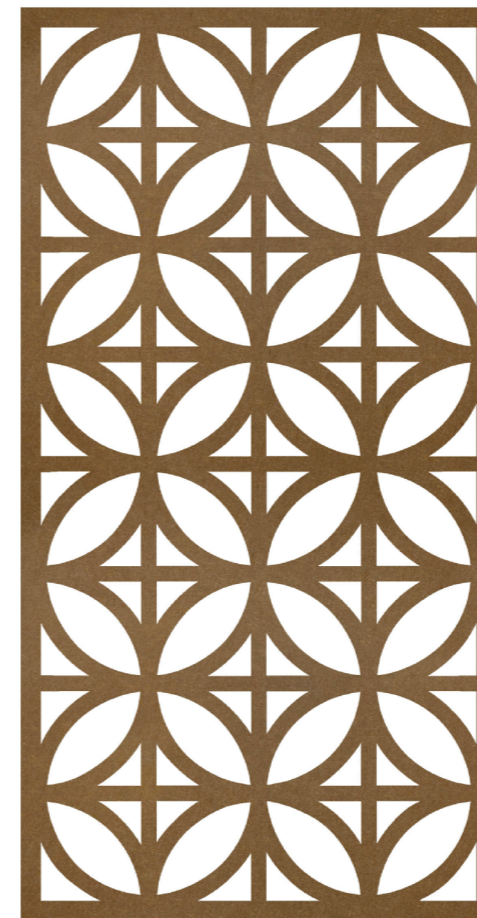

Grace and Webb architectural aluminium screens, lightweight with maximum sizes of 3000 x 1500mm in 8mm aluminium.

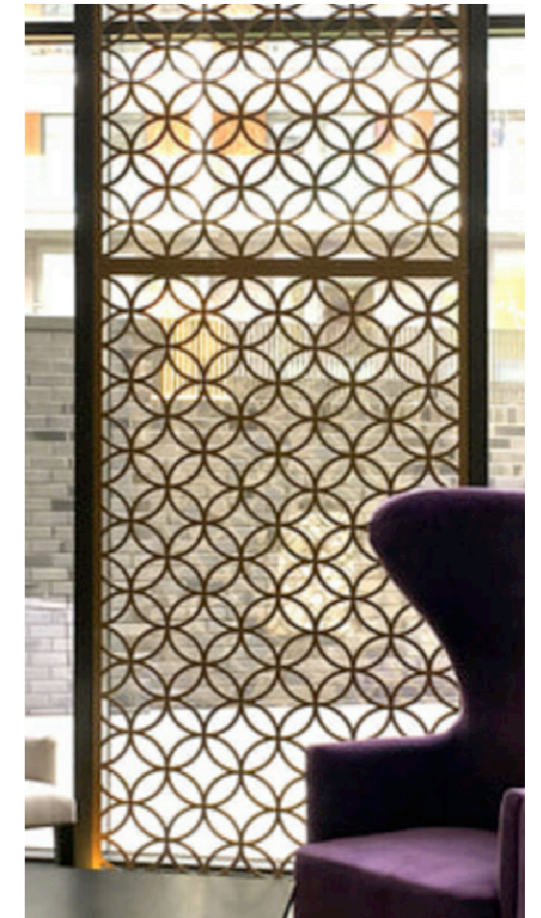

Grace and Webb architectural aluminium screens, precedent image.

02 PERFORATED PANEL

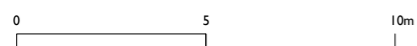

Status: Planning	Drawing: Proposed Section Detail	Project: 9 John Street
Scale: 1:200 / 1:25 @ A3	Dwg No: 187-D-15	Address: 9 John Street, WC1
NOTE: This drawing is to be scaled for planning purposes only	Date: 17.08.2018	Client: Graham Pinner

ob
architecture.

The Dispensary, 5-6 The Square, Winchester, Hants SO23 9ES
01962 865344 obarchitecture.co.uk info@obarchitecture.co.uk