

01 EXISTING SECTION AA

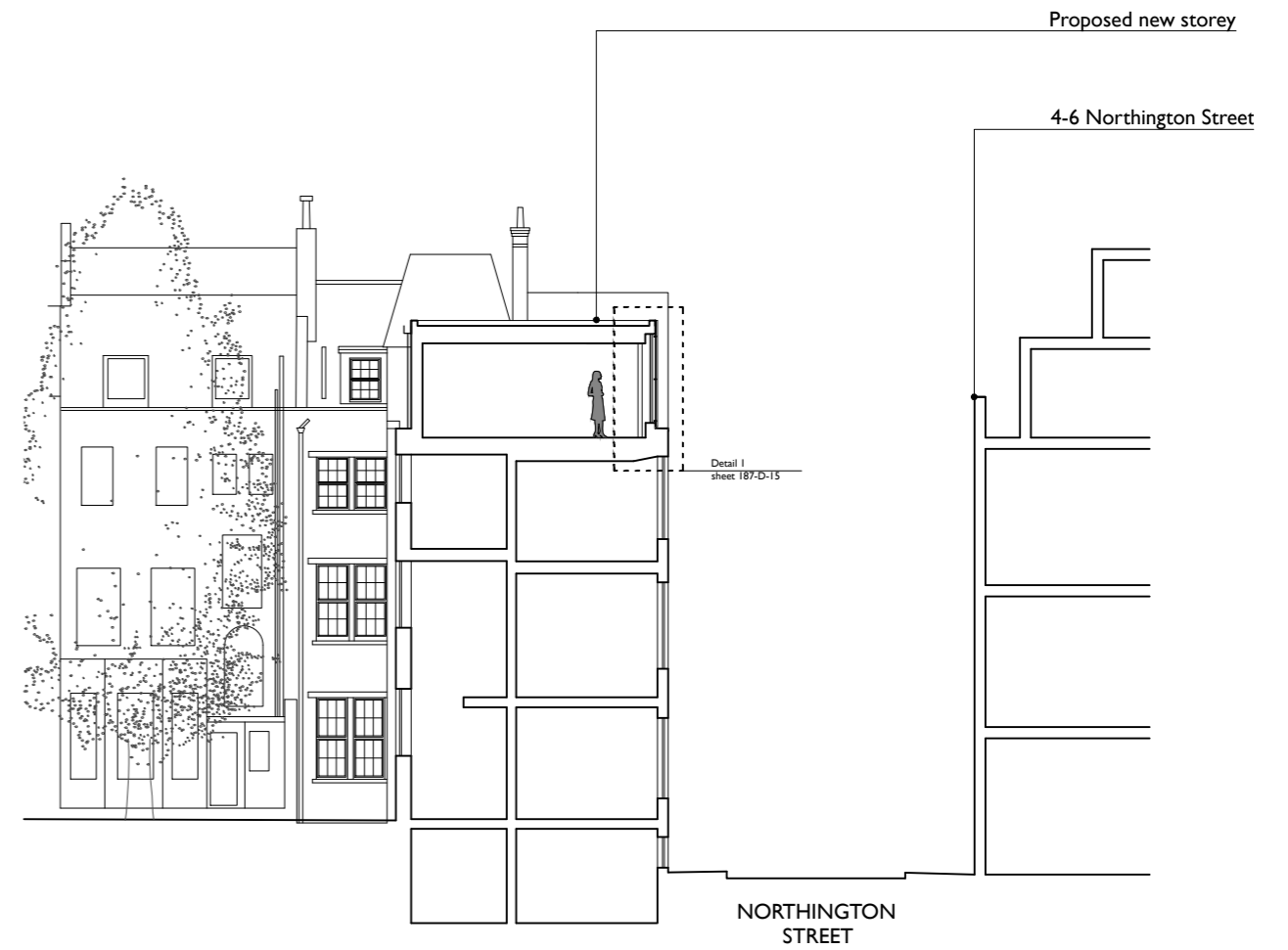

02 PROPOSED SECTION AA

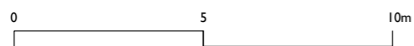

Status: Planning	Drawing: Existing & Proposed Section AA	Project: 9 John Street
Scale: 1:200 @ A3	Dwg No: 187-D-14	Address: 9 John Street, WCI
NOTE: This drawing is to be scaled for planning purposes only	Date: 17.08.2018	Client: Graham Pinner

ob
architecture.

The Dispensary, 5-6 The Square, Winchester, Hants SO23 9ES
01962 865344 obarchitecture.co.uk info@obarchitecture.co.uk