



01 EXISTING SOUTH ELEVATION



- a buff brick
- b white render
- c painted timber
- d white painted stone
- e perforated anodised powder coated aluminium panels of bronze colour
- f grey powder coated window frames and balustrades
- g frameless glazed balustrade

03 EXISTING EAST ELEVATION



02 PROPOSED SOUTH ELEVATION

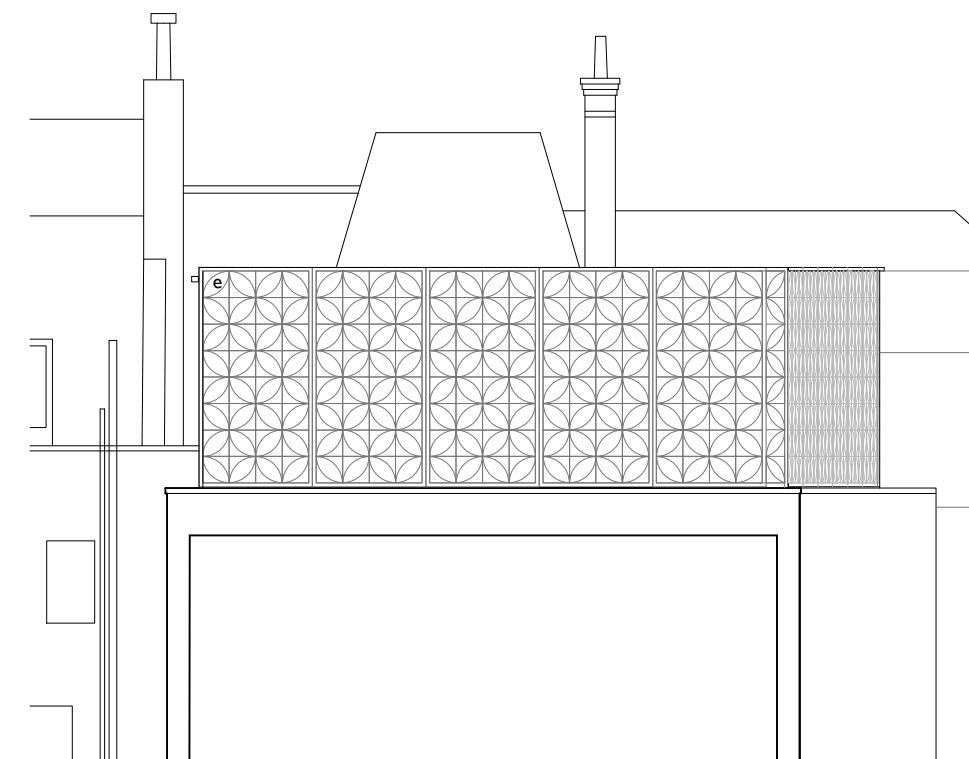

04 PROPOSED EAST ELEVATION

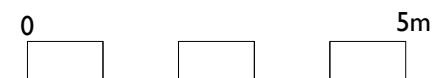

Status: Planning

Scale: 1:100 @ A3

NOTE: This drawing is to be scaled for planning purposes only

Drawing: Existing & Proposed Elevations

Dwg No: 187-D-13

Date: 17.08.2018

Project: 9 John Street

Address: 9 John Street, WC1

Client: Graham Pinner

**ob**  
architecture.

The Dispensary, 5-6 The Square, Winchester, Hants SO23 9ES  
01962 865344 obarchitecture.co.uk info@obarchitecture.co.uk