

ALL DIMENSIONS AND LEVELS TO BE CHECKED ON SITE BY MAIN CONTRACTOR PRIOR TO COMMENCING EXCAVATION WORKS. ANY DISCREPANCY IS TO BE REPORTED BACK TO THE ARCHITECT FOR INSTRUCTION.

THIS DRAWING IS THE PROPERTY OF KERR PARKER ASSOCIATES LTD AND MAY NOT BE REPRODUCED OR DISCLOSED TO A THIRD PARTY IN ANY FORM WITHOUT WRITTEN PERMISSION.

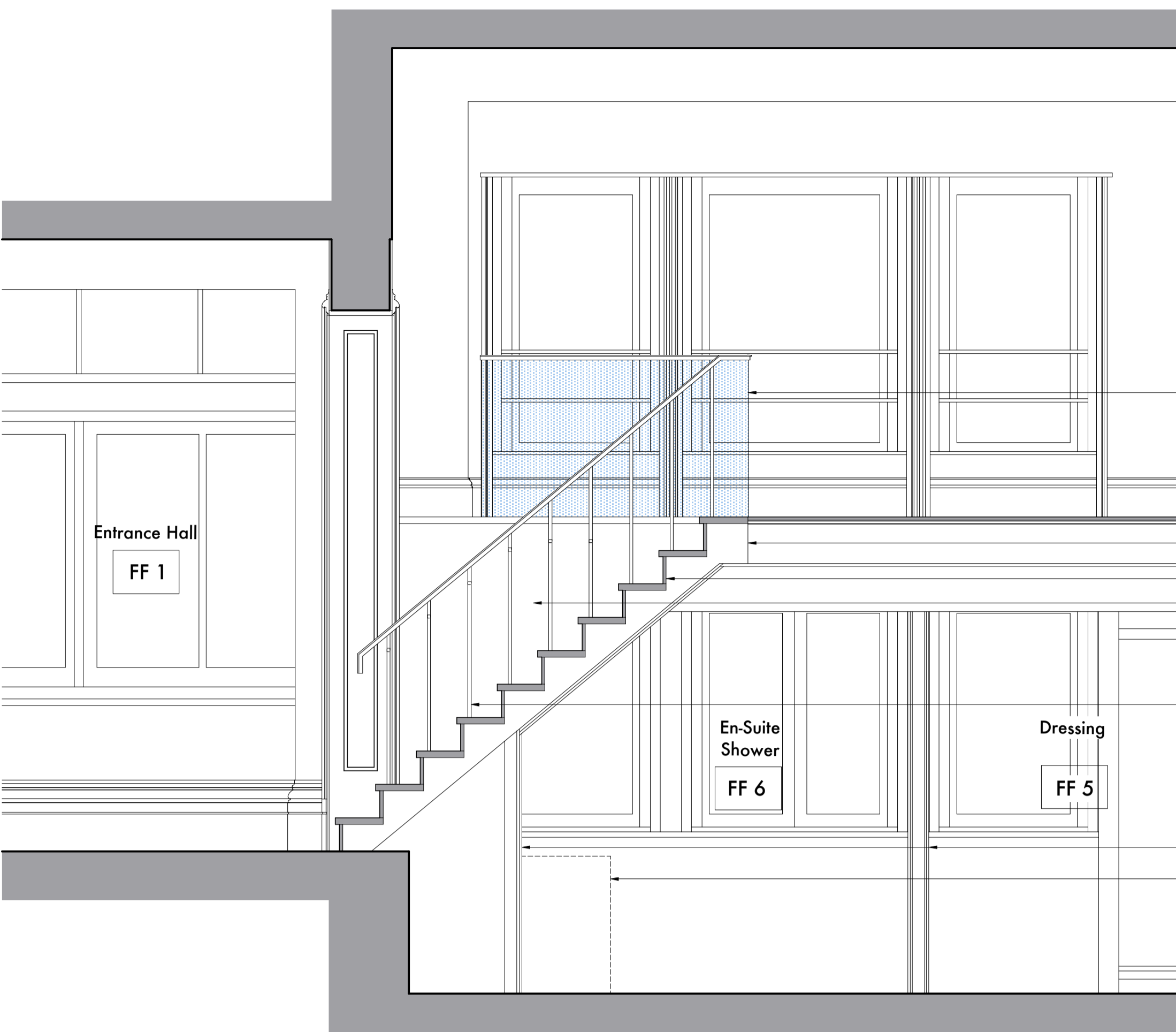

Stair Section A-A

- dashed line indicating relative position of low iron glass guarding with weathered bronze capping
- low iron glass guarding with weathered bronze capping
- dashed line indicating relative upper first floor level
- existing floor structure trimmed to form opening for new stone stair
- stone stair treads and risers
- stone wall cladding
- cladding and capping to existing exposed beam inclusive of fire protection
- weathered bronze finished ballusters and stays supporting handrail
- lightweight stud room partitioning
- en-suite vanity base to separate design details
- cladding and capping to existing exposed beam inclusive of fire protection

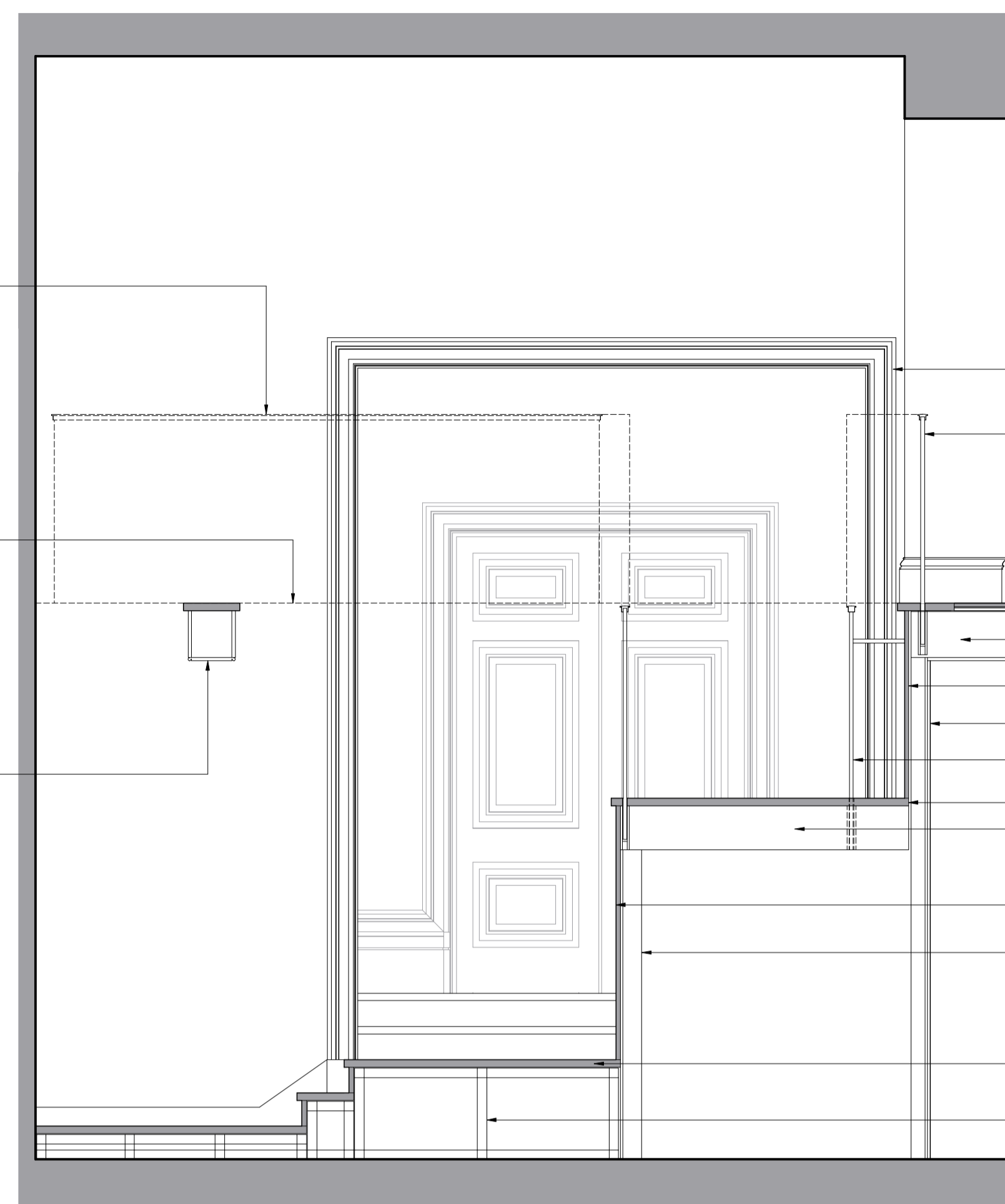

Stair Section B-B

- new opening surround as drawing K1712.16
- low iron glass guarding with weathered bronze capping
- new room skirting
- stone flooring up to landing edge
- existing floor structure trimmed to form opening for new stair
- stone wall cladding to match
- stud forming stair enclosure wall up to existing floor level
- weathered bronze finished ballusters and stays supporting handrail
- stone treads and risers
- steel support structure for stone treads and risers
- stone wall cladding to match
- stud forming stair enclosure wall up to existing floor level
- stone treads and risers
- steel support structure for stone treads and risers

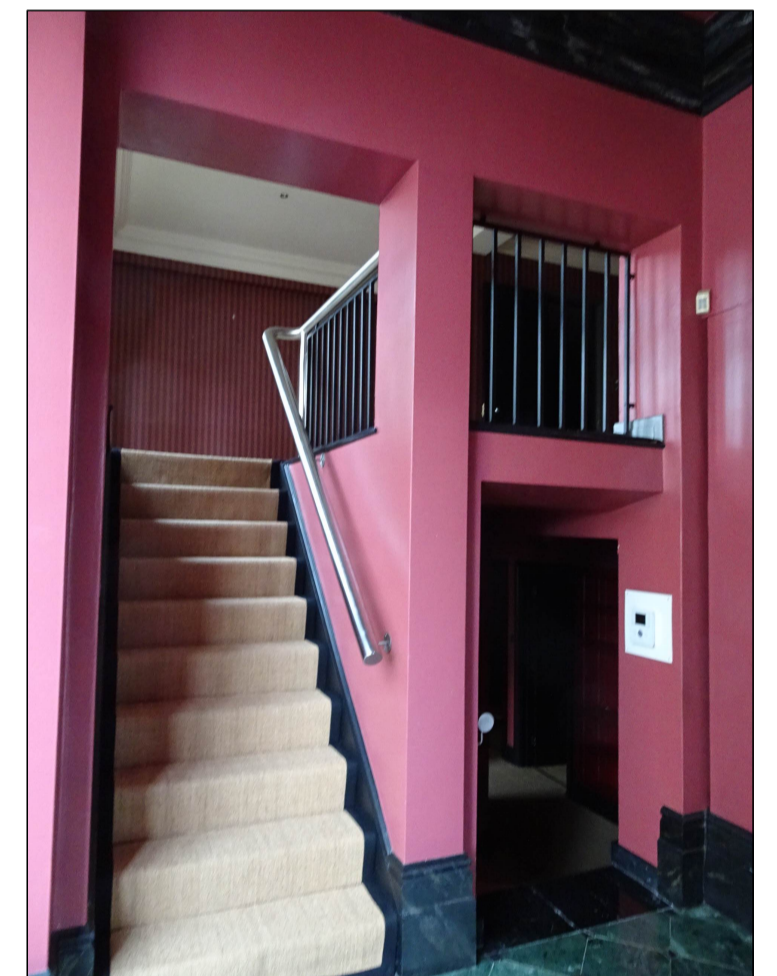

existing view of stair from Entrance Hall

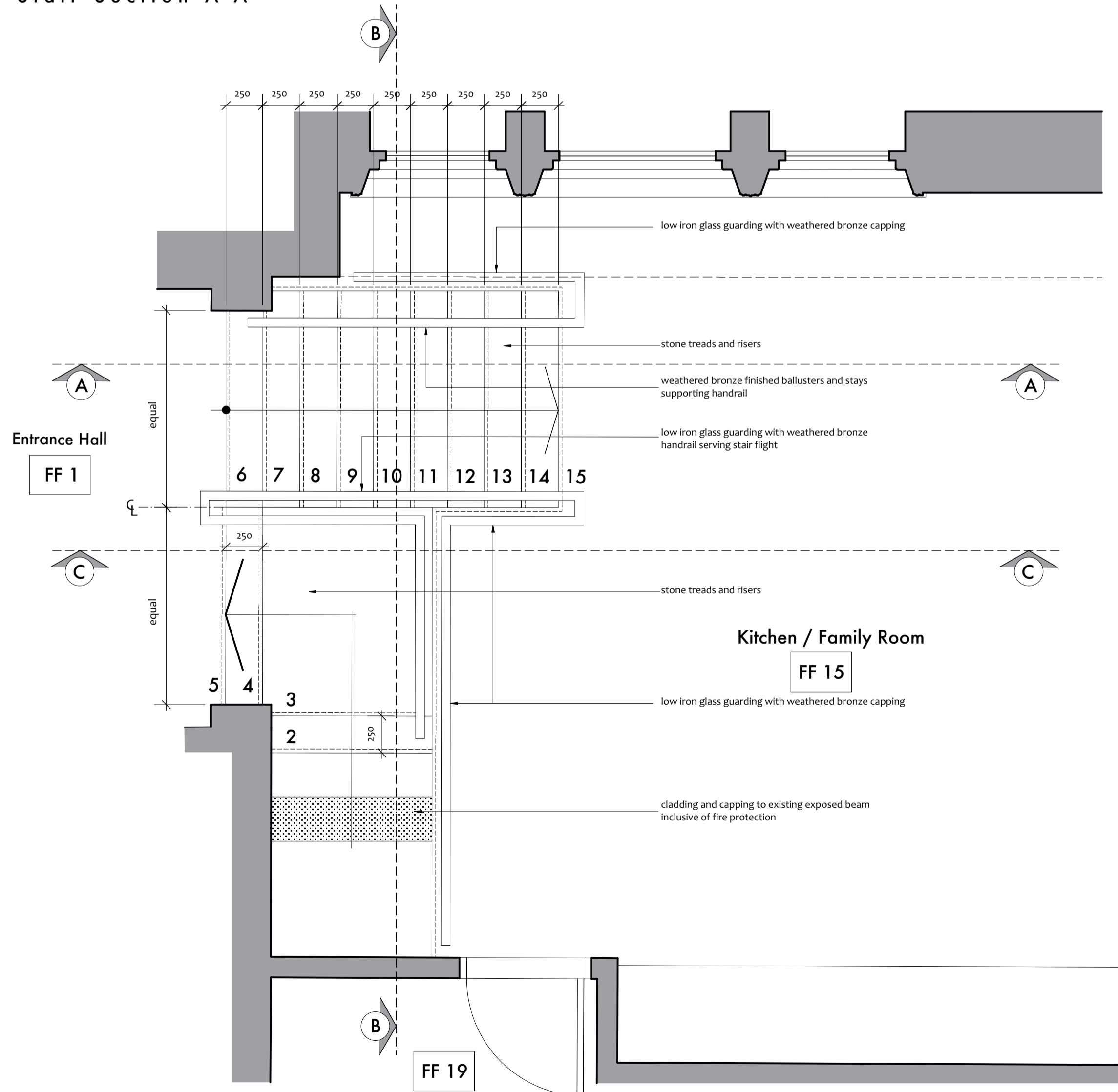

Stair Plan

- low iron glass guarding with weathered bronze capping
- stone treads and risers
- weathered bronze finished ballusters and stays supporting handrail
- low iron glass guarding with weathered bronze handrail serving stair flight
- stone treads and risers
- low iron glass guarding with weathered bronze capping
- cladding and capping to existing exposed beam inclusive of fire protection

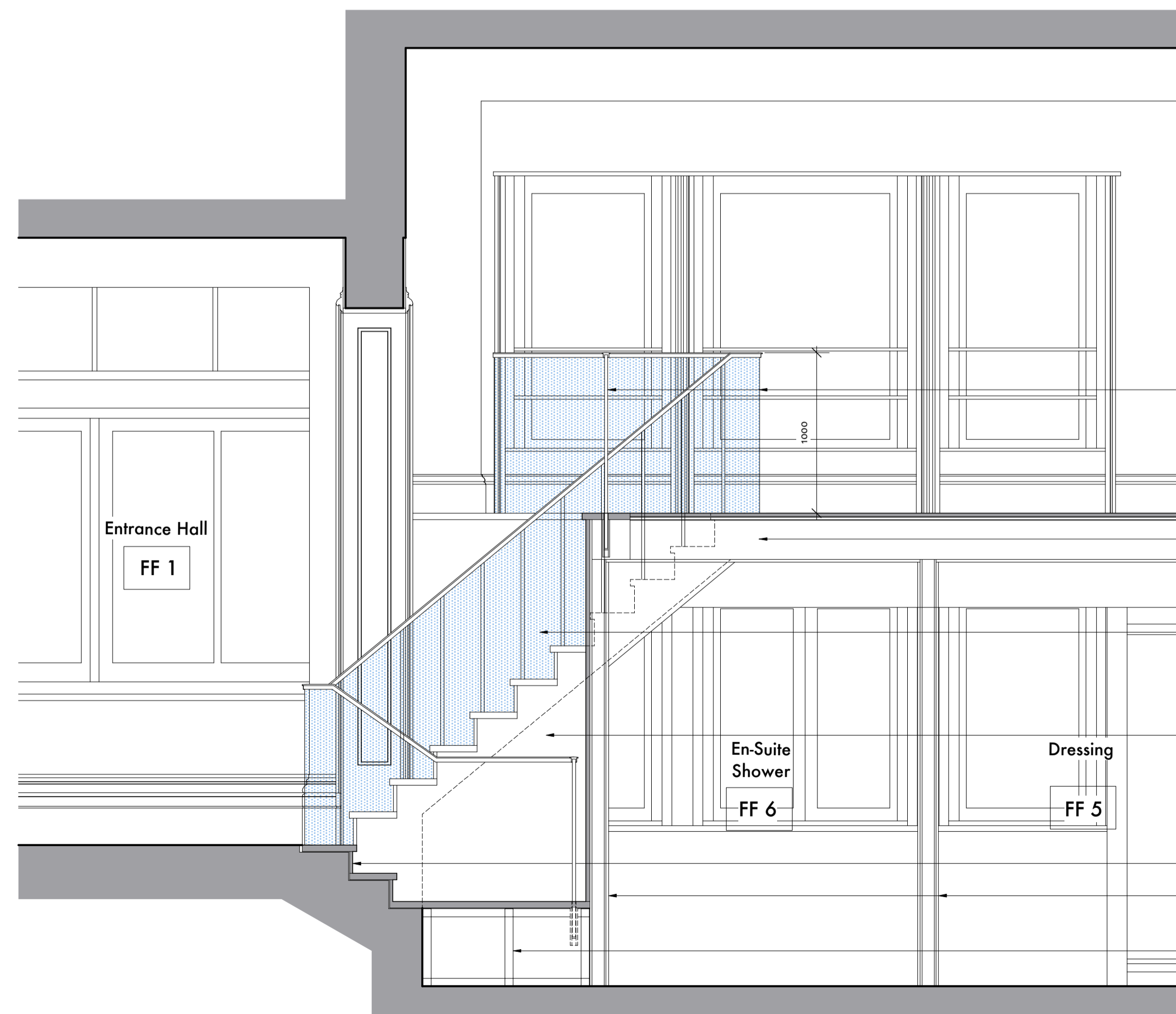

Stair Section C-C

- low iron glass guarding with weathered bronze capping
- dashed line indicating relative upper first floor level
- existing floor structure trimmed to form opening for new stone stair
- low iron glass guarding with weathered bronze handrail
- stone wall cladding
- stone stair treads and risers
- lightweight stud room partitioning
- steel support structure for stone treads and risers

PRELIMINARY ISSUE

KERR PARKER ASSOCIATES LTD

THE GRANARY, COPPID HALL, NORTH STIFFORD, ESSEX RM16 5UE
TEL: 01375-377731

CONTRACT
FLAT 2-3 - 10 CAMBRIDGE GATE,
LONDON. NW1 4JX

DRAWING
REPLACEMENT STAIR PLANS AND SECTIONS

SCALE 1:25 @ A1 DATE June 2018

DRAWN SB CHECKED RP

DRAWING NO. REV.

K1712.15

Contractors must verify all dimensions and information on site prior to commencement of work. Do not scale from drawing. Copyright ©