

Existing stone statue to be carefully cleaned (no decoration)

Contractor to inspect existing roofing felt over shopfront and repair as necessary.

TOAST logo to fascia to be sign written, colour Pantone 'Pure White'.
'TOAST' lettering to be 640mm long x 210mm high, to be centered vertically on fascia and horizontally on shopfront as indicated.

Entire timber shopfront, including fascia, frames, side return, soffit, doors, pilasters and stallrisers, to be made good as required and suitably prepared to receive paint finish, colour Farrow and Ball 'Pitch Black', exterior eggshell.

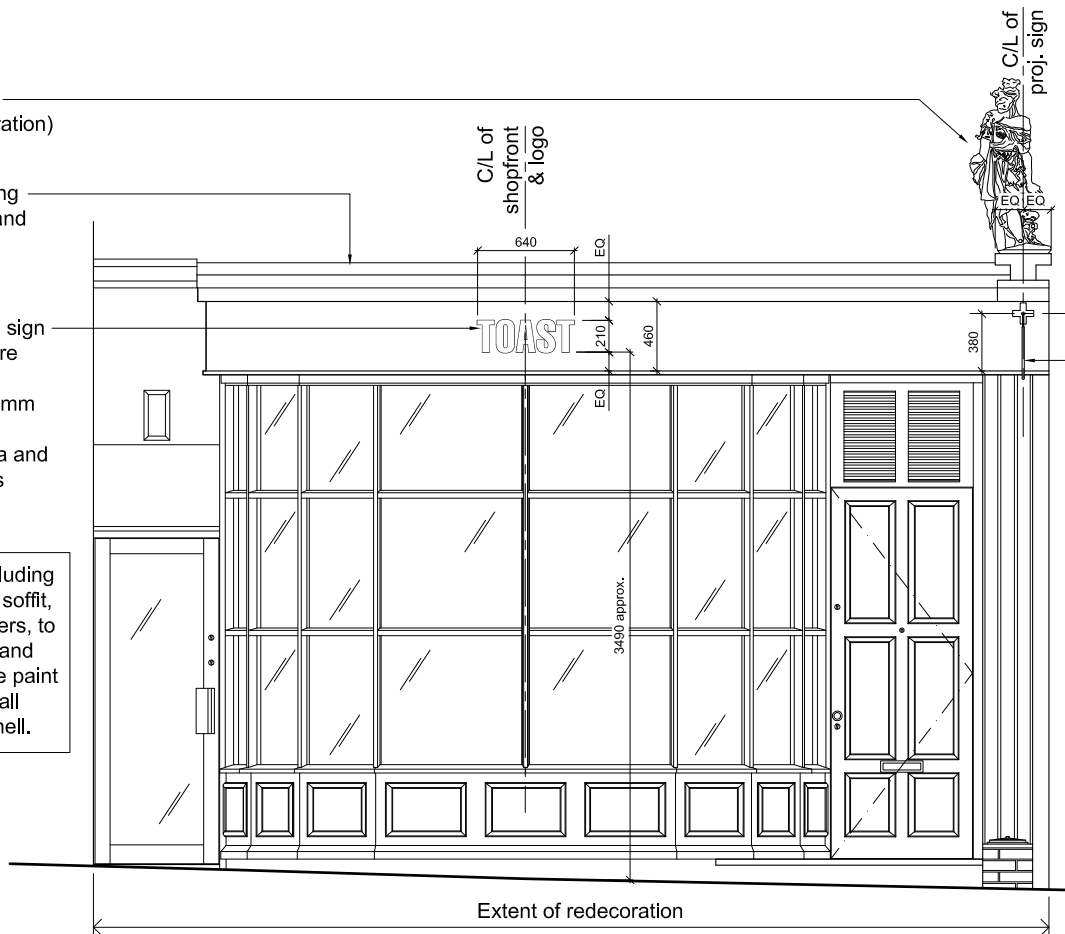

Shopfront Elevation as Proposed

Scale 1:50 @ A3

New double sided enamel projecting sign, 350mm high x 700mm wide x 15mm thick to be finished to match Farrow and Ball colour 'Pitch Black', with 'TOAST' logo each side to be finished colour Pantone 'Pure White'.
Sign to be supported off new mild steel bracket and spigots welded to steel arm.
All steel to be finished to match sign panel.

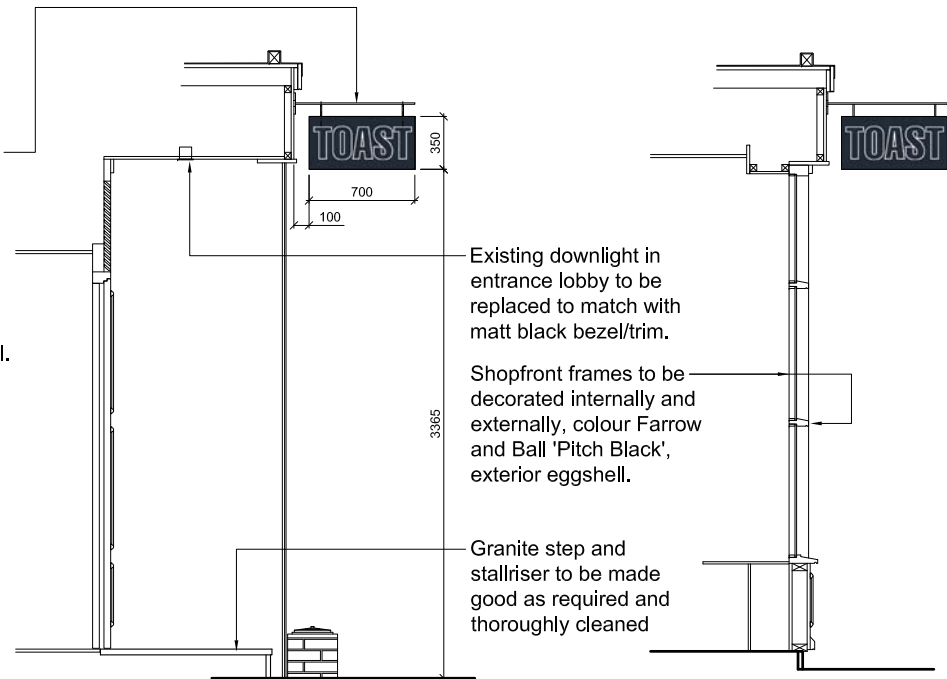

Section thru' entrance door as Proposed

Scale 1:50 @ A3

Section thru' Shopfront as Proposed

Scale 1:50 @ A3

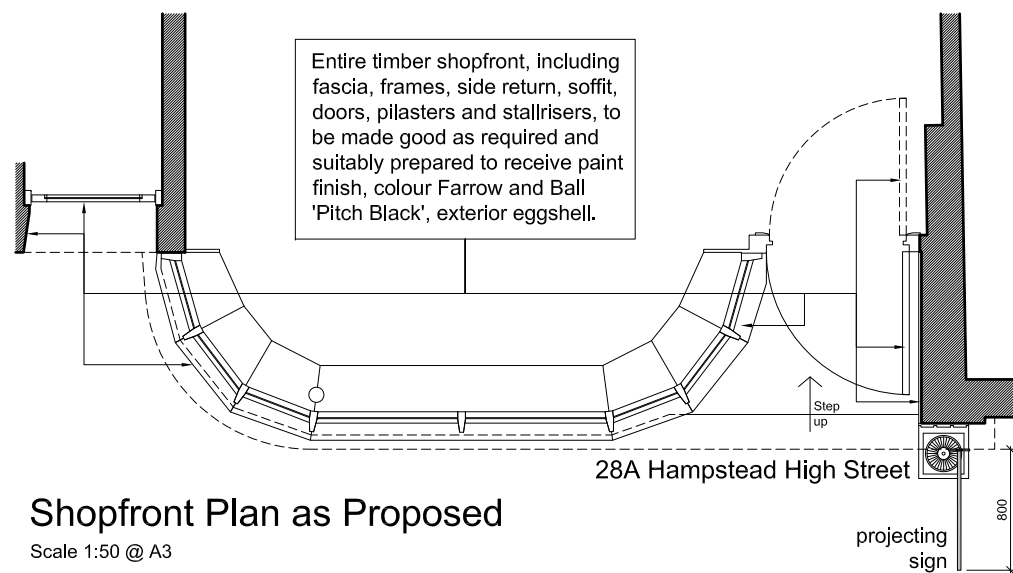

Shopfront Plan as Proposed

Scale 1:50 @ A3

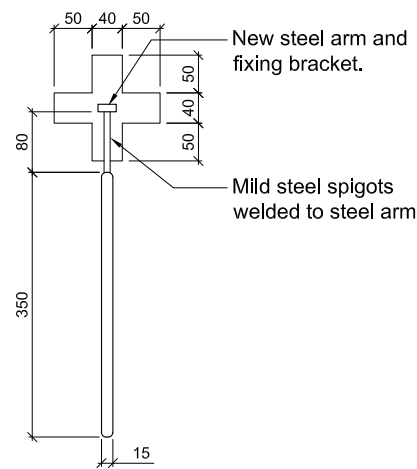

Projecting Sign Front Elevation

Scale 1:10 @ A3

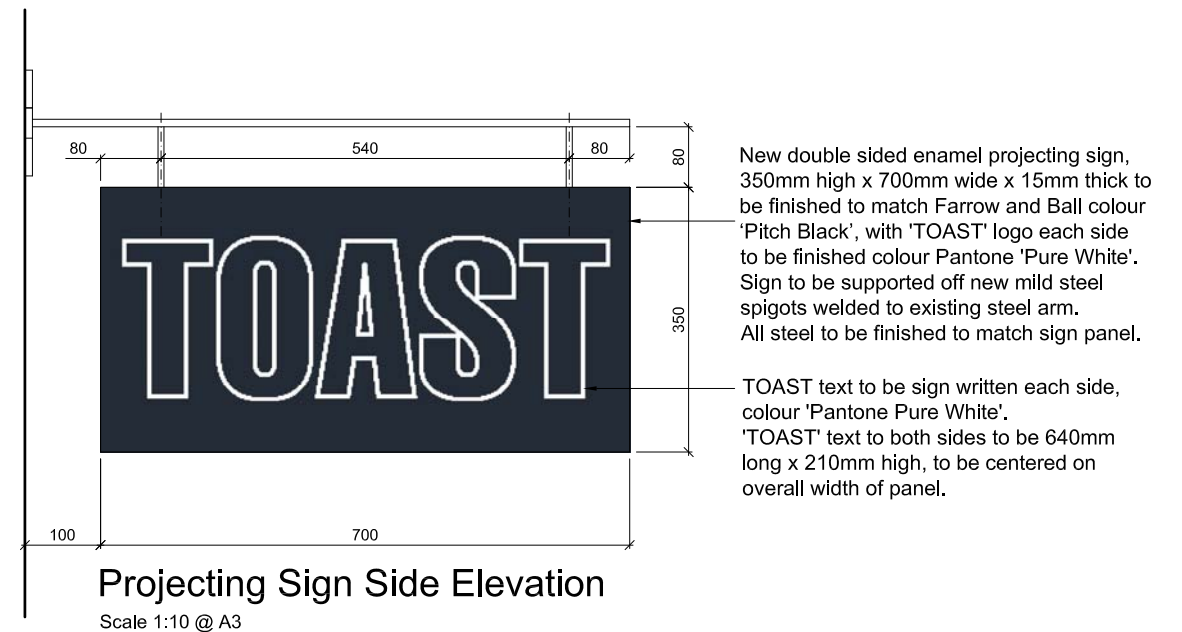

Projecting Sign Side Elevation

Scale 1:10 @ A3

Notes:
1. All sizes to be taken and checked on site by the contractor prior to preparation of shop drawings or fabrication of parts.
2. This drawing should not be scaled. Any discrepancies to be brought to the immediate attention of the designer.
COPYRIGHT OF DESIGN AND DRAWING RESERVED

Project NEW SHOPFRONT SIGNAGE
28A HAMPSTEAD HIGH STREET, LONDON, NW3 1QA
Client TOAST
Title SHOPFRONT AS PROPOSED
Project No. 180705
Scale 1:50 @ A3
Drawn CAD

Dwg. No. 180705-016
Date JULY 2018
Revision

Issue Purpose
ADVERTISEMENT CONSENT

absolute detail

t + f 01628 528492

m 07824 641414

e alison@absolutedetail.me



Scale 1:50