

1- Plan - Existing Roof Plan
Scale 1 : 100

- New aluminum monorail for Facade Access and Maintenance
- Distance monorail to the parapet 400mm
Monorail thickness ~200mm
- Steel work posts to support monorail

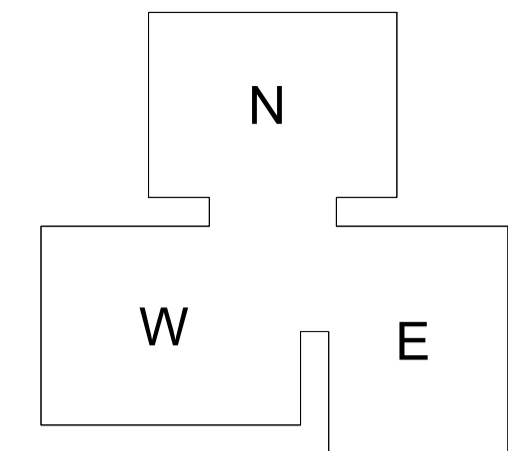

THIS DRAWING AND THE INFORMATION IT CONTAINS ARE THE PROPERTY OF ARUP FACADE ENGINEERING.

DESIGN RISKS AND ASSUMPTIONS ARE PART OF THE CDM RISK REGISTER.

READ THIS DRAWING IN CONJUNCTION TO THE CDM RISK REGISTER.

THE DRAWING CONTENT REFLECTS THE DESIGN INTENT ONLY AND IS NOT FOR CONSTRUCTION.

NOTE: DIMENSIONS SHOWN ARE NOMINAL. TO BE VERIFIED BY SURVEY INFORMATION.

LEVELS FOR BURNHAM SHOWN FOR REFERENCE.

02	25/06/18	SM	AB	AB
01	16/06/18	SM	AB	AB
00	26/04/18	SM	AB	AB

Rev	Date	By	Chkd	Appd
-----	------	----	------	------

ARUP

13 Fitzroy Street, London, W1T 4BJ
Softhill, West Midlands B90 8AE
T +44(0)121 213 3000 F +44(0)121 213 3001
www.arup.com

Client
London Borough of Camden

Project Title
Chalcots Estate
London

Drawing Title
Bray Tower
Roof Plan with Proposed Monorail

Scale at A1
1 : 100

Role
Facade Access and Maintenance

Suitability
Draft

Arup Job No
259493

Rev
02

Name
ZZ-GF-DR-A-5301-001