

COPYRIGHT NOTES

No deviation may be made from the details shown on this drawing without the prior written permission of the architects.

Any discrepancy found between this drawing and any other document should be referred immediately to the architects.

No dimensions to be scaled from this drawing.

This drawing is to be removed from currency immediately a revised version is issued.

Assumed 'Foul Drainage & rain water Drain', to be confirmed on site by the Contractor.

Boundary lines assumed from Ordnance Survey Maps

Building line to be 50mm from the boundary line ensuring no part of the building including gutters above does not encroach the neighbours boundary.

All drainage shown on the plans is provisional and may require on-site agreement with the Building Control Officer.

All air pick vents to be carried forward and where necessary new air pick vents to be introduced.

All rights described in Chapter IV of the Copyright, Designs and Patents Act 1988, have been generally assigned.

Any part of this drawing, whether extracted or amended from another source has been done so with the permission of the client, client is fully responsible for any copyright infringement.

REVISIONS

NOTES

Drawing to be read in conjunction with following: Engineers drawing - Structural & MEP Design - Acoustic Report - MES Energy Services Report - Specification of Works by Design Board

A design board architectural services

CLIENT
Mr. N. Islam
123 Drummond Street, Euston,
London, NW1 2PB

DRAWING

Proposed Floor Plans
DRWG NO A128-1
SCALE 1:50
DATE SEPT 2012

COPYRIGHT NOTES

No deviation may be made from the details shown on this drawing without the prior written permission of the architects.

Any discrepancy found between this drawing and any other document should be referred immediately to the architects.

No dimensions to be scaled from this drawing.

This drawing is to be removed from currency immediately a revised version is issued.

Assumed 'Foul Drainage & rain water Drain', to be confirmed on site by the Contractor.

Boundary lines assumed from Ordnance Survey Maps

Building line to be 50mm from the boundary line ensuring no part of the building including gutters above does not encroach the neighbours boundary.

All drainage shown on the plans is provisional and may require on-site agreement with the Building Control Officer.

All air pick vents to be carried forward and where necessary new air pick vents to be introduced.

All rights described in Chapter IV of the Copyright, Designs and Patents Act 1988, have been generally assigned.

Any part of this drawing, whether extracted or amended from another source has been done so with the permission of the client, client is fully responsible for any copyright infringement.

REVISIONS

NOTES

Drawing to be read in conjunction with following: Engineers drawing - Structural & MEP Design - Acoustic Report - MES Energy Services Report - Specification of Works by Design Board

A design board architectural services

CLIENT
Mr. N. Islam
123 Drummond Street, Euston,
London, NW1 2PB

DRAWING

Proposed Floor Plans
DRWG NO A128-1
SCALE 1:50
DATE SEPT 2012

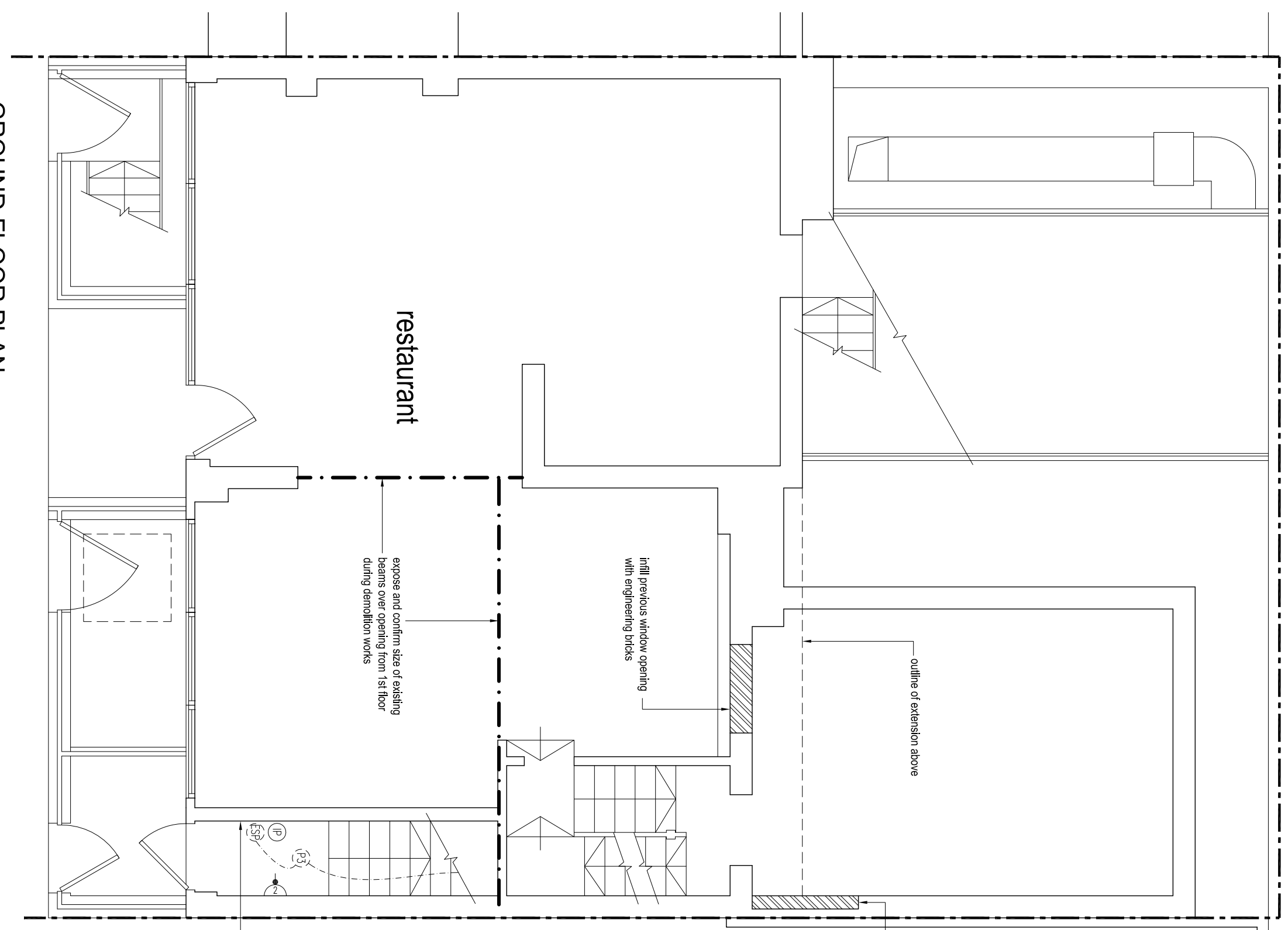

GROUND FLOOR PLAN
1:50

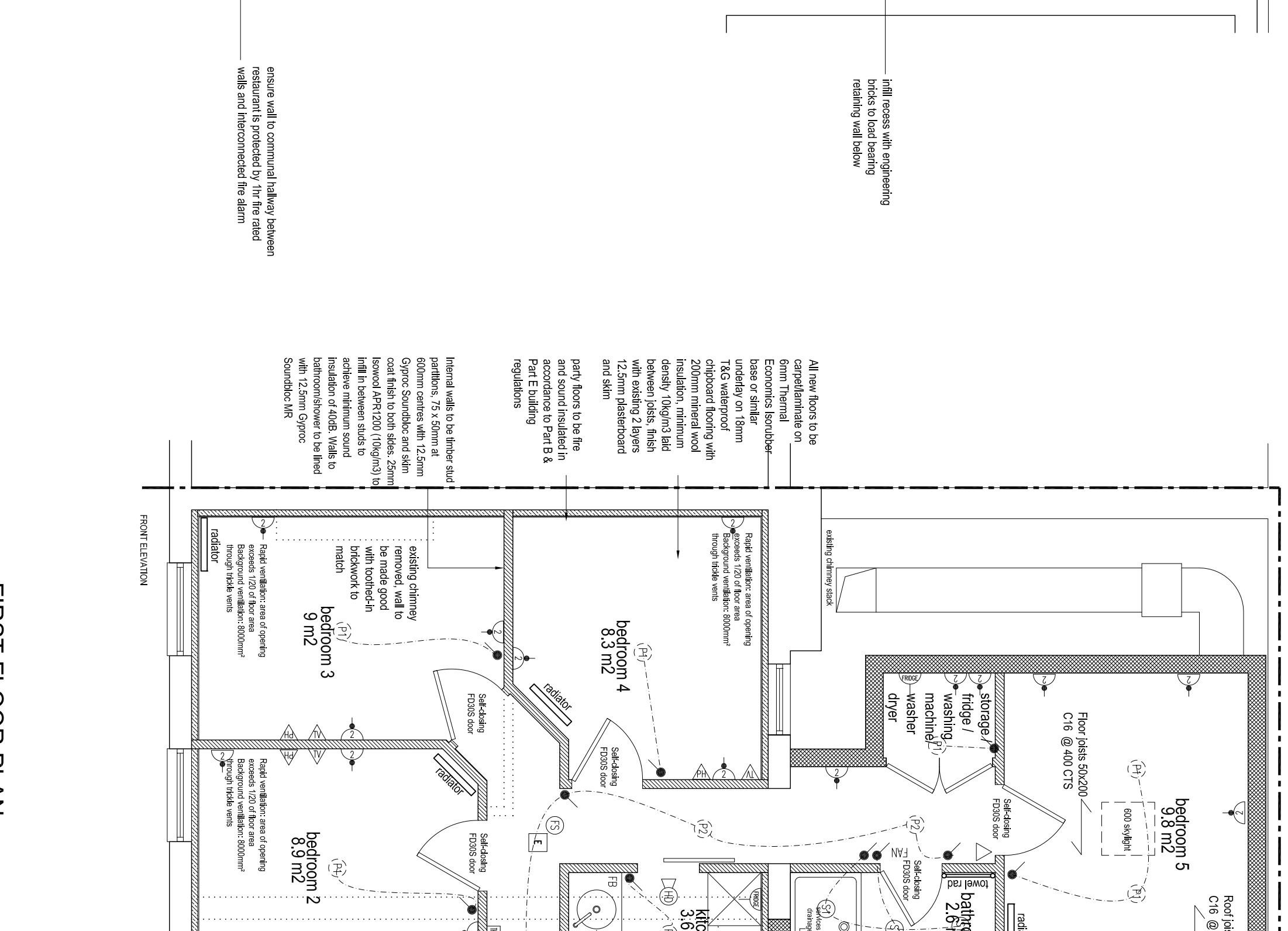

FIRST FLOOR PLAN
1:50

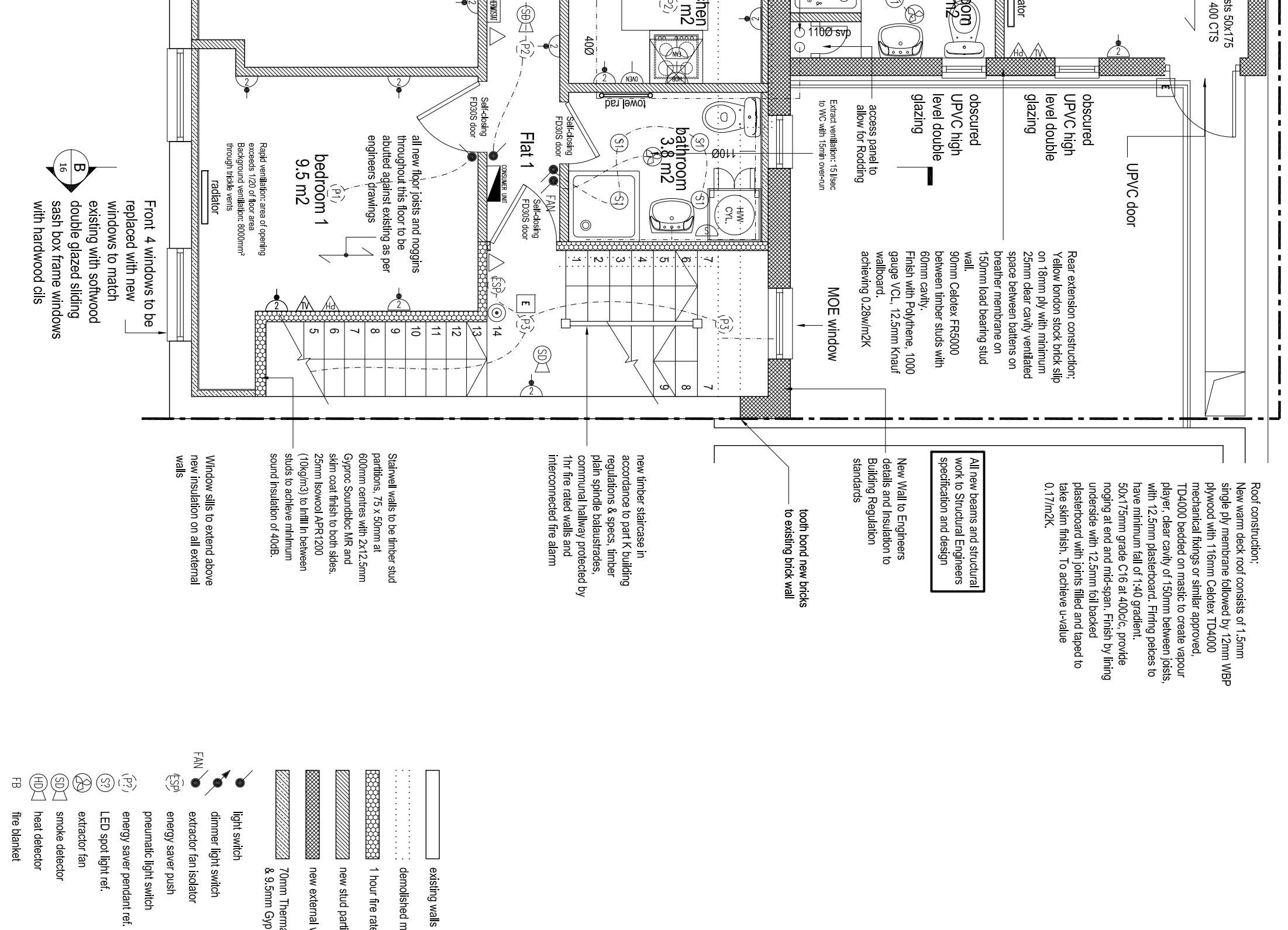

ROOF PLAN
1:50



SECOND FLOOR PLAN
1:50

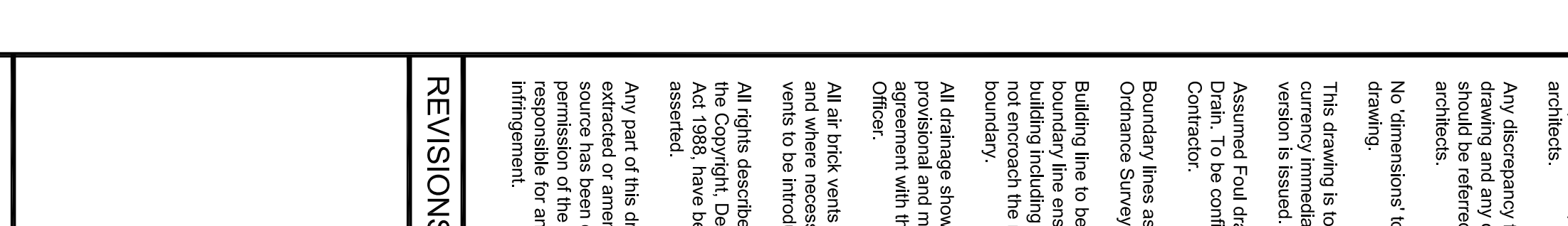

THIRD FLOOR PLAN
1:50

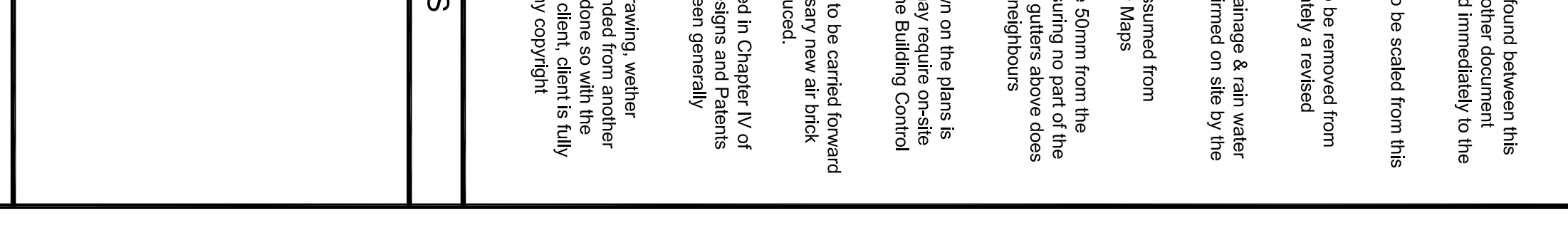

FOURTH FLOOR PLAN
1:50

COPYRIGHT NOTES

No deviation may be made from the details shown on this drawing without the prior written permission of the architects.

Any discrepancy found between this drawing and any other document should be referred immediately to the architects.

No dimensions to be scaled from this drawing.

This drawing is to be removed from currency immediately a revised version is issued.

Assumed Foul drainage & rain water Drain. to be confirmed on site by the Contractor.

Boundary lines assumed from Ordnance Survey Maps

Building line to be 50mm from the boundary line ensuring no part of the building including gutters above does not encroach the neighbours boundary.

All drainage shown on the plans is provisional and may require on-site agreement with the Building Control Officer.

All air brick vents to be carried forward and where necessary new air brick vents to be introduced.

All rights described in Chapter IV of the Copyright, Designs and Patents Act 1988, have been generally asserted.

Any part of this drawing, whether extracted or amended from another source has been done so with the permission of the client, client is fully responsible for any copyright infringement.

REVISIONS

NOTES

Drawing to be read in conjunction with following Engineers drawing

- Structural & E&R Design
- Acoustic Report
- MES Energy Services Report
- Specification of Works by Design Board

design board
architectural services

78 Stanlow Road
Wellingborough
Northants
T: 01833 386255
E: info@design-board.co.uk

CLIENT
Mr. N. Islam
123 Diamond Street, Euston,
London, NW1 2PB

TITLE
3 new flats at
133-135 Drummond Street,
Euston, London, NW1 2HL

DRAWING
Proposed Elevations & Section

DRWG NO A129-2

SCALE 1:50

DATE SEPT 2012

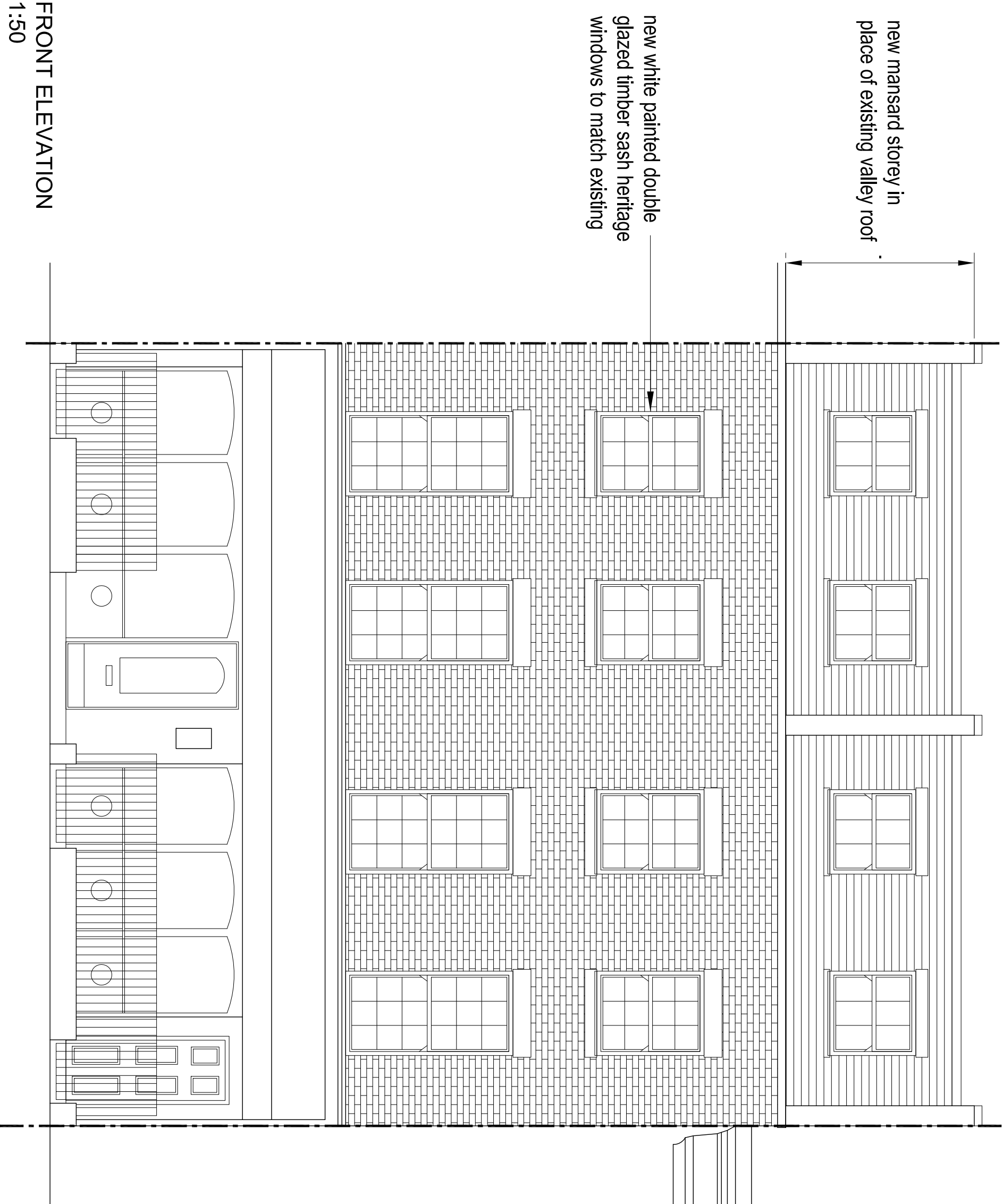

FRONT ELEVATION
1:50

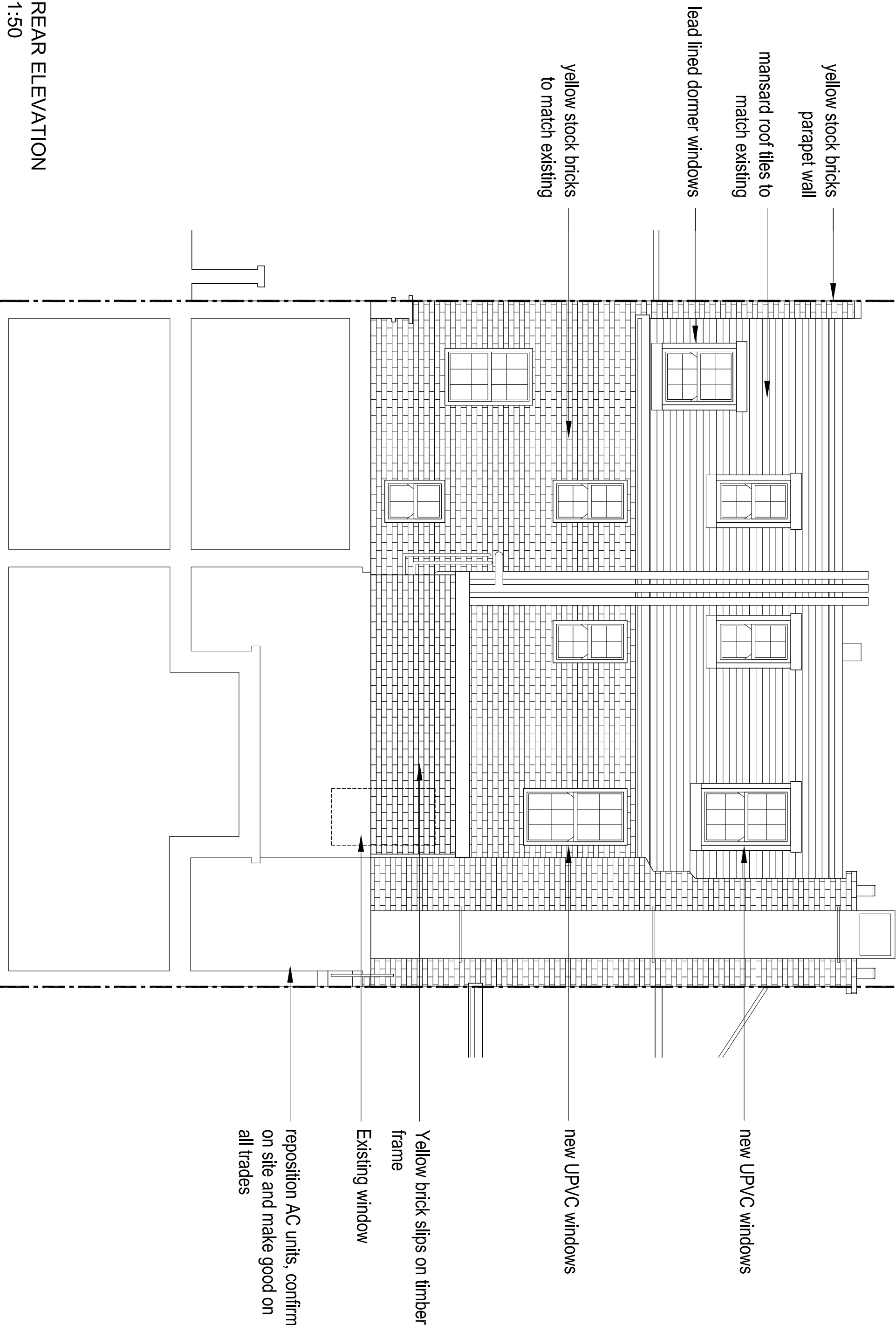

REAR ELEVATION
1:50