

Figured dimensions only are to be used. All dimensions to be checked on site. Differences between drawings and between drawings and specification or bills of quantities to be reported to SJT Associates.
 © This drawing is prepared for the application for:
 1. Planning permission
 2. Building Regulation Permission
 on behalf of the applicant named below and for no other purpose.
 The copyright of the drawing and designs remains SJT Associates.
 All copies are only for information about the application, they may not be used for any other purpose without the express written permission of SJT Associates.

Revisions:

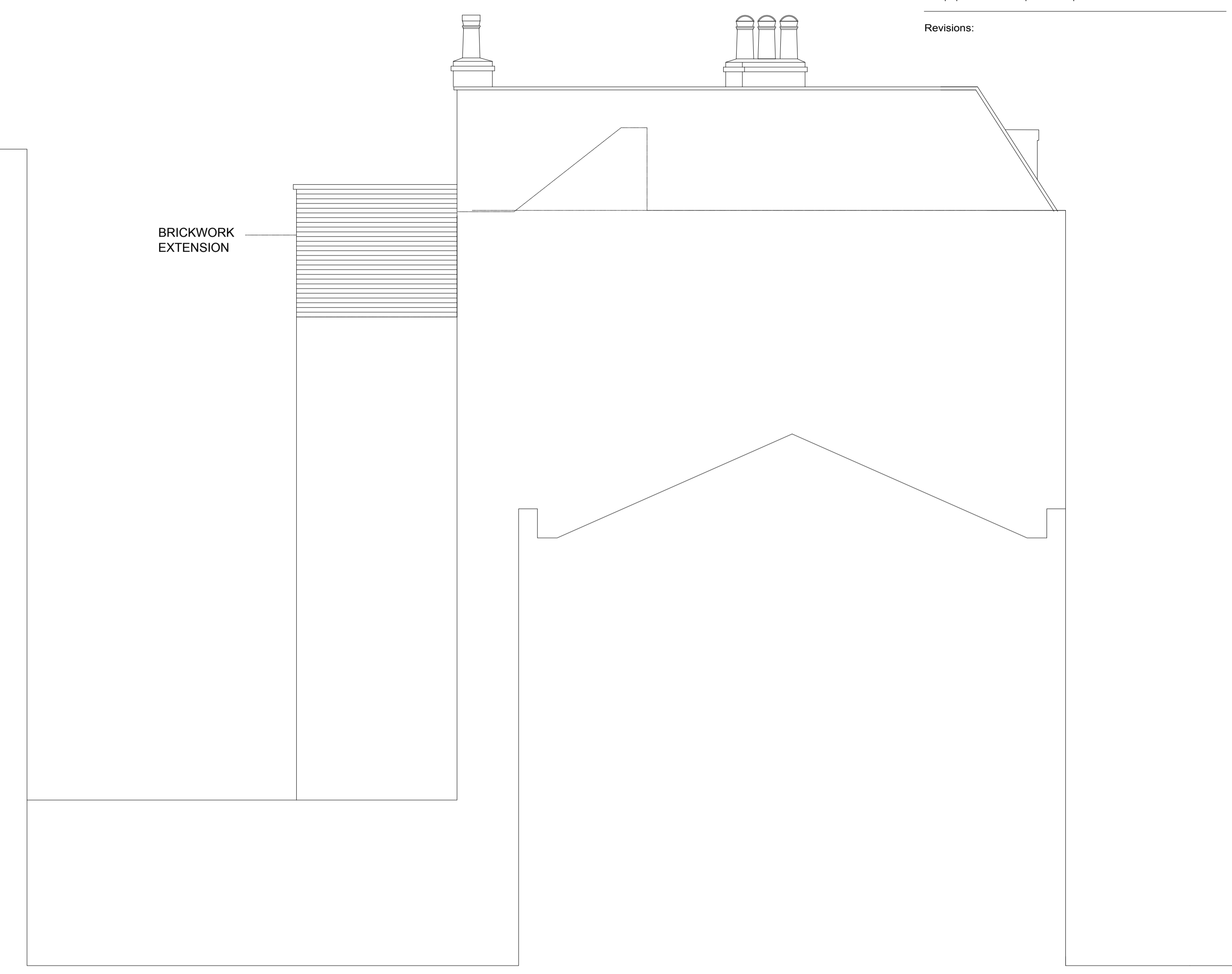

PROPOSED REAR ELEVATION (RAILWAY)

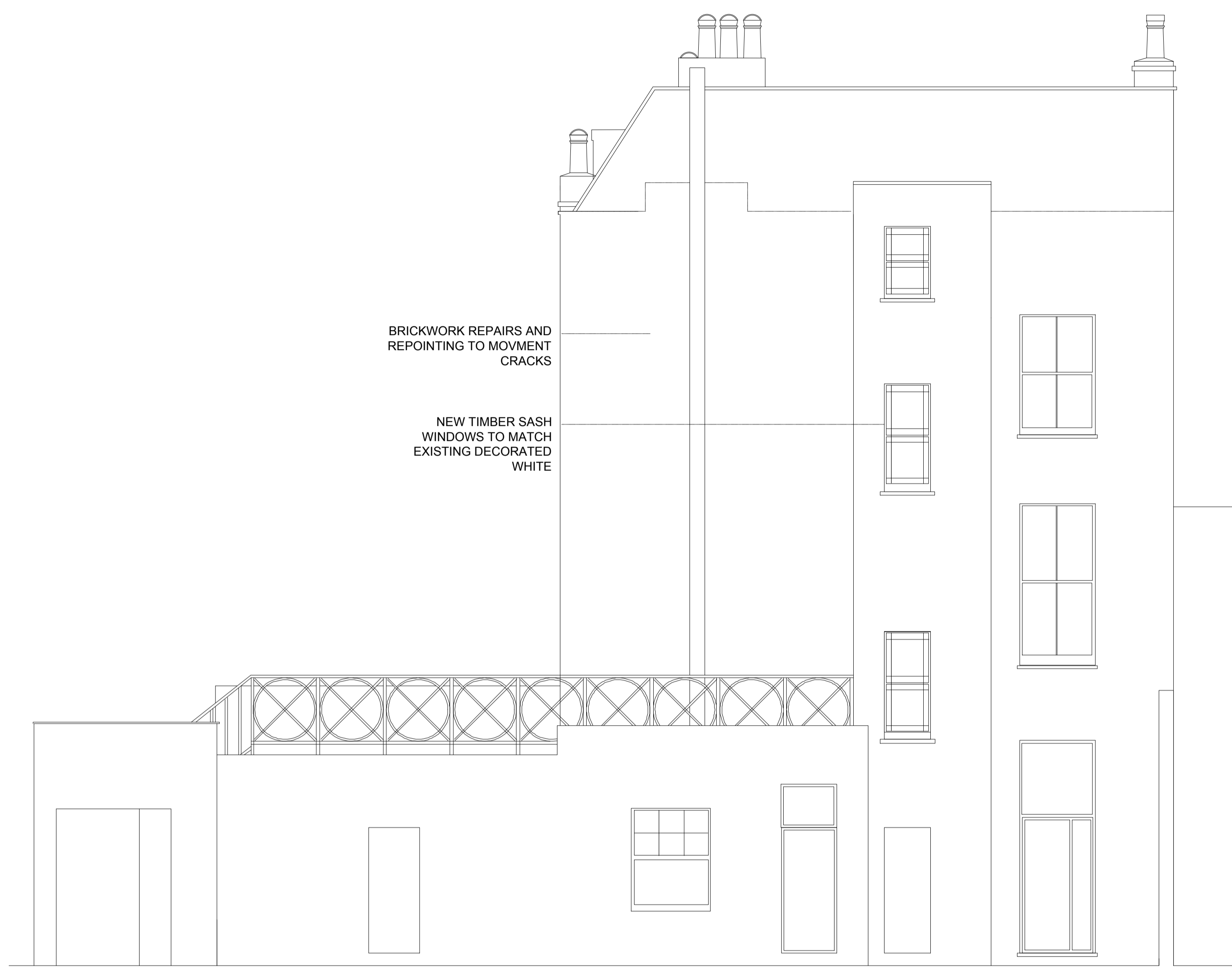
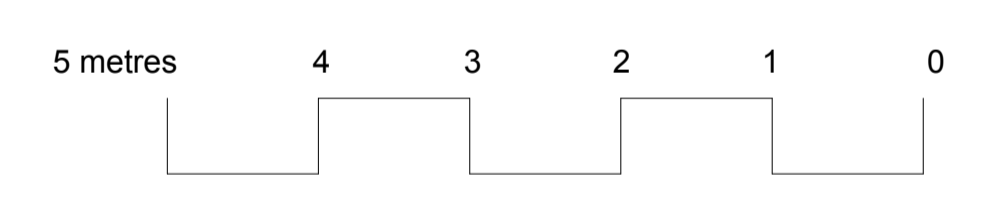

SOUTH ELEVATION

S J T A S S O C I A T E S

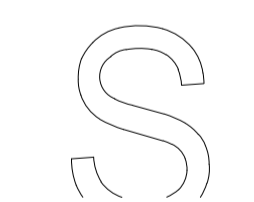

15 MAIDEN LANE
 LONDON WC2E 7NG
 TELEPHONE : 020 7836 6369
 e-admin@sjtassociates.co.uk

Client:
 McGRATH DAVIES PROPERTY SERVICES
 TAPPING THE ADMIRAL

Project:
 77 CASTLE ROAD LONDON NW1 8SU

Drawing Title:
 PROPOSED REAR + SOUTH ELEVATION

Issue status:
 Outline proposals Production information Scheme design
 Tender drawing Detail design Contract drawing

Scale:	Drawn:	Checked:	Approved:	Date:
1:50	GA	ST	RO	01/16
Job No:	Drawing No:	Revision:		
2305	P006			