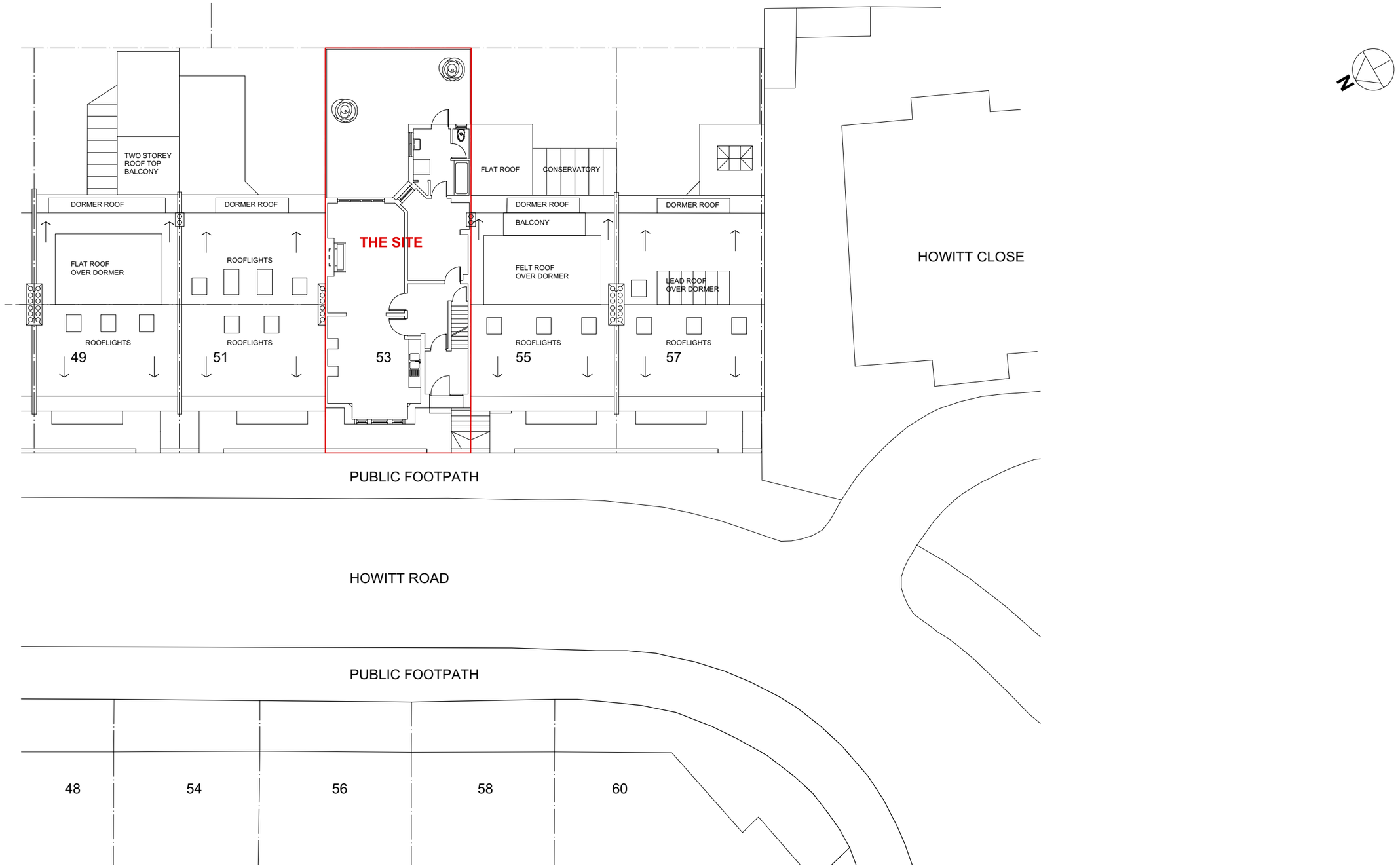

EXISTING SITE PLAN (CONTEXT OF Nº 48-60 HOWITT ROAD)

PLANNING APPLICATION

REV.	DATE	DESCRIPTION	REV.	DATE	DESCRIPTION	REV.	DATE	DESCRIPTION

NOTE:

FOR THE PURPOSE OF PLANNING ONLY DRAWINGS CAN BE SCALED OFF.

ALL DIMENSIONS ARE IN MILLIMETERS. INCONSISTENCIES ARE TO BE REPORTED TO THE ARCHITECT IMMEDIATELY.

COPYRIGHT IS HELD BY SIMON MILLER ARCHITECTS LTD.

CLIENT: JAMES MELLER

PROJECT: NEW LOWER GROUND FLOOR AND INTERNAL RE-PLANNING.

SITE: 53 HOWITT ROAD, LONDON. NW3 4LU

DRAWING TITLE: EXISTING SITE PLAN

SIMON MILLER ARCHITECTS
T+44 (0)20 8201 9875
info@simonmillerarchitects.com
simonmillerarchitects
11 Portsdown Mews
Temple Fortune
London NW11 7HD

DATE:	JUNE 2018
DRAWN BY:	PRW
SCALE:	1:200 @ A3
DRAWING NO.:	437 EX00
REVISION:	-