

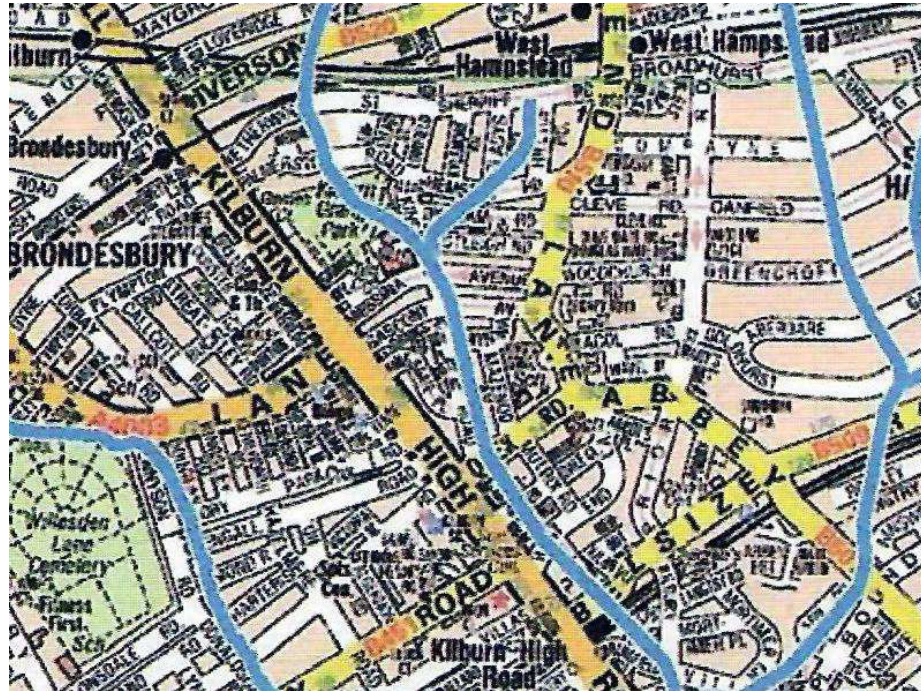

CA5085.06

5 Cleve Road, London NW6 3RN

Taken from 'The Lost Rivers of London'.



Detail Plan

THE RIVER WESTBOURNE

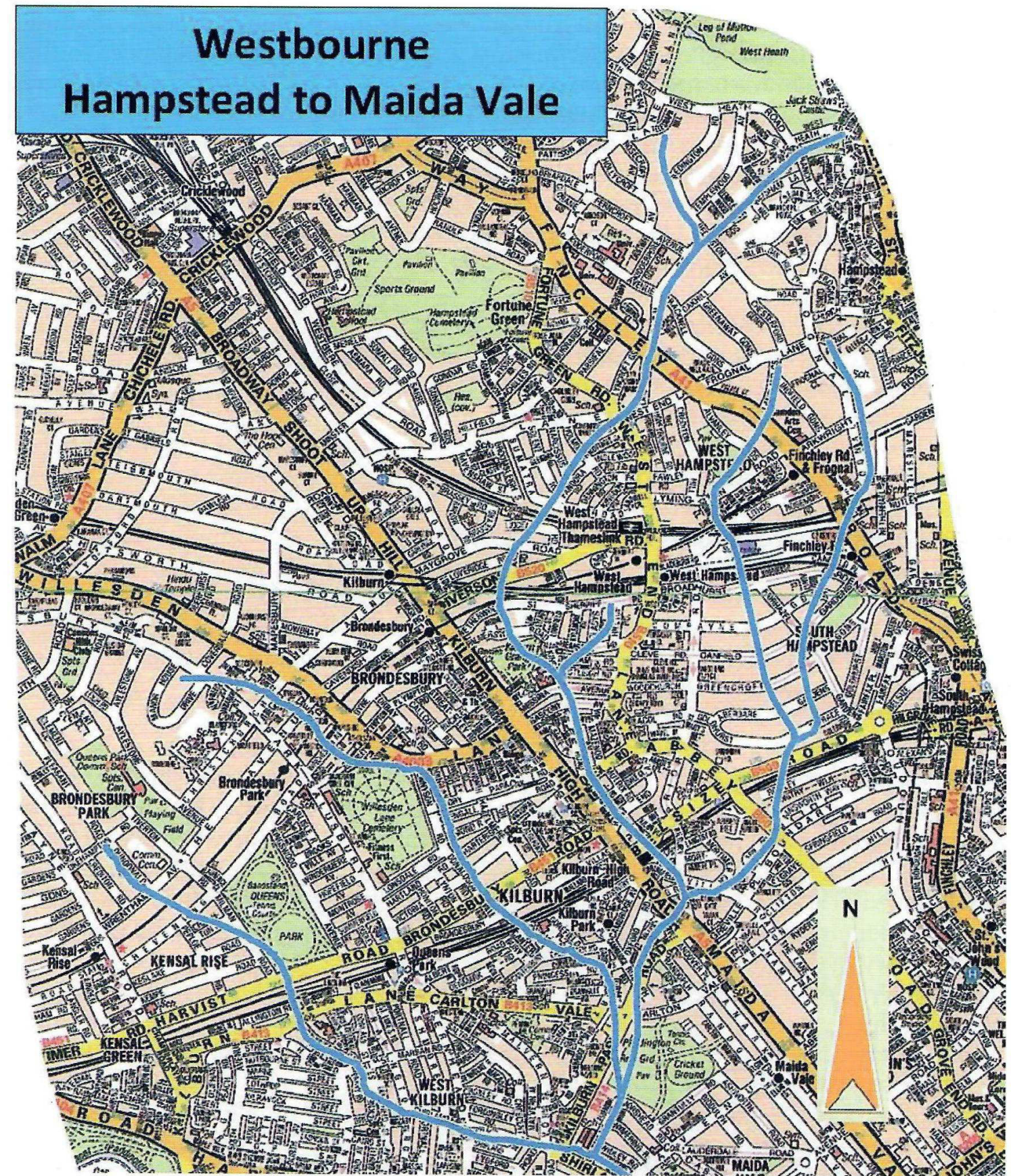

Map 21. The course of the Westbourne through Hampstead to Maida Vale.
Base map reproduced by permission of Geographers' A-Z Map Co. Ltd. Licence B7578.
© Crown copyright and database rights 2015 OS 100017302.
Course of river © 2016 Stephen Myers

Cooper Associates

Consulting Civil and Structural Engineers
Post @engcooper.com www.engcooper.com

6 Bartholomew Place
London EC1A 7HH
Tel: 020 7606 0192

DRAWING NO CA5085/201

REVISION -

DATE July '18

DRAWN BY MCC

SCALE 1:100

(Do not scale off drawing)

JOB 5 Cleve Road, London NW6 3RN

LOCATION Foundations to the new rear extension

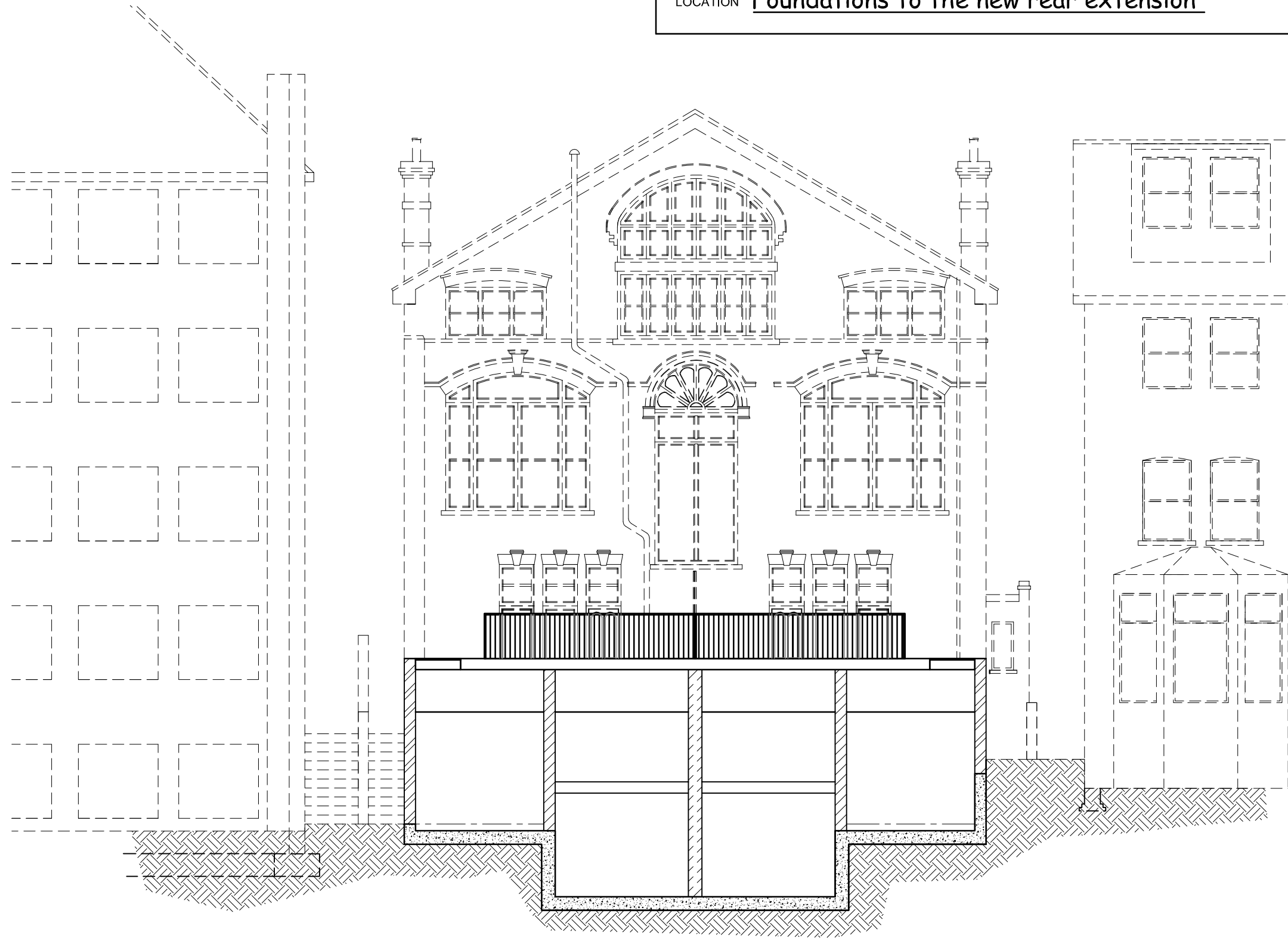

Section through the rear extension. See fig 5 in CA5085.04 document to see that the new foundation is located in the 6000 section, beyond the rear of the neighbours properties. Thus the excavation of the basement area will have no impact on the neighbours buildings.