

Existing roof lantern to be replaced with minimal frame glazing appropriate to existing house; introducing open-able panels.

Repair bay and balcony & reinstate balustrade to match print and surviving ironwork.

Renew modern doors and screen to historic design.

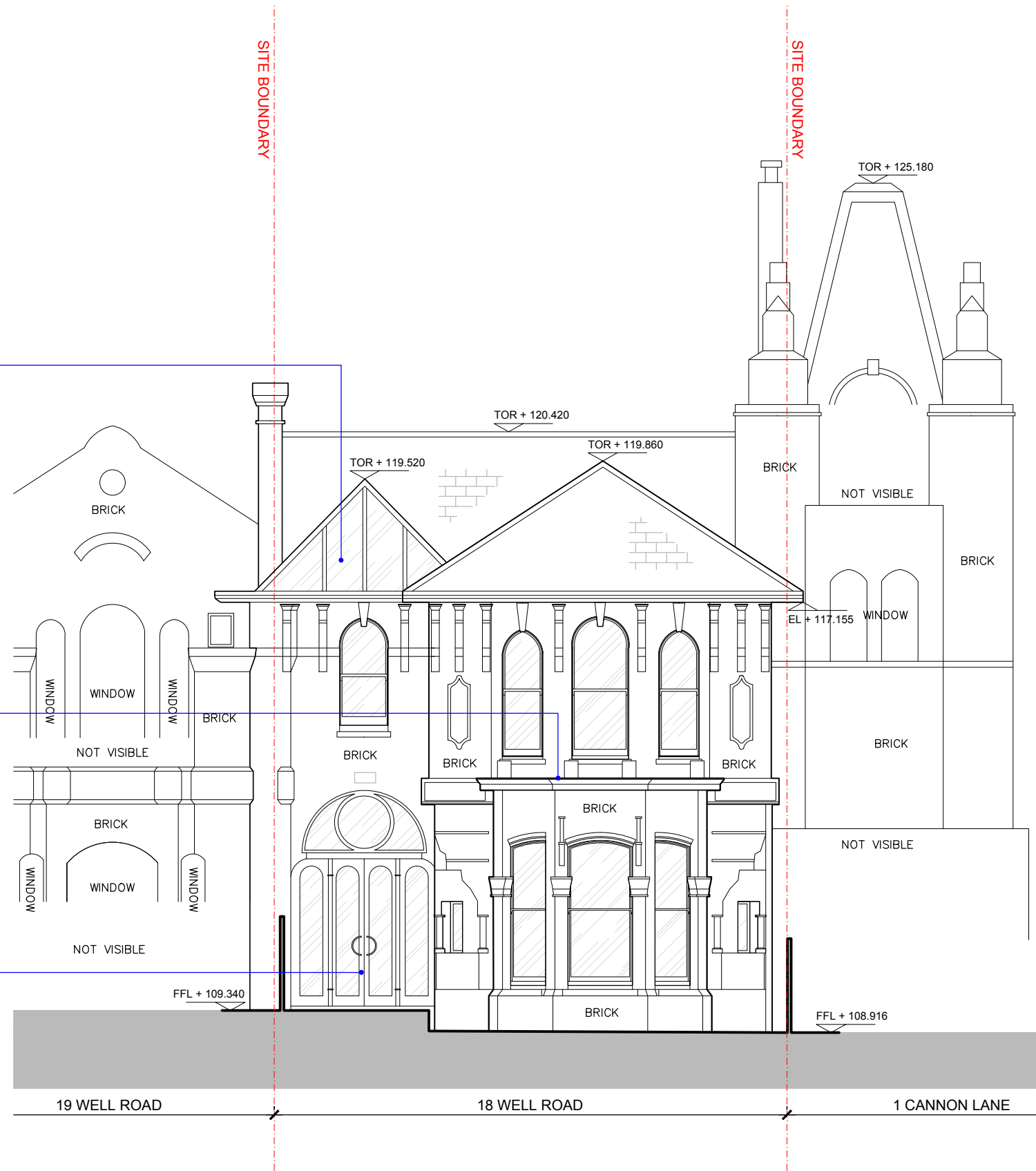

KEY PLAN (NTS)

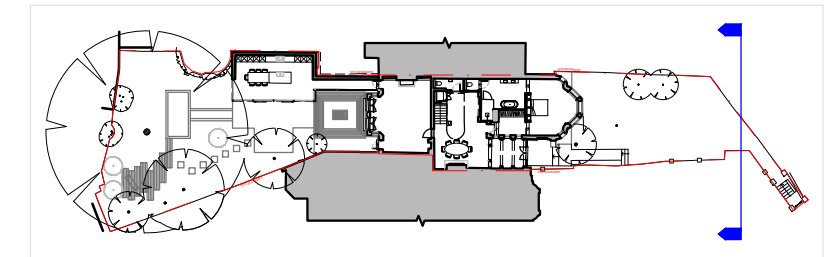

1 : 100 -



revisions

P2 31.07.18 Key plan updated to reflect revised rear extension proposal.

drawing PROPOSED FRONT ELEVATION	checked by DB	scale @ A3 1:100
status PLANNING	checked by DB	date drawn 12.12.2017
project reference 150226 - WR	drawing number 20 - 220	revision P2