

PROPOSED REAR ELEVATION

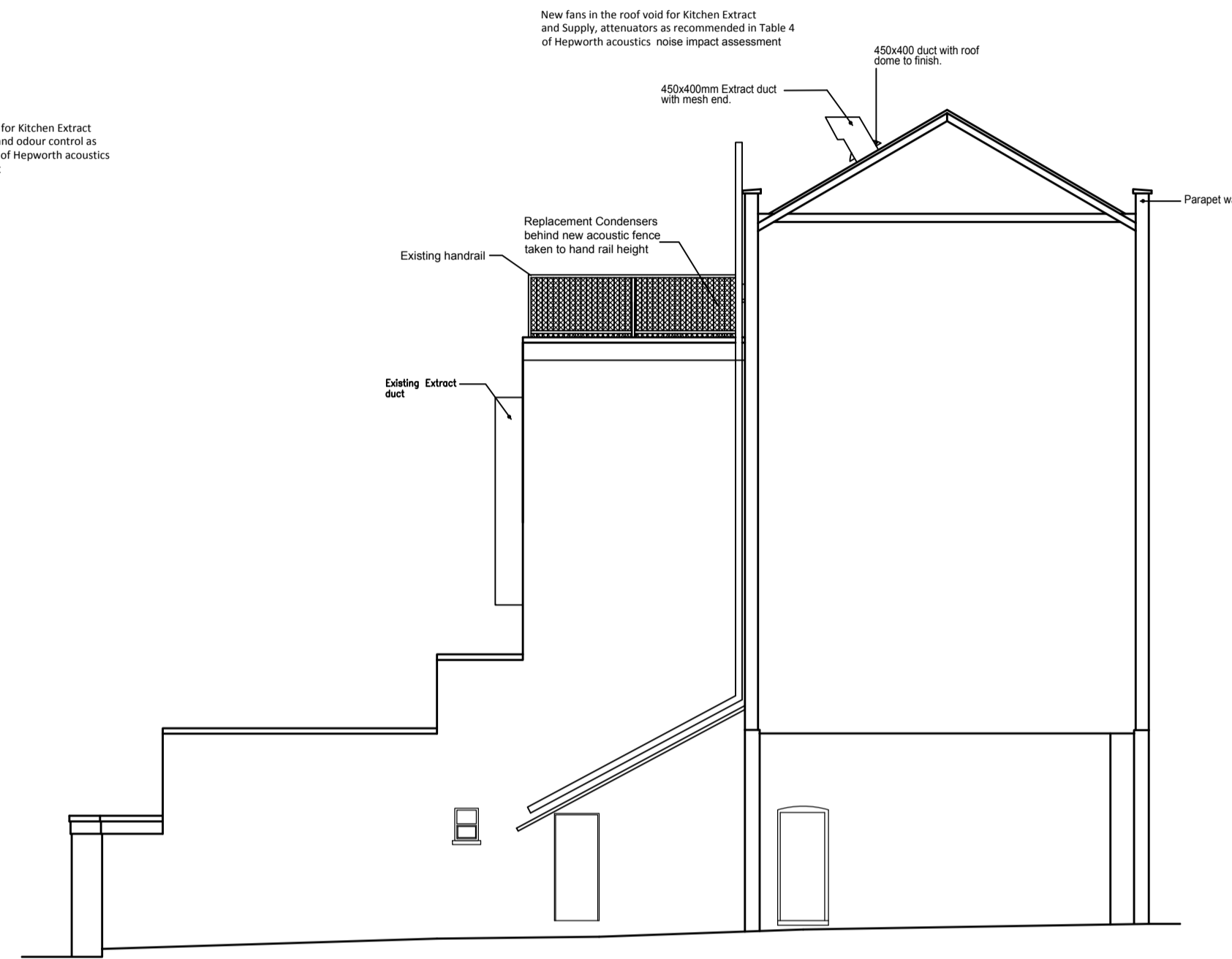

PROPOSED SIDE ELEVATION/SECTION

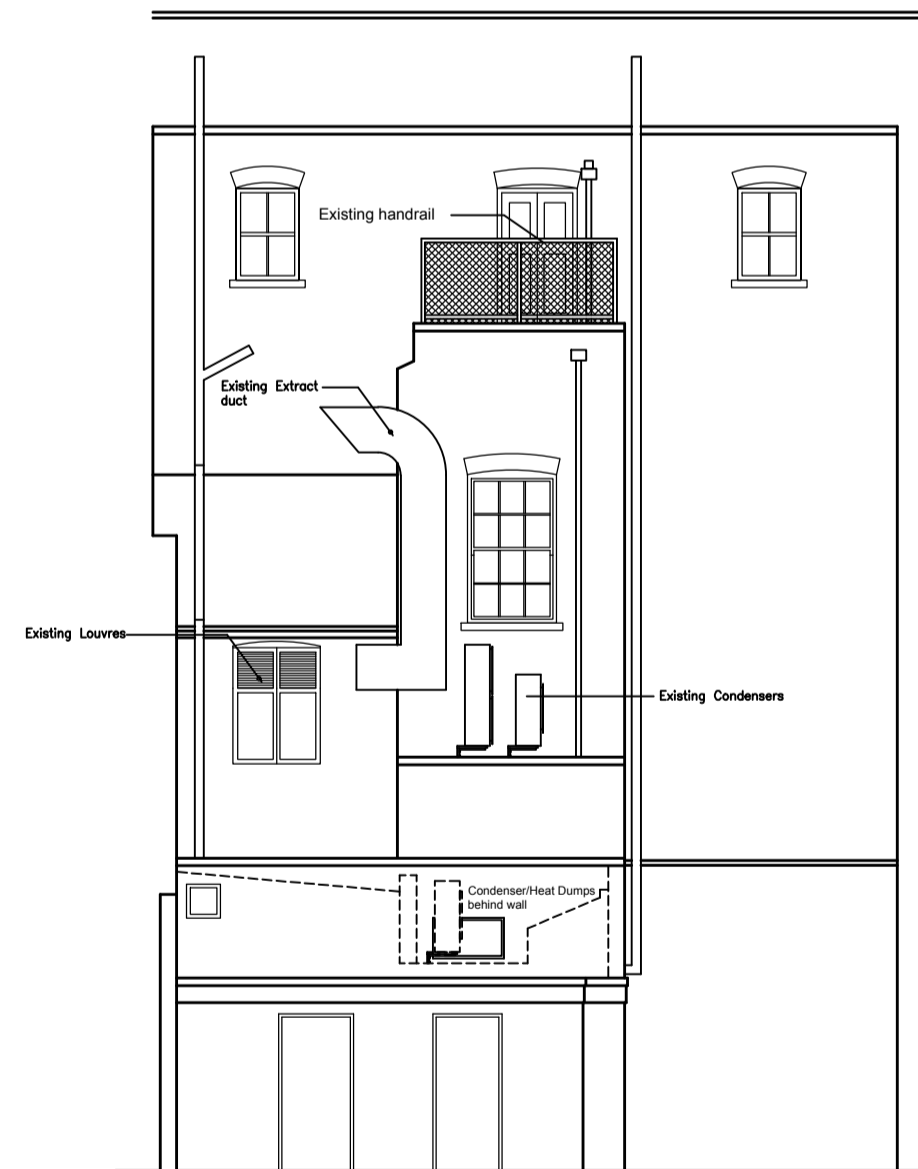

EXISTING REAR ELEVATION

THE LORE OF THE LAND

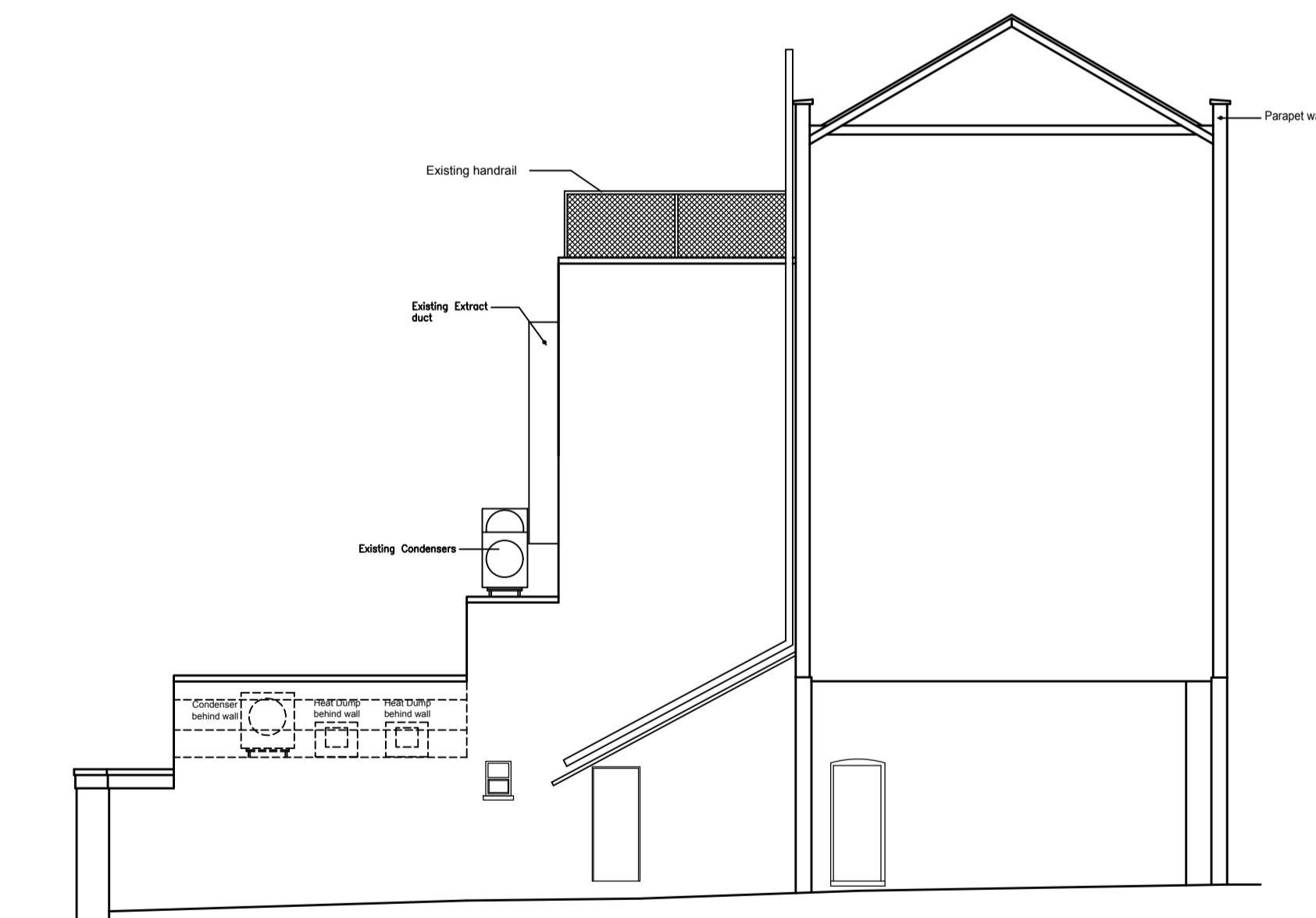

EXISTING SIDE ELEVATION/SECTION

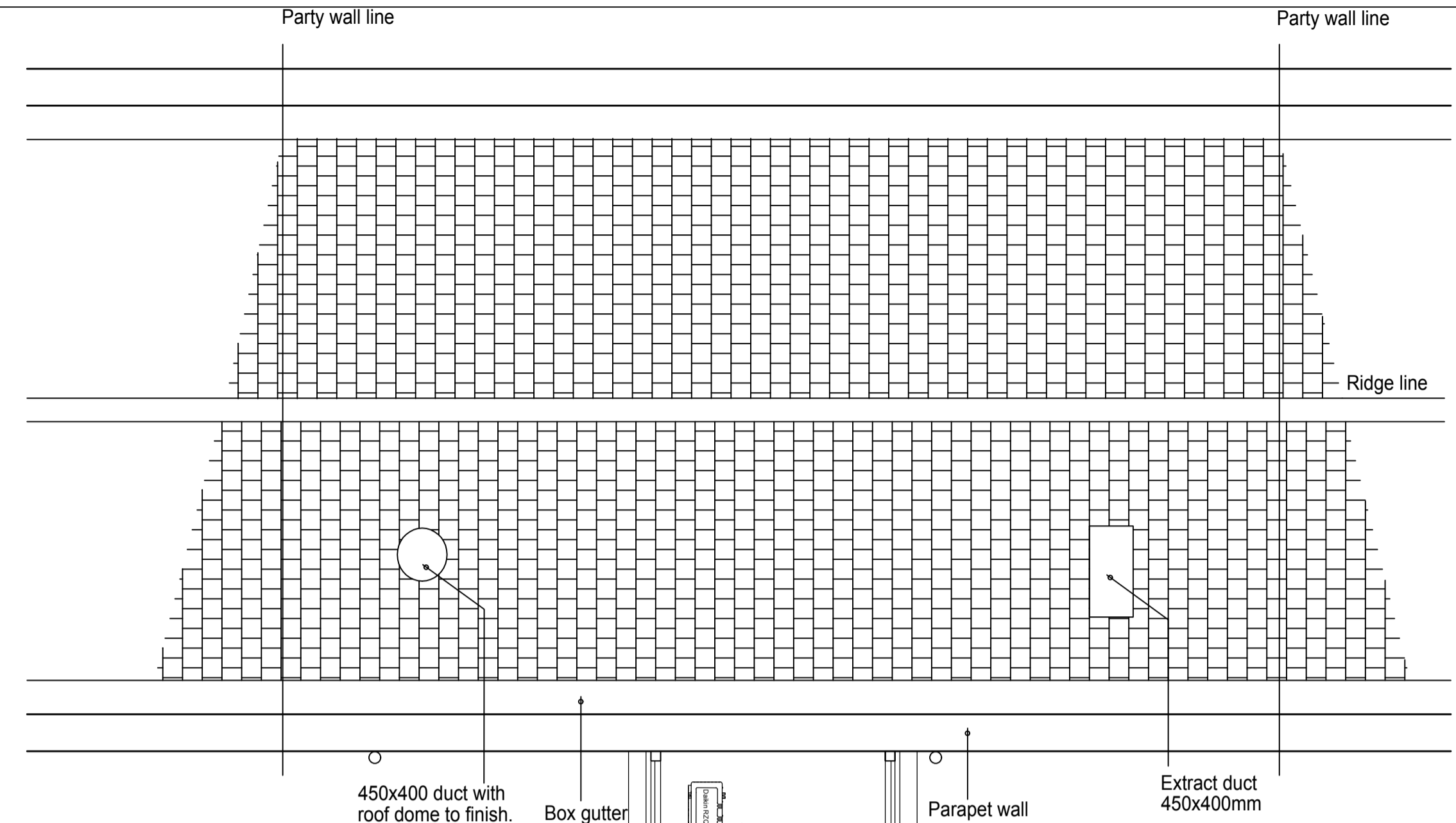
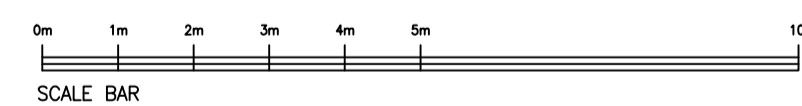

PROPOSED ROOF PLAN

- ① Daikin RZQSG125L
- ② Daikin RZQSG100L
- ③ Daikin RZQSG100L

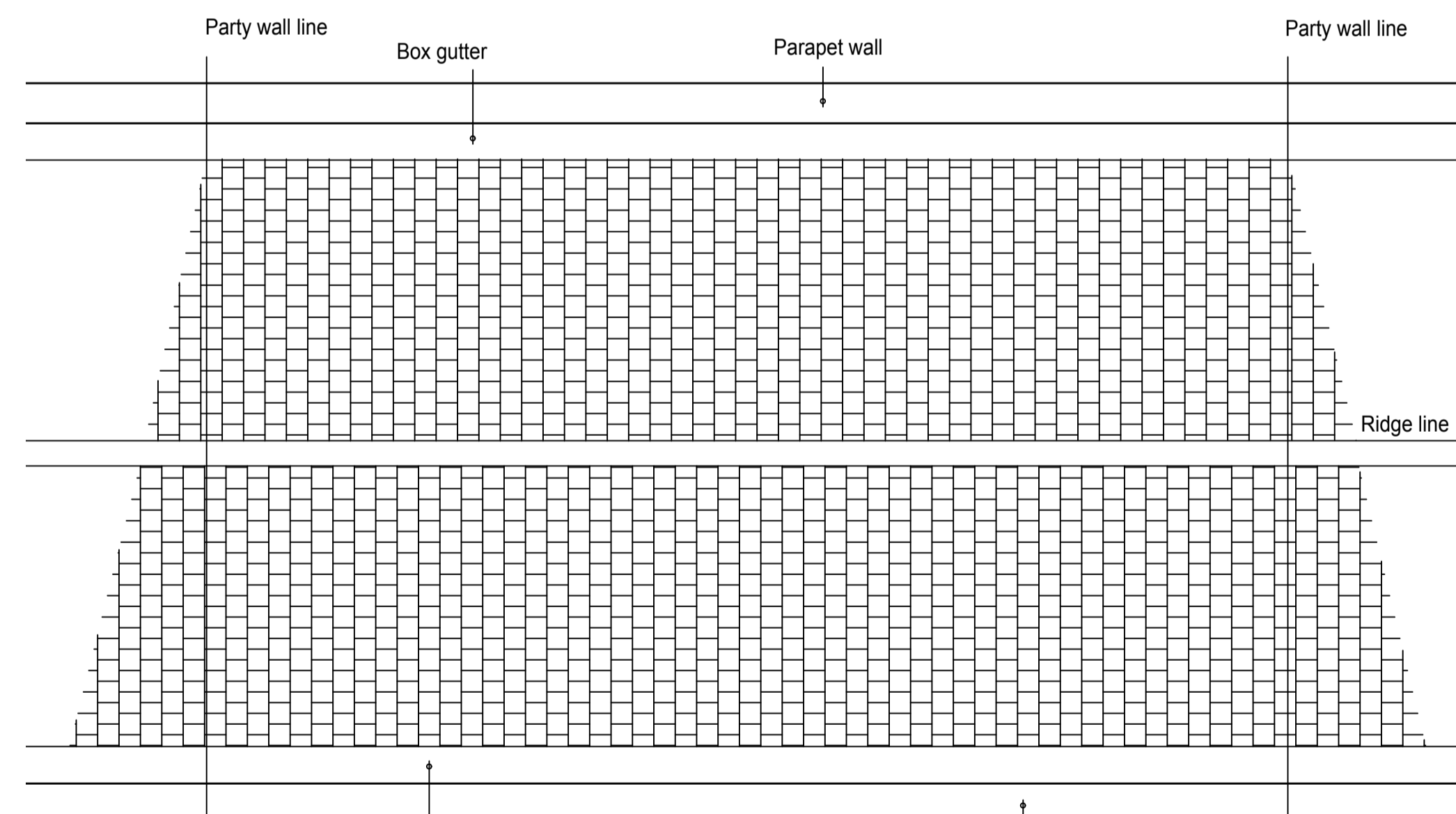
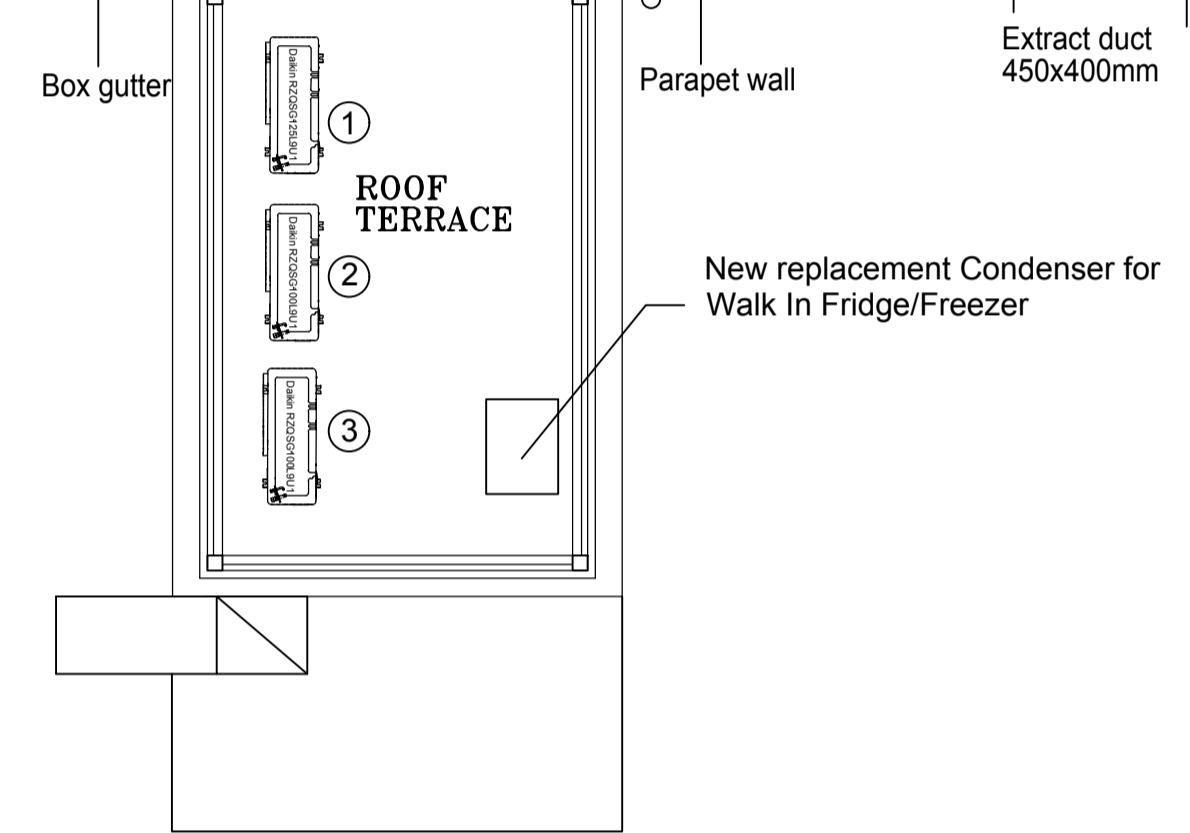

EXISTING ROOF PLAN

G	A/C Technical Details omitted.	TAM	14.6.18
F	ACOUSTIC FENCE REVISED, DOORS SHOWN.	TAM	8.8.18
E	ACOUSTIC FENCE SHOWN AT CORRECT HEIGHT	TAM	5.8.18
D	ELEVATIONS REVISED, ROOF PLANS ADDED	TAM	20.6.18
C	NEW A/C UNITS OMITTED. EXISTING A/C UNITS REPLACED AND MOVED TO HIGH LEVEL. EXISTING EXTRACT SHOWN IN CORRECT POSITION. PARAPET WALL SHOWN ON SECTION. FRIDGE/FREEZER CONDENSER ADDED AT HIGH LEVEL.	TAM	2.7.18
B	EXISTING AND PROPOSED ROOF PLANS ADDED	TAM	13.6.18
A	EXISTING EXTRACT DUCT REINSTATED	TAM	5.6.18

**PembrookDesign**  
 Summit House, Horsecroft Road, The Pinnacles, Harlow, Essex, CM19 5BN  
 Tel: 01279 433888 Fax: 01279 433889  
 E-Mail: pembrook@pembrook.co.uk  
 Website: www.pembrook.co.uk

Client: The Fat Boy Pub Co.

Project:  
 THE LORE OF THE LAND  
 4 CONWAY STREET  
 FITZROVIA, LONDON  
 W1T 6BB

Drawing Title:  
 EXISTING AND PROPOSED PLANS,  
 SIDE AND REAR ELEVATIONS  
 FOR A/C AND DUCTWORK

Drawing No: 3175/35

Scale: 1:100@A1

Date: APRIL 2018

Drawn By: TAM

Revision:	A	B	C	D	E	F	G
-----------	---	---	---	---	---	---	---

Drawing not to be scaled. Dimensions indicated must be checked on site before manufacture by contractor. Any discrepancy should be reported immediately.